DEC 22 1933
©CIB 211265

The world of sports is covered completely, accurately and colorfully by Post staff and Associated Press and United Press writers.

The Washington Post

Today—Partly cloudy.
Tomorrow—Cloudy.
Yesterday—High, 43; low, 42.
Details on page 22.

NO. 21,007 ENTERED AS SECOND CLASS MATTER. POSTOFFICE. WASHINGTON, D. C. WASHINGTON: THURSDAY, DECEMBER 21, 1933 *** COPYRIGHT, 1933, BY THE WASHINGTON POST PUBLISHING CO. THREE CENTS

NRA Bows To Cleaners, Grants Price Cut of 20%

But Johnson Creates Special Eagle for Costlier Shops.

30-Cent Minimum Starts Tomorrow

100 Recalcitrants May Get Clemency by Obeying Code.

By Frank Getty.

Cleaners and dyers, who have raged at prevailing rates fixed by the code for their industry, won a 20 per cent reduction in minimum prices from the NRA last night.

Public demand for lower cleaning charges was recognized by Recovery Administrator Hugh S. Johnson in a statement ordering the horizontal reduction, which becomes effective tomorrow.

At the same time, Gen. Johnson authorized creation of a special Blue Eagle insignia for cleaners who render a higher quality of service than the "cash and carry" shops, and who will continue to charge the code prices approved November 22.

A price study board has been created to maintain a constant check on the operation and effect of the new schedules.

Minimum Scale 50 Cents.

Under these schedules, minimum prices for cleaning and pressing men's suits and women's plain dresses will be 50, 60, 70 or 75 cents, according to the trading area. This represents a reduction from minimums of 65, 75, 85 and 95 cents, respectively.

Announcement of the price reductions was followed by a warning from National Compliance Director William H. Davis that violators of the new schedules would be prosecuted vigorously.

More than 100 alleged violators of the code, approved November 2, already have had their cases referred to the Federal Trade Commission for investigation, but it is believed prosecution may be dropped if the operators comply with the amended code.

That the new prices are not necessarily permanent was made clear by Gen. Johnson. The Price Study Board will hold public hearings in any locality on petition of 70 per cent of the local cleaners, to determine and recommend necessary modifications.

Price Scale Brought Fight.

Establishment of the new schedules was announced as a settlement of the controversy fostered by "cash-and-carry" cleaners, who demanded a minimum price differential. Their spokesmen, as well as those for other small cleaning and dyeing establishments, had denounced the prices fixed November 22 as ruinously high.

Instead of granting such a differential, Gen. Johnson pointed out

Continued on Page 8, Column 4.

U. S. Will Buy Bird Preserves

President Approves Move With Fund of Million From Government.

A plan for establishment of Government-owned migratory bird preserves with $1,000,000 from public works fund has the approval of President Roosevelt, Senator Frederic C. Walcott (Republican), Connecticut, declared after a visit to the White House yesterday.

Senator Walcott, chairman of the special Senate Committee on the Conservation of Wild Life, said suitable breeding places will be selected which members of the C. C. C. can condition. The plan will be discussed with Secretary of Agriculture Wallace.

Former Senator Harry B Hawes, of Missouri, who accompanied Walcott, added that the President also indorses the pending bill under which hunters of migratory birds would place $1 stamps on their State licenses. There are 6,000,000 hunters in the United States, of which about 2,500,000 shoot migratory birds, the only birds under Federal jurisdiction, he said.

"We believe the stamp sale would produce at least $1,000,000 a year to be used to buy sanctuaries and breeding places," Mr. Hawes said.

Other committee members who talked with Mr. Roosevelt were Senators Charles L. McNary (Republican), Oregon; Key Pittman (Democrat), Nevada; Peter Norbeck (Republican), South Dakota; Harry Byrd (Democrat), Virginia, and Bennett C. Clark (Democrat), Missouri.

New Spanish Cabinet Wins First Test Vote

Madrid, Spain, Dec. 20 (U.P.).—The new government of Prime Minister Alejandro Lerroux was given a vote of confidence in the Cortes tonight, in its first major test in the newly elected Parliament.

The vote was 265 to 53.

French Jail American Pair as Soviet Spies

MRS. ROBERT SWITZ.

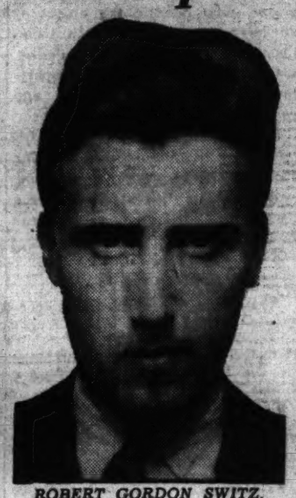

ROBERT GORDON SWITZ.

Paris, Dec. 20 (AP).—A young American, accused by police of serving a great international band of spies with Soviet Russian connections, and his wife were held in separate prisons tonight while authorities investigated what they called a wide network of military tipsters.

The man, described by officials as Robert Switz, 29, a native of East Orange, N. J., was charged with espionage and his wife, known to police as the former Marjorie Tilley, born in New York in 1911, was accused of complicity in an espionage service reaching even into the ministry of marine.

They were arrested as they were about to flee, police said, in a series of swift raids, netting eight other men and women, including a man said to be a Canadian merchant and his wife, of various nationalities, clandestine radio apparatus, military documents, Communist books, photographic equipment, large sums of money and papers indicating Communist affiliations.

Police held all incommunicado and, pending an examination by a magistrate, the Switzs were given no opportunity to deny or explain. Authorities said all indications were that the band worked for the benefit of Soviet Russia.

Continued on Page 2, Column 3.

Long Pressed To Wall as Allies Fail

New Orleans Mayor Ends Alliance as Revolt Sweeps State.

New Orleans, Dec. 20 (AP).—Political uprising against Senator Huey P. Long has swept the State of Louisiana and has "Huey the Kingfish," with his back to the wall tonight, full of fight and venom for his enemies.

The most telling blow against his political dynasty of five years, came in New Orleans today when Mayor T. Semmes Walmsley and his Democratic organization broke with Senator Long over the approaching city election.

"We will have a new deal," said Mayor Walmsley. "I would rather go in with few less votes and a clean background."

"It almost turns my stomach to have the matter even mentioned to me," said Senator Long.

Long Workers Arrested.

Late in the day city police arrested a number of men distributing handbills setting forth Senator Long's comments on the break. The circulars were seized by the police and the passers were charged with distributing circulars without a permit.

One man was arrested when he started to give out circulars in the Ninth Precinct Police Station.

George Reyer, police superintendent, tonight said he had issued orders for discontinuance of a late night police detail at Senator Long's residence on Audubon boulevard.

Parishes in Uprising.

Out in the parishes, open uprisings have been held in public mass meetings, with others organized.

The breaking of the Long ranks followed the disturbance in the Sixth District, where his organization sought to handpick the members of the National Congress without holding a primary election. The citizens strapped on their pistols, slung shotguns over their shoulders and stopped the general election in three parishes But some 5,000 voters out of a registration of 60,000, voted for Long's candidate. Mrs. Bolivar E. Kemp, to succeed her husband.

Long was burned in effgy and 20 shots were fired at a man for shouting:

"Hurray for Huey."

NRA Clerks Achieve Short Working Day

Employes Win Struggle to Improve Hours, End Overtime.

NRA employes last night appeared to have been victorious in their project to achieve the same working conditions for themselves that NRA seeks to apply to all industry.

A resolution approved last night by the Labor Advisory Board recommended immediate cessation of overtime, except in extraordinary cases, and the hiring of sufficient additional men and women to obviate emergencies.

Resolution by Board.

The board's resolution read:

"The National Recovery Administration has now been in existence six months and the unlisted overtime first required from the staff due to emergency should no longer be necessary. The Labor Advisory Board approves the organization of the NRA employes in Lodge No. 91, of the American Federation of Government Employes, and commends their effort to obtain now the same standards as to hours and wages existing in the regular Federal service.

"We believe that this board should lead the way in improving NRA labor conditions and we therefore recommend that the executives responsible should immediately employ sufficient new girls and men to permit the staff to complete all except unpreventable emergency work within seven hours a day.

"We further recommend that when emergency does require overtime of any member of the staff, that such member shall be given equivalent time off within one month of the occurrence."

Much Overtime Work.

NRA employes have had to work many hours overtime for days in succession ever since the organization of the recovery forces six months ago.

Last week a delegation from the newly organized lodge of NRA appeared before Dr. Leo Wollman, chairman of the advisory board, seeking relief from conditions.

The resolution yesterday was signed by William R. Green, acting chairman of the board and president of American Federation of Labor, presiding in the absence of Dr. Wollman.

Detective Traps 4 Suspects In Pistol Battle at Hotel

A detective shot his way into a hotel room adjacent to the Department of Justice last night and overpowered four armed men, who, police charged, were waiting to rob two Washington sportsmen.

Several shots were exchanged as Detective Sergt. Frank O. Brass braved a dark room that allegedly had been selected as the scene for the robbery.

The purported victims were Tom Moore and Harry Smith. They were expected at the room a few minutes before the detective frustrated the alleged plot.

Brass received an underworld "tip" regarding the alleged plot. Whipping out his gun at the hotel room door, Brass called:

"Come out or I'll shoot!"

There was no response from the bedroom. Then he fired twice and wrenched open the door. A gun barked as he strode into the bedroom and a bullet whistled over his head.

Thrusting his smoking pistol under the bed, Brass ordered three men beneath to surrender. They shoved three .38 caliber pistols onto the rug and then crawled out.

As reserves rushed to the hotel, Brass sought a fourth man he believed to be in the room.

Detective Sergeant A. D. Mansfield, first to arrive on the scene, found a locked closet door.

"Surrender or I'll shoot!" barked Mansfield. The door opened, a pistol slid out on the floor and the fourth man surrendered.

The four prisoners are James E. Davis, alias Neal, 23, 2701 Fourteenth street northwest; Leslie Weldon, 32, 1320 Thirteenth street northwest; John Marshall Taylor, alias Tabler, 26, 1106 Eleventh street northwest, and Lawrence E. McNalley, 27, 200 K street northeast.

U. S. to Sign Equality Pact For Women

Montevideo Treaty to Be Made Effective by 20 Nations.

Action Balks Protests of Feminist Party to Phillips.

By Kendall Foss.

The equal nationality treaty, described as "of the greatest moment to so many women," will be adhered to by the United States at Montevideo this week.

Just as a determined delegation of National Woman's Party members set out for the State Department yesterday to register its protest at the announced American intention not to sign, word came from Montevideo that Secretary Hull had received instructions to add his name to those of the delegates of the 20 other American republics.

Protests Are Pocketed.

The delegation, headed by Mrs. Florence Bayard Hilles, vice chairman of the party, pocketed the prepared protest speeches and confined itself to an expression of appreciation of Acting Secretary Phillips' cooperation and interest. Mrs. Hilles asked the Secretary to read aloud the cable from Doris Stevens, Montevideo representative of the party.

"United States will sign, also Honduras and Nicaragua, making it unanimous. All our congratulations," Phillips read and added his own congratulations. He said further that it was a relief to know the delegation already knew the facts, as otherwise he would have been constrained to silence. This is taken to mean the decision to sign had been reached the day before, but that nothing was to be said until announcement had been made in Montevideo.

Signature will be accompanied by a reservation stating the action is subject to Congressional approval. The treaty reads:

"The contracting states agree that from the going into effect of this convention, there shall be no distinctions based on sex in their law and practice relating to nationality."

Alice Paul, chairman of the nationality committee of the Inter-American Commission of Women and chairman and founder of the Woman's Party, expressed confidence that ratification would be forthcoming.

"This is the beginning of the end of the whole struggle for woman's equality," she said. "The status of women for a great section of the world has been raised by a single stroke."

Leaders Congratulated.

Overjoyed at the success of their campaign, the leaders of the party dispatched appreciative telegrams to all they felt had helped secure American adherence. President Roosevelt, Secretary Hull, Acting Secretary Phillips and others received messages.

Primarily responsible for adoption at the Pan-American conference of this equal nationality treaty was a full report on the nationality laws of the nations of the Western Hemisphere, prepared by Alice Paul. In it appears an analysis of the status of women and a clarification of the existing inequalities.

Among nearly twoscore prominent women making up the delegation which visited Phillips yesterday, besides the chairman, Mrs. Hilles, were Mrs. Harvey W. Wiley, member National Council of the Woman's Party and president of the District of Columbia Federation of Women's Clubs; Miss Anita Pollitzer, vice chairman of the Woman's Party; Miss Dorothy Alden, Congressional chairman for Indiana of the party; Miss Helen Elizabeth Brown, of Baltimore; Mrs. Nina Allender, Mrs. Wyman Bradbury, Mrs. Randolph Keith Forres; and Mrs. Adela Godwin.

First Lady Shuns Fight.

(Copyright, 1933, by the United Press.)

Despite efforts to obtain her intervention, Mrs. Franklin D. Roosevelt firmly refused to participate in the feminist controversy which ended yesterday when the United States delegation at Montevideo agreed to sign the equal nationality treaty.

Both sides of the controversy in this country hoped that Mrs. Roosevelt would enter the lists. The National Woman's Party, whose program for equality between men and women is opposed by Mrs. Roosevelt because of her advocacy of special labor legislation for women, sought her intervention in persuading the State Department that it should instruct the delegation to vote for the treaty last Friday. The National League of Women Voters, with which Mrs. Roosevelt has long been associated, opposed the treaty on the grounds it was vague. The league favors in principle equal nationality status.

The Department of State requested Mrs. Roosevelt's opinion on the treaty before advising the delegation and she refused to give it.

Mrs. Roosevelt announced when she came to the White House that she would express no view on controversial public affairs. She has occasionally taken up cudgels for equal pay for women and has spoken for the highly controversial Tugwell-Copeland pure food and drug measure.

Mrs. Roosevelt, however, is known to favor equality in nationality.

Legion Asks 100 Million In Aid Funds

Veteran Program Given to Roosevelt by Commander.

Revision of Benefits in Economy Act Proposed.

By Franklyn Waltman, Jr.

Further complicating the budget situation, the American Legion yesterday opened its drive for a revision of the veterans' section of the economy act when Edward A. Hayes, National commander, laid before President Roosevelt his organization's legislative program.

Although exact figures can not be compiled until the legion drafts its proposals in the form of bills, and these are studied by the Veterans' Administration, it is roughly estimated that the program would add $100,000,000 to the budget for the next fiscal year.

Compared with huge emergency expenditures now being made by the Government and others which will be proposed to Congress, this sum appears to be small. But unlike the emergency expenses, the additional appropriation proposed for the veterans will increase rapidly each year.

To Restore Provisions.

The lagion program not only seeks to restore certain provisions of the old veterans legislation, such as restoring to the compensation rolls virtually all presumptive service-connected cases, but it calls for new legislation never before on the statute books, such as pensions for all widows and orphans of World War veterans, irrespective of whether the death of the latter had a connection with military service.

In addition it is understood that the legion wants Congress to declare as a matter of policy that the duty of carrying for indigent veterans, regardless of service-connected disabilities, primarily rests on the Federal Government and not on States and local communities.

On leaving the White House with John Thomas Taylor, vice chairman of the legion legislative committee, Hayes said President Roosevelt had manifested "an interest" in the program laid before him. There were no indications, however, that the President will adopt any of the legion's proposals in his recommendations to Congress.

Plans Congress Fight.

It is understood that appropriations asked for veterans in the budget for the 1935 fiscal year, which will be ready next Wednesday, was drawn up on the basis of the economy act provisions. It is possible that the Administration may agree to the legion's proposal for hospitalization facilities for veterans, but it is not thought it will accept any of the other proposals.

Meanwhile, the legion is prepealed, to legion posts to support gress, concentrating on enactment of legislation carrying out its four-point program. Mr. Taylor has appealed to Legion posts to support only the program and to urge on members of Congress the importance of keeping other proposals out of the next session, since otherwise the issue will be confused.

Continued on Page 3, Column 3.

Truck Kills Man, 50, As Family Watches

Arlington Station Resident Dashed to Death.

As his young children watched, Homer N. Coffey, 50, of Arlington Station, Va., was killed last night when struck by a truck on the Columbia pike, near his home.

Coffey, his wife and their four children were returning from a church Christmas party, when the truck, operated by John Biddle, of Penrose, Va., knocked Coffey down. He was pronounced dead at Emergency Hospital. Coffee was a clerk at the War Department.

Guardsmen Rescue Six From Gale-Tossed Ship

Westerly, R. I., Dec. 20 (AP).—Six men were rescued tonight from the three-masted schooner Granville R. Bacon after she had run aground on a sand bar off Weekapaug.

Coast Guardsmen shot ropes across the vessel from shore and then dragged the captain, mate, cook and sailors to safety. The schooner was en route from Camden, Me., to New York. She was being pounded hard by heavy seas.

Stalin, 54, Spends Birthday at Work

Russia Obeys Order for no Celebration.

Moscow, Dec. 20 (U.P.).—Josef Stalin, virtual dictator of Soviet Russia, received a sheaf of messages today congratulating him on his fifty-fourth birthday.

A few newspapers noticed the anniversary, but no general celebration, such as marked his fiftieth birthday, took place. He had asked that there be none.

The "vozhd," or leader, as he is termed, spent the day hard at work.

Foes of President Attack Proposal to Extend RFC; Blue Eagle Flies to May 1

Display of NRA Symbol to Mean Acceptance of Extension.

Employers Asked To Carry On Pact

Blanket Code to Expire Dec. 31; 70 Per Cent Reported in Fold.

By Leon Dure, Jr.

Breathing new life into the Blue Eagle of the recovery campaign, President Roosevelt yesterday extended to May 1 all provisions of the President's reemployment agreement, although the agreement itself terminates at the end of the year.

Unable to continue the blanket code as a contract beyond December 31—since as such it would require also the consent of employers—the President specified the further use of NRA insignia will be considered evidence of acceptance, which will carry out the same purposes.

This was accomplished by an Executive order which declared: "Display of the Blue Eagle on or after January 1, 1934, * * * shall be deemed an acceptance of this offer of extension * * *" In this manner four more months were given the blanket code, at the end of which time the President hopes all industry will have been codified.

70 Per Cent Codified.

Announcement of the extension by Mr. Roosevelt at his regular press conference was elaborated in a statement that pointed out expiration of the blanket code will find 70 per cent of all employes already under permanent fair competition agreements. This figure had been set somewhat higher by Recovery Administrator Hugh S. Johnson, who estimated 80 to 85 per cent.

Mr. Roosevelt further disclosed that the new National Emergency Council eventually will provide a system for the administration of all relief agencies. This means the State directors now being selected will be under immediate instructions of Frank C. Walker, acting executive secretary, but also will report to the various relief administrators, such as Gen. Johnson.

The President's executive order was in the nature of an invitation to all those who signed the reemployment agreement to continue to abide by its terms, and also to any others who choose to come under the Blue Eagle. In that false display of the insignia is expressly forbidden, the recovery administration still maintains control over enforcement.

Exceptions Granted.

Both the difficulty of launching another campaign for signatures and the advanced state of code-making are believed to have determined the Administration on this means to continue the agreement, as was forecast in The Post. As in the case of the original agreement, exceptions will apply under the extension, which will be effective only until the formulation of permanent codes.

Mr. Roosevelt's formal statement, stressing the importance of preventing "any let down" in the recovery program, follows:

"The President's reemployment agreement, according to its original

Continued on Page 8, Column 2.

Emperor Rumored For Manchukuo

Henry Pu Yi to Head New Empire, Shanghai Hears.

Shanghai, Dec. 20 (AP).—Rumors that Japan plans to make an emperor of Henry Pu Yi, 28, executive of the Japanese-advised state of Manchukuo, were current here today.

Once the "Boy Emperor" of China, last of the Manchus, Pu Yi was made nominal ruler of the former three eastern provinces (Manchuria) when Japan took the area from China during the recent campaign.

Pu Yi's empire, the rumors said, is slated to include the provinces of Hopei and Shangtung in northern China.

Tale of a Whale's A Whale of a Tale, But Poor Harry!

New York, Dec. 20 (U.P.).—Harry Lewis feared today his 55-ton whale had been kidnaped.

The whale, on a 65-foot truck, left Chicago Friday and was last seen crossing the Indiana-Ohio border next day.

Lewis said the whale was worth $25,000.

"Not only that," he lamented, "I love that whale."

Byrns Opens Move to Junk House "Gag"

Democrats Enlist G.O.P. Aid to End Tactics of Last Session.

By Robert C. Albright.

House Democratic leaders are planning to junk unprecedented gag rule procedure employed to rush the President's emergency program through the last session of Congress.

Relying on scattered Republican pledges of "cooperation" and a safe Democratic majority, House Democratic strategists hope to abandon "legislation by rule" at the January term, discarding the great body of gag precedents built up last spring.

"Will Not Need Rule."

"In the first place, I don't think we will need the special rules we were forced to bring out last session," Representative Joseph W. Byrns (Democrat), Tennessee, House Democratic leader, said last night.

"In the second place, I don't approve of the principle, and never did."

Meantime, Republican leadership in both Houses of Congress, withholding any forthright criticism of the Administration program, pursued a policy of watchful waiting.

Although there have been instances of individual sniping by Republican free lances in both Houses, and similar attacks are expected to continue when Congress convenes, minority party leadership in both House and Senate is "laying low and saying nothing," as one Republican member put it.

House Democratic chieftains, including Leader Byrns and Speaker Rainey, prefer to regard this a favorable augury for smooth sailing when Congress reassembles after New Year's. The Democratic leadership is counting on the personal popularity of President Roosevelt in many of the home Republican districts as sufficient deterrent to stave off any dangerous assault on the President's program.

Message Is Awaited.

Under favorable conditions, both Speaker Rainey and Representative Byrns believe the House can complete its work without hurrying by April 1, or April 15. Under any circumstances, they predict both House and Senate will be ready for adjournment by May 1.

President Roosevelt has had only informal contact with both leaders since their return to Washington. It was learned he plans more protracted discussions with members of both houses before he drafts his annual message. Representative Byrns may be called to the White House this week.

On the President's annual message two weeks from today, and his budget message on January 4, will

Continued on Page 5, Column 4.

Fish's Tail Fires Gun And Kills His Captor

The Pas, Man., Dec. 20 (AP). Joe Benoit, French-Canadian trapper, caught a large Northern pike in the Mattawiskiwa River. He placed it in the bottom of his canoe. It threshed about and its tail touched the trigger of Benoit's rifle. The trapper was killed instantly.

City Agrees to Share Its Rats With Pied Piper Profession

The Washington Association of Exterminators and Fumigators and the District Transient Relief Bureau came to a working agreement last night whereby each will keep away from the other's rats.

Following announcement that 100 neatly uniformed, well-trained rat catchers had been recruited by the bureau to rid Washington of rats, the association yesterday sent a plaintive telegram of protest to President Roosevelt.

The exterminating trade will be all but exterminated itself if these gayly caparisoned young recruits, drilled to the suavity of book salesmen, are to be launched in an anti-rodent campaign which will function free of charge, the telegram declared.

Professional exterminators would be forced to discharge 50 assistants without even waiting for Christmas, it was asserted.

Arthur S. Rosichan, director of the bureau, settled this problem quicker than the snap of a trap. The boys in blue, he promised, would confine their rat-catching activities to alleys, sewers and buildings in the less affluent sections of the city. Home owners and commercial firms who can afford to pay the piper will be referred to professional talent, for which the bureau has the highest regard.

Fight Planned to Block New Appropriation of Billion.

Republicans Hold War Conference

Seek Way to Break U.S. Bank Grip; Roosevelt Calls Advisers.

By Elliott Thurston.

Foes of the President's policy on money, the budget and banking, and of the drift toward Federal economic planning, began yesterday to concentrate their fire on the Administration's plan to extend the life of the Reconstruction Finance Corporation beyond January 22.

Conservative leaders of his own party have warned the President they will seek to block the proposed $1,000,000,000 addition to R. F. C. funds and bring to an end on January 22, when its authorization expires, this powerful agency now busy flushing banks with new capital, avowedly to qualify many of them for Federal deposit insurance.

At the same time Republican leaders sat around a luncheon table yesterday and pondered not merely party reorganization but the formulation of a program that would call for extinction of the R. F. C., its controls over banks and its reaching toward direct loans to industry.

Other Side Confers, Too.

Whether the forming of these battle lines precipitated White House consultations with Acting Secretary of the Treasury Morgenthau, Budget Director Douglas and Attorney General Cummings was not divulged, but the President grapoled yesterday with the issue projected by the plan to continue the R. F. C.

These and other officials, including Chairman Jesse Jones of the R. F. C. and Gov. Black of the Federal Reserve Board, who conferred again yesterday with Gov. Harrison of the New York Federal Reserve Bank, have been engaged in a series of conferences with the President and the question of the fate of the R.F.C. has been in the foreground.

Believe Views Expressed.

Another White House visitor yesterday was Senator Carter Glass, of Virginia, who lunched with the President and spent more than two hours in conversation with him. The Senator, whose dislike of monetary policy of the Blue Eagle and other aspects of the program is well known, had no comment to make on his visit, save to say he expected minor amendment of the Glass-Steagall bill to ease stock-buying requirements for directors

Continued on Page 4, Column 2.

New Paris Ban Hits U. S. Goods

Import Cut on American Electrical Machines Held Menace.

Paris, Dec. 20 (AP).—The French government was revealed today to be planning fresh restrictions on American trade in 1934 in the form of limitations on imports on American machines equipped with built-in electric motors.

It also became apparent that negotiations between France and the United States for an exchange of increased quotas on apples, pears and wines were completely snagged.

The American Chamber of Commerce called a meeting today of importers dealing in machinery specified for restriction, to consider means of meeting what they described as a new menace to United States trade with France.

The French government was reliably reported to have issued information to Maurice Garreau-Dombasle, commercial attache in the United States, that grave difficulties had been encountered in the proposal to abandon the import license tax on fruits.

Summary of Today's Issue

	Pages.
"Along the Potomac"	6
Classified Ads	23, 24
Comics	25
Culbertson on Bridge	13
Editorials	6
Edgar A. Guest	7
Fashions News	13
Federal Diary	8
Financial News	19, 20, 21
H. I. Phillips	7
Legal Record	22
Pierotti's Sports Cartoon	16
Radio News and Programs	22
Ralph West Robey	19
Robert Quillen	6
Society	11
Sports	16, 17, 18
Stage and Screen	14
Strange As It Seems	18
The Family Marketer	13
This Morning With Povich	16
William Lyon Phelps	6
Women's Activities	13

Banks Dressed To Fool Public, Witness Admits

Published Reports Fixed to Look Good, Lord of Detroit Says.

By Martha Dalrymple.

Details of how Detroit bankers "window-dressed" their affairs so public records might show no outstanding bills were revealed yesterday before the Senate investigators.

Continuing his testimony about the Detroit bank crash which led to the national banking holiday, Robert O. Lord, former president of the Guardian Detroit Union Group, Inc., admitted he and his associates had been able to arrange things so that the records showed "no bills payable."

Questioned by Ferdinand Pecora, committee counsel, Lord said the method usually employed to take bills off the books of unit banks, was to have the corporation supply the bank with deposit certificates.

By this device, he said, the bank in question could point to its freedom from liabilities, outside demand deposit accounts.

Done for "Showing."

"This was done so that the banks could make an excellent showing," explained the witness.

"Also so the records would show no bills payable?" asked Pecora.

"Yes. It was for that, too."

"Window dressing," commented Pecora.

Pecora introduced a memorandum, signed by Lord, concerning "Favorable comment of Guardian rooters."

In this document Lord quoted a newspaper article saying that the deposits of the Guardian Detroit Bank had increased from $90,000,000 to $124,000,000. All the 23 banks and trust companies involved in the group were represented as being free of payable bills.

The memorandum quoted testimonials congratulating the Detroit group system. R. E. Reichert, Michigan commissioner of banks, was especially glowing with his praise.

Lord explained his "rooter" document by saying that every bank in the country was interested in making the best showing, that bankers had unfortunately "educated" the public to a belief that banks should have no borrowed money.

Couzens Warns Lord.

Senator Couzens (Republican), Michigan, who figured largely in the grand jury investigation last fall into the Detroit bank situation, took an active part for the first time in the Senate inquiry.

He asked Lord if it was true that the banks had no bills payable, and when the witness replied, "Certainly," the senator countered:

"We'll see about that. Remember you are under oath here."

Evidence was also offered that the Guardian group insisted upon a dividend payment by the City National Bank of Niles, Mich., despite the suggestion by the State bank examiner that it might be illegal.

"The individual boards always decided on the dividend figures, despite suggestions from the group board," Lord asserted.

Lord testified that from the end of 1929 through the first month of 1933, the aggregate dividends from the unit banks received by the group amounted to $9,789,000. The group, in turn, he said, paid $9,293,000 in dividends from June, 1929, to March, 1932.

Describes Loan to Friend.

Lord further dealt in detail with a loan of $15,000 to Joseph Brewer, president of the Grand Rapids National Bank. He explained that one of the group's affiliates, the Second National Bank of Saginaw, was instructed to declare a special dividend to the group corporation amounting to slightly more than $15,000.

The group then promptly made the loan to Brewer from the dividend revenue.

Lord explained that Brewer needed the money for life insurance and interest payments and his personal friend, R. Perry Shorts, head of the Saginaw bank, suggested the dividend to save his friend embarrassment.

Explaining the dividend payments by the Union Guardian Trust Co. and the National Bank of Commerce, Lord said that during the years 1930, 1931 and 1932, the trust company had earnings of $1,675,000 and paid dividends of $1,475,000.

The National Bank of Commerce, he said, during the same period earned $5,140,000 and declared dividends of $3,737,000.

The group corporation during those years received a total of $8,164,000 in dividends from subsidiaries, but counteracting these it had purchased slow assets of the affiliate banks of $8,400,000.

Lord will resume the stand today to finish his testimony about the "window dressing." Pecora indicated Edsel Ford will be summoned if need for his testimony develops.

John Was a Gentleman, But in Wolf's Clothing

Chicago, Dec. 20 (AP).—Mrs. Elaine Dent, also known as De Kant, when arraigned today on a charge of being an accessory to the murder of Police Sergt. William T. Shanley, said John Hamilton, escaped Indiana convict who was charged with the actual killing, had always acted like a perfect gentleman.

She was ordered to jail until January 10, unless she could raise bond. "I thought this guy was a gentleman," Mrs. Dent said.

St. Louis Liquor Clerk Arrested, Rum Seized

St. Louis, Dec. 20 (U.P.).—The first exclusive liquor shop to be opened to the public in St. Louis encountered an obstacle when one bottle of liquor was seized and a clerk arrested.

The arrest, however, failed to halt sales at the store, where all brands of liquor and wines are on display shelves.

Confer on Detroit Bank Probe

Wide World Photo

Clifford B. Langley (right), former president of the Union Guardian Trust Co. of Detroit, confers with Senator James Couzens (Republican) Michigan, on the Senate Bank and Currency Committee's investigation of Detroit bank closings.

Postal Claim Is Explained By Blanton

Representative Says He Sought to Protect Old Friend.

Abilene, Tex., Dec. 20 (U.P.).—Representative Thomas L. Blanton, of Texas, today explained his attempt to obtain $2,500 from the Ranger postmaster for a constituent as the outgrowth of alleged improper payment for postal savings certificates.

He made his explanation after Solicitor Karl Crowley, of the Postoffice Department, announced he had asked Blanton for full details of what Crowley characterized as at attempt to settle a claim without knowledge of the Postoffice Department.

Blanton's statement said the claim had been filed with the department in behalf of Mrs. Fry Frost Oldham, administratrix of the estate of her grandmother, the late Mrs. M. A. E. Frost.

The claim, Blanton said, was for postal savings certificates cashed by J. F. Meroney, postmaster at Ranger, in favor of D. C. Bruce, brother of Mrs. Frost, after Mrs. Frost had been judged by two courts as of unsound mind.

The case involved no charges of moral turpitude, but was a matter of administrative authority, Blanton said.

Postal authorities had made public a letter in which Blanton told Meroney he was "not filing this matter with the Postoffice Department, but I am calling on you for settlement * * * without the Postoffice Department having any knowledge of the situation."

Because Meroney's conduct in cashing the certificates was only an act of "improper administration," and because he was a "citizen of high standing and a civic leader," Blanton said he gave the postmaster an opportunity to rectify the matter before a complaint was filed with the Postoffice Department.

In January, 1932, Blanton said, a will was purportedly executed in which Mrs. Frost left her property to Bruce and Mrs. Oldham. The will provided if the granddaughter contested it she was to receive nothing.

Bruce later took the postmaster to his sister's home, where Mrs. Frost on two occasions signed over postal certificates totalling $2,500, Blanton said.

Mrs. Frost died in April, 1932, and subsequently her will was set aside.

Britain to Buy Biblical Relic

Codex Sinaiticus to Be Sold by Russian Government.

London, Dec. 20 (AP).—The British Museum will buy the Codex Sinaiticus, which has been called the most valuable manuscript in the world, from the Soviet government for $500,000, Prime Minister Ramsay MacDonald told the House of Commons today.

The manuscript consists of a large part of the Old Testament and the Epistles of Barnabas and the Shepherd of Hermas, written in Greek, as a translation from Hebrew in the second half of the fourth century.

Mr. MacDonald said that a public subscription fund would be started and that for every penny put up by the public the government would contribute equally.

The document has been in Russia since it was presented to Alexander II in the middle of the nineteenth century. Other famous Biblical manuscripts include the Codex Vaticanus and the Codex Alexandrinus, which is in the British Museum.

The first trace of the Codex Sinaiticus was found by Tischendorf, renowned Biblical scholar, on Mount Sinai in 1844. It is written in 48 lines to a 4-column page, on thin vellum.

According to Tischendorf, the text was writtn by four scribes, one of whom he identified as the author of the Codex Vaticanus. It dates from the second half of the fourth century. The Codex is believed to have originated in either Alexandria or Caesaria.

Failed Once, They Try Again.

Los Angeles, Dec. 20 (AP).—Betty McMahan, actress, and Franklin C. Stevens, jr., wealthy Beverly Hills sportsman, obtained their second marriage license today and hurried away to Santa Monica, where they planned to be married.

2 Americans Held As Russian Spies

Continued from Page 1.

The real chiefs of the organization were suspected to be two Russians whom Switz was reported to have met frequently and who fled from France in July when they were replaced by two others, still at large.

Switz, who police said was always followed by two bodyguards, was first suspected in March. He was called "The Aviator."

Three hundred French operatives under Commissioner Gianvetti trailed him and the other alleged members of the band for eight months.

Eight Others Named.

The names of the others arrested were listed as:

Benjamin Bercowitz, a merchant, born May 10, 1891, Iasi, Rumania; a naturalized Canadian.

Mrs. Clara Bercowitz, his wife and also a naturalized Canadian; born December 19, 1903, in Bendery, Rumania.

Moise Salmon, 26, and his wife, Chana, 27, both Polish medical students.

Mme. Lidia Tchekaloff Stahl, 48, a Russian.

Mlle. Madeleine Mermet, 23, a French teacher.

Louis Martin, 43, a French teacher, a translator in the marine ministry.

Douchan Narandisch, 42, a Serbian journalist.

When Switze registered at the American University Union here on September 21, he described himself as a "United States aviator." He said he was born October 28, 1904, was a graduate of Yale University, and had recently visited England.

Two alleged accomplices, Mme. Stahl and Martin, were said by officials to have made frequent and mysterious visits to Finland, where the two fugitive Russians were previously suspected of spying.

Bercowitz Believed Chief.

Bercowitz seemed to be the principal chief of the syndicate in Paris, authorities reported, and he apparently was the "pay-off" man.

Subordinates did not know each other, but served through a single contact man, according to officials' statements.

Mme. Stahl was described as a confidential agent of leaders in other countries and carried instructions and documents back and forth.

Police said they found maps concerning French national defense systems and money hidden in books in her library. Documents of interest to the French war and navy ministries were reported found in the home of Martin, who had a bank account in Frankfort, Germany.

A dismantled radio sending and receiving set and cameras were said to have been found among the baggage of Mlle. Mermet.

Police revealed the case was brought to a head by discovery of a Soviet espionage affair in Finland, in connection with which Arvid Jacobson and his wife, formerly of Michigan, were arrested with 18 others last October.

A French police commissary sent to Helsingfors returned with information which permitted the arrests in Paris this week, police said.

Investigation revealed that the case involves two elements. The first concerns naval documents and the second military affairs.

U. S. Asks Details.

The State Department last night cabled the American Embassy in Paris for complete information on the arrest by French authorities of a couple who described themselves as Mr. and Mrs. Robert Gordon Switze on charges of espionage, the Associated Press reported.

Mr. and Mrs. Switze, who claim to be American citizens, were among ten alleged spies rounded up by the French secret police.

State Department officials have received no advices concerning the arrests from the Embassy in Paris. It was reiterated that the Embassy would protect the legitimate interests of Mr. and Mrs. Switze.

Hoovers to Stay Home For Christmas Dinner

Stanford University, Dec. 20 (AP). For the first time in seven years, the Herbert Hoovers will spend Christmas in their own home here.

The big gray-white house on San Juan Hill, which has seen but little of its traveled owners since it was built on the Stanford University campus soon after the war, is abuzz with festive preparations, like other homes of the land. The Yuletide board will see an old-fashioned family reunion about the Christmas turkey, to be carved by the former President.

Unemployment "Terror" Bared In Coal Inquiry

Operators and Mine Union Both Hit in Report to Labor Board.

Charges of "serious abuses," including refusal of operators to reemploy miners as requested by Chairman Robert F. Wagner of the National Labor Board, the sale of jobs, and wholesale wage cuts by "mine bosses" eager to take advantage of a tremendous labor surplus, were passed on by a committee which yesterday reported to the board concerning the Pennsylvania anthracite disputes.

Other charges were that there have been wholesale discriminations, intimidation of miners by employers and failure by the United Mine Workers, an American Federation of Labor affiliate, to make operators comply with their working agreements or "to protect the men in their right to bring grievances before the anthracite conciliation board."

The charges were preferred by the United Anthracite Miners of Pennsylvania, an independent union which was organized last summer.

Prompt Action Promised.

"The charges laid before us are of very serious nature, and if true in any substantial degree the conditions alleged should be corrected by prompt and decisive action," the committee reported.

The labor board announced it would "arrive at a course of action as soon as possible."

The committee was appointed by the board to collect facts after Chairman Wagner interceded in Scranton-Wilkesbarre area strikes in November with the plea that all strikers return to work pending investigation. It recommended that the investigation be continued by a new agency, which would first exact promises from all concerned to abide by its decisions.

The committee includes Charles P. Neill, Dr. Hugh Hanna and Elmer F. Andrews.

After the new union was formed, the committee reported, representatives of the A. F. of L. union obtained a promise from mine operators to discharge leaders of the independent union.

Families Destitute for Years.

Strikes consequently were called by the younger organization at certain colleries, it stated, and when the strikes were called off in November on recommendations from Chairman Wagner that all workers be returned to their former positions, the companies refused to reinstate many of the strikers.

"There are probably 25,000 mine workers out of employment in the Scranton-Wilkes-Barre area; many of these have not had a day's employment for two or three years, and they and their families have been reduced to destitution and are now living on the meager dole which they are able to secure from local relief funds," the board said.

"Very many of them will probably never again secure employment in the mines. Even to a young man with a family the prospect of being discharged is now one which he can contemplate only with terror. To a man past 45 the prospect of being discharged is even more terrible."

"Flying Boudoir" Starts Refueling

Women Begin First Night in Endurance Race.

Miami, Fla., Dec. 20 (AP).—Their first refueling contact accomplished without event, the "flying boudoir" endurance plane droned on tonight with Mrs. Frances Harrell Marsalis and Miss Helen Richey at the controls.

The endurance plane took off at 1:03 p. m. today for a second attack on the unofficial eight-day women's mark. Carrying 175 gallons at the take-off, and receiving about 100 gallons more late today, it was believed no further refueling would be necessary until some time tomorrow.

Sandwiches, soup, fruit and coffee were taken up for lunch, and dinner was transferred during the afternoon contact.

Another Woman Grilled In Dr. Siever Slaying

Pasadena, Calif., Dec. 20 (AP).—An attractive film extra, Miss Eleanor Johnson, who said Dr. Leonard Siever proposed marriage to her a year ago, was questioned today by authorities investigating the mysterious killing of the Pasadena dentist more than a week ago.

Acting on a suggestion given them by an anonymous informant, two district attorney investigators, Jesse Winn and W. D. Say, questioned Miss Johnson for two hours.

SPECIAL NOTICES

ON OR ABOUT SEPTEMBER 1 THE Institute of Musical Art, Inc., changed its name to Washington Musical Institute, Inc.

SPECIAL RETURN-LOAD RATES ON FULL and part loads to all points within 1,000 miles; padded vans; guaranteed service; local moving also. Phone NA. 1460, NAT'L DEL. ASSOC., INC., 1317 N. Y. Ave.

OFFICE OF THE FIREMEN'S INSURANCE Company of Washington and Georgetown, 302 Seventh street northwest, Washington, D. C. The stockholders of the Firemen's Insurance Company of Washington and Georgetown will meet at the office on MONDAY, January 1, 1934, for the purpose of electing thirteen directors for the ensuing year. Polls open from 11 a. m. to 12 noon. ALBERT W. HOWARD, Secretary. de19-14t

OFFICE OF MUTUAL FIRE INSURANCE Co., of the District of Columbia, 1301 H street northwest, December 21, 1933. Policyholders are notified that policies expire at noon on the last Monday in December, 25th instant, and that on said day the office will be closed, account of legal holiday. PLEASE RENEW EARLY AND AVOID THE CROWD. POLICIES MUST BE PRESENTED for indorsement of payments except where held in connection with loans in which case they should be brought in later to have duplicate payments entered. L. PIERRE BOTELER, Secretary.

PAYS Boyd training means quick employment and a steady position. Position guaranteed graduates. Thorough courses, highest standards. Civil Service coaching for typist and stenographic examinations. Printed course furnished free. Inquire today. BOYD SCHOOL, 1333 F St. Ba. 2338

Returns Home

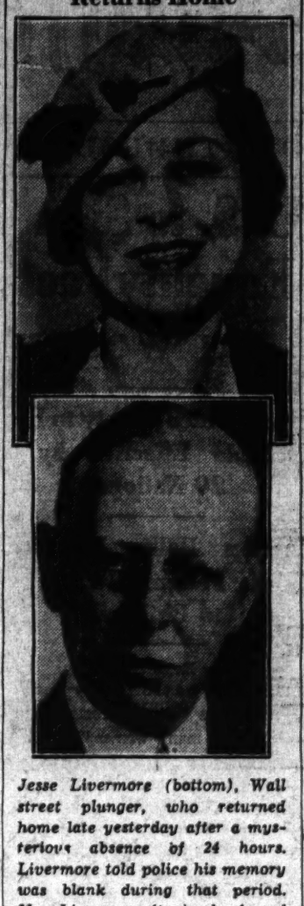

Jesse Livermore (bottom), Wall street plunger, who returned home late yesterday after a mysterious absence of 24 hours. Livermore told police his memory was blank during that period. Mrs. Livermore (top) who feared her husband had been kidnaped.

Magician Finds Mice in His Soup And Self in Jail

New York, Dec. 20 (U.P.).—John H. Muller, furniture salesman and amateur magician, was held in $5,000 bail today on suspicion of grand larceny after the district attorney's office received complaints that he was visiting various restaurants and pulling mice out of soup.

The prosecutor said he has photostatic copies of three checks given to Miller by various restaurants, paying him to keep silent. His "racket," it is alleged, was to go into a restaurant, pull a mouse from a bowl of soup, and then accept payment for remaining silent about the matter.

Muller was arrested, police said, after he "partonized" two restaurants belonging to the same chain.

Canadian Mill Strikers Beat Police in Fight

Hespeler, Ont., Dec. 20 (U.P.). Strikers routed 45 police officers and a group of strike breakers today when they attempted to battle their way through picket lines around the Dominion Woolens and Worsters Co.

A pitched battle resulted which lasted for a full hour.

J. L. Livermore, Missing Day, Returns Home

Stock Market Operator Says He Can't Remember.

New York, Dec. 20 (AP).—Jesse L. Livermore, noted stock market operator, who became the object of an intensive 24-hour search when his wife reported him missing, walked into his Park Avenue apartment at 6:20 o'clock tonight and rang the doorbell.

He told detectives there with his wife that he remembered nothing from 5:30 p. m. yesterday until he woke up late this afternoon in a downtown hotel with a headache and read reports of his disappearance in a newspaper.

Hunt Called Off.

Livermore, one of the most spectacular plungers in Wall street's history, then went to bed while detectives pieced together the story of the 24 hours he said were a blank in his mind.

Federal agents, who had joined the hunt on the fears of the trader's third wife, that he had been kidnaped, dropped their inquiry. Word was flashed over police wires and a search that involved police of a dozen States was called off.

Plunger Is Silent.

Two hours after Livermore walked out of the rain into his triplex apartment, the police announced officially the case was closed.

Attendants at the apartment house door said Livermore was in bed and did not wish to be disturbed. Neither the trader nor his wife, they said, had any statement to make.

At the hotel where Livermore said he had spent the night the desk clerk said he was not registered. Police, however, explained that Livermore told them he "couldn't remember" whether he registered or not.

Arrives in Cab.

Livermore arrived home in a taxicab. Several photographers were nearby.

Livermore, his overcoat pulled close about him, paid off the cab and rang the bell of his ground-floor apartment before the photographers realized his identity.

He stood on the steps, shivering a bit, waiting for some one to open the door, and photographers' bulbs flashed.

He met his wife at 4 p. m. yesterday and told her he was going to keep an engagement with a friend. He never got to the appointment, but, instead, walked to the curb before his house, summoned a cab and ordered the driver to go to his office on lower Broadway.

From that point on, he told police, his mind was a blank. Detectives at his home said he told them he "vaguely remembered" going to a hotel, but had no clear idea why he had done so.

Labor Ratification Killed.

Jefferson City, Mo., Dec. 20 (AP). The constitutional amendments committee of the Missouri Senate toady killed a resolution passed by the House ratifying the child labor amendment to the Federal Constitution.

Place Orders Now for Telegraph Delivery Service Out of Town.

GUDE'S FLOWERS

The All-Purpose Gift!

Be it a gift to impress, a gift to gladden, a gift of beauty, any purpose of a gift at all—you are sure to find, in Gude's Flowers, the very things every one loves . . . for every purse and purpose.

Gude's

GUDE BROS. COMPANY

MAIN STORE, 1212 F ST. N.W.—Phone NAtional 4778

1124 Conn. Ave. District 9450 | 3103 14th St. N.W. COL. 3103 | 5016 Conn. Ave. EMerson 1226

Empire of Sunshine

Florida

CUBA..SOUTH

LOWER RAILROAD FARES—HIGHER STANDARDS OF SERVICE

Cost of living less than at home. Go South this winter. A clean ride on a Double Track, Rock Ballasted Railroad; protected by automatic control and signals.

FOUR FAMOUS TRAINS

Afternoon—Evening—Night Departures from Washington

Florida Special 7.25 p.m. (Ef. Jan. 2) | Gulf Coast Ltd. 5.05 p. m. | The Miamian 5.05 p.m. | Havana Special 5.25 p.m. sleepers open to 9 p.m.

Additional Service for Georgia and the Carolinas via The Palmetto Limited 9.30 p. m.

You'll Need Your Auto. A Railroad Ticket Takes It.

GEO. P. JAMES, Gen'l Passenger Agent, 735 15th St., N. W. Washington, D. C. National 7855

ATLANTIC COAST LINE

The Standard Railroad of the South

TO THE LADIES

Your good taste and the smart gifts available in this tasty shop make a combination that will bring a happy smile to his face Christmas morning.

Fine Ties, $1.00 to $5.00. Tailored Shirts, $2.50 to $6.50. Lovely handkerchiefs, 50c to $2.50. Scarfs, $5.00 to $20.00.

Goldheim's

Apparel for Gentlemen...Established 1875

1409 H St. N.W. NAtional 1409

LOW FARE EXCURSIONS

Destinations	Round Trip Fare	Dates and particulars
NEW YORK (Newark, Elizabeth, Plainfield)	$3.50	Sunday, Dec. 31. Lv. Wash. 12.01 a.m. and 7.55 a.m.
PHILADELPHIA (Chester $3.00)	$3.00 (Wilmington $2.75)	Sunday, Dec. 24 Christmas Day, Dec. 25. Lv. Wash. 7.55 a.m. and *11.30 a.m. (*Does not stop at Chester)
PITTSBURGH	Return Sunday $6.00 / Return Monday $3.00	Saturday, Dec. 30. Lv. Washington 12.01 a.m.
BALTIMORE	$1.25 Saturdays and Sundays	$1.50 Daily—Good for 3 days
YOUNGSTOWN	Return Sunday $7.25 / Return Monday $9.50	Saturday, Dec. 23. Lv. Wash. 8.30 p.m.
AKRON-CLEVELAND	$8.25 / $10.50	

Cumberland $3.00—Martinsburg $2.00—Harpers Ferry $1.50. Sunday, Dec. 31, leave Washington 8.25 a.m.

$5.65 One-Way | TO NEW YORK Every Night | Reclining Seat Coach. Open Union Station 10 p.m. Leave 12.35 a.m.

ALSO LOW WEEK-END FARES TO ALL POINTS. Go Friday noon to Sunday noon. Return to Monday midnight. HOLIDAY FARES REDUCED NEARLY ½ FOR THE ROUND TRIP. Go anytime Dec. 14 to Jan. 1. Return until Jan. 15. Stop-overs returning.

For Details, Ask Agents or Phone District 3300

TRAVEL BY TRAIN—QUICKLY—SAFELY—COMFORTABLY

BALTIMORE & OHIO

The Mode Says

Follow These Hints

—and you'll please him—

The Mode Label has a big significance with Washington men. They know it stands for the correct in fashion, and the best in quality.
We are keeping each assortment fully replenished.

Lounging Robes— Flannel and Silk-Lined Brocades, $6.75 to $35
Specials in Silk-Lined Brocades— $6.95 and $12.75

Lounge Suits— Handsome Silk-Lined Brocades, $13.75 to $35
Special $13.75

Wool Robes— With Contrasting Collar and Cuffs
Special $6.75

House Coats— Wool, Velvet, Brocade $6.75 to $35
Specials—
All Wool $6.75
Velvet $9.75
Brocade (Silk-lined) $13.75

Neckwear— Imported and American Makes—69c to $5.00
Specials— 69c and $1

Gloves— Mark Cross and Mode Makes—$2.39 to $7.50
Specials—
Mark Cross Pigskins $2.39
Mode Black-Head Mochas .. $2.39
Mark Cross Fur-lined Capes $3.75

Dress Clothes— Our Own Glenbrook Make
Specials—
Tuxedo Suits $29.50
Full Dress Suits $38.50

The Mode (Phones MEt. 0844-5) *F at Eleventh*

Eleventh & F streets

Post Want Ads Pay

Wallace Calls Nation's Dairy Leaders Here

New Deal Planned After Producers Flay Milk and Butter Program.

Shortly after the National Cooperative Milk Producers Federation yesterday charged Secretary of Agriculture Henry A. Wallace with responsibility for the recent "breakdown" of butter prices, the Secretary called the dairy leaders of the Nation to a conference here Friday to work out with "a new deal" for the industry.

Secretary Wallace in his statement announcing he had broadened the scope of his Friday farm conference in order to focus attention on the problems now harassing the dairy industry, did not refer specifically to the attack on him, but he undertook to answer it.

The milk producers' federation sharply assailed Mr. Wallace. It contended his butter-purchase policy, terminated last Saturday, was "indecisive;" that he had not lived up to promises he made last August, and that he had failed to take advantage of offers of cooperation in the working out of a milk-production-control program.

Retort to His Charges.

The federation also challenged Secretary Wallace to identify the producers and distributors he had in mind when in his annual report he contended there has been "collusion of producers and distributors" in the fixing of prices. Mr. Wallace so far has ignored this part of the attack.

The condition of the dairy industry and the efforts to improve it have had an improtant bearing on the controversies which for weeks have disrupted the A.A.A. Secretary Wallace's sharp criticism of the failure of the milk agreements brought to a head the dissension over the activities of George N. Peek, subsequently transferred from his post as agricultural administrator to take charge of foreign trade promotion.

Dr. Clyde L. King, formerly in charge of the dairy section of A.A.A., was ousted from his post last week. At the same time Secretary Wallace terminated on one day's notice the Administration's butter-purchase program, chiefly a price stabilization operation, after butter prices reached their lowest levels in years.

Mr. Wallace early yesterday terminated effective January 1 the Chicago milk marketing agreement at the request of the producers in that area. Termination or drastic revision of the milk marketing agreements now effective in Boston, Philadelphia, Baltimore, Atlanta, Minneapolis, St. Paul, Davenport, Moline, East Moline Des Moines, Los Angeles, Knoxville, St. Louis, Kansas City and Alameda County, Calif., are expected to follow.

Loss to Farmers Alleged

Meanwhile, with the Chicago milk-shed producers free after January 1 to meet competition, milk dealers in that city were reported by the Associated Press as hurriedly holding conferences to determine what action they should take and what prices they should pay. It was intimated that unless the Government stepped in as a referee a price war might break out.

As a result of these developments the Milk Producers' Federation, of which Charles W. Holman, secretary, is the moving spirit, yesterday contended that "4,000,000 dairy farmers in the United States face a tragic outlook," charging that Mr. Wallace's "indecisive policy in the purchase of butter" had "caused a breakdown in butter prices, resulting in a loss to all producers of milk for manufacturing purposes of from 30 to 35 per cent of their total current income."

The break of 7 cents a pound in butter prices in the last two weeks has caused a 2½-cent decline in cheese prices, the federation asserted, adding that "the repercussions of this disaster are already being felt in fluid milk sheds and unless restorative measures are immediately adopted, downward price readjustment will inevitably follow, with the result that during the winter the income of America's dairy farmers will be at a lower point in purchasing power than at any time in the last generation."

The federation criticized the failure of the Government to distribute through relief agencies the 44,000,000 pounds of butter purchased for that purpose, contending that had this butter been taken out of storage "the market would have been strengthened and confidence would have been reestablished."

Bid Purchase Condemned.

The plan, announced last week, to purchase 15,000,000 additional pounds of butter for relief by means of sealed bids also was criticized on the ground that such a procedure "tends to lower rather than increase prices."

Mr. Wallace also was accused of failing to carry out his promise to spend at least $30,000,000 to purchase butter and cheese. The federation pointed out that far from this sum has been spent, and that "to date not a single pound of cheese has been bought."

Shortly after the statement was issued, the Federal Surplus Relief Corporation called for bids to be opened December 30 on 4,500,000 pounds of cheese for distribution to the unemployed.

Mr. Wallace, in announcing his conference to solve the troubles of the dairy industry, which will be attended by Mr. Holman, said his department is at work on a production adjustment program for the dairy industry, and that he wanted to consult farm leaders in regard to it. After citing the problems of the dairy industry and asserting that production of milk must be curbed, Mr. Wallace said:

"The Department of Agriculture owes to the man who milks the cow the duty of working out a program which is sound as between milk and butter. It is not our duty to enforce fixed prices to consumer. Any fight that has for its objective merely an increase in milk distributors' profits, no matter how cleverly it may be masqueraded in overalls, must not be permitted to divert us from the fundamental job of production adjustment."

Roosevelt Hears Legion's Legislative Views

Wide World Photo.

Legislative program of the American Legion for the coming session of Congress was submitted yesterday to President Roosevelt by National Commander Edward A. Hayes and John Thomas Taylor, national legislative committee vice chairman. Left to right, Hayes, President Roosevelt and Taylor.

Senator Asks National Probe Of Dairy Trade

McCarren to Introduce Bill in Congress, He Declares.

Investigation of the National dairy industry by the Senate was urged yesterday by Senator Patrick A. McCarran (Democrat), Nevada.

Facts developed in the course of the recently completed investigation of the local dairy situation has convinced him of the need for an inquiry on a National scale, Senator McCarran said.

Conditions similar to those found in the District exist throughout the country, the senator stated, adding he would introduce a resolution providing for the special inquiry when Congress convenes.

Senator McCarran believes that the dairy farmer receives too little for his product and the "spread" between the price paid the producer and that charged the consumer is too great. What legislation will be introduced has not been determined, he said.

"While it is true, as some have contended, our investigation has shown producers in the Washington area receive more for their product than do producers in other places, it is also true that it costs them more to produce and market their milk," the Senator said.

Report of the District investigating committee is being written and will be completed in the near future, the Senator said.

'Doll Baby,' Ohio's Human Mite, Dies

20-Ounce Infant Had Lived Just Five Days.

Findlay, Ohio, Dec. 20 (AP).—The "Doll Baby" is dead.

Born Saturday, four months before she was expected, the pound and a quarter child of Mr. and Mrs. Charles Carmen succumbed tonight.

Only today the "Doll Baby"—that's the only name she had, and it was given to her by her maternal grandmother, Mrs. Charles Finerd—had gained a quarter of a pound and the child's mother expressed the hope she would live.

She said she wouldn't give her girl a name until she lived a week.

The "Doll Baby" died in her crib beside the family's old-fashioned coal stove.

Michigan Postmaster Loses $500 in Holdup

Camden, Mich., Dec. 20 (AP).—Postmaster Verl Ansbaugh tonight reported to authorities that two bandits held him up shortly before closing time at the postoffice and escaped with $500 in cash taken from the safe.

Friends Seek Missing Aviator in New York

New York, Dec. 20 (U.P.).—Capt. George R. Pond, aviator, who planned a nonstop flight to Rome from New York with Caesar Sabelli, was still missing today despite efforts of friends to locate him.

Capt. Pond communicated with Sabelli last Saturday by telephone and has not been heard from since. At that time he told Sabelli, "get the plane ready. I'm going to get a final weather report and then we'll take-off."

Legion Program Asks Fund Of 100 Million for Veterans

Continued from Page 1.

Throughout the country, it is understood, legionnaires have made representations to Representatives and Senators in behalf of the "four-point program." Usually such drives have been successful, particularly when they take place on the eve of elections. Whether the legion, however, will be able to keep other veteran proposals out of Congress is doubtful.

Already there is talk on Capitol Hill of reviving the fight for immediate cash payment of the World War veteran bonus, which would call for about $2,300,000,000. The experience of the past has shown that when this question gets before the House, it musters a majority, although the Senate has killed such legislation. The legion is opposed to payment of the bonus now.

Text of 4-Point Program.

The text of the legion's four-point program, approved by its Chicago convention and laid before the President, is as follows:

"1. That no war veteran disabled in line of duty suffer any reduction of those benefits granted such veterans in the World War veterans' act as in effect prior to March 20, 1933.

"2. That hospitalization under government auspices be afforded all veterans not dishonorably discharged who require hospital treatment and who are not able to pay for their own treatment.

"3. That perpetuation of service connection for all veterans properly granted such service connection under laws in existence prior to March 20, 1933, be recommended as an item of legion policy.

"4. That the benefits provided for dependents of veterans as established in the veterans' act be resumed and maintained as the Government's policy, and that in no event shall widows and/or dependent children of deceased World War veterans be without Governmental protection."

Hayes explained on leaving the White House that this program would reduce the savings under the economy act "a little more than one-fourth." It was not clear whether he meant the total savings or only those in veterans expenditures, or, if the latter, whether he meant the original estimate of savings or that after the final revision of the act.

To Save 383 Millions.

Originally the veterans section of the act was estimated to save $383,000,000. Subsequently this estimate was increased to $450,000,000, which included a deferred $50,000,000 compensation payment. The best available estimate now on savings is $300,000,000 annually.

Point one of the Legion program would restore to every veteran disabled in line of duty the compensation he was receiving prior to the passage of the economy act.

The proposal to restore hospitallzation to all veterans who can not afford to pay for treatment is not regarded as costly, and has a good chance of being enacted, especially since veterans' hospitals have been thrown open to members of the C. C. C. and those employed under the C. W. A.

Point three would restore the presumpfive service-connected cases to compensation rolls. The economy act wiped out previous legislation permitting "presumption," leaving each case to stand on its own merits as to whether it was service-connected. The boards of review set after the passage of the act have eliminated about 60 per cent of the "presumptive" cases.

Seeks Aid for Widows.

The fourth legion proposal, as explained by Mr. Hayes, calls for granting to all widows and orphans "the same benefits and rates now accorded to those of the Spanish-American War under the economy act and its regulations." Spanish War widows now receive $30 monthly, if their husbands died from injuries connected with service, and $15 otherwise. A pension of $3 monthly is paid each Spanish War orphan.

At present World War widows whose husbands died from service-connected injuries receive $30 monthly, with $10 for the first child and $6 for each additional child. These number about 80,000. The legion now wants pensions of $15 a month for all other World War widows and $3 for each child.

This proposal is regarded as the most costly in the legion program, since the number of World War widows will increase yearly. Government records show that wives of veterans outlive the latter. There are now about 20,000 living Civil War veterans, but many more widows of that war are receiving pensions.

Pensions for all World War widows also is regarded as a forerunner of pensions for all World War veterans, irrespective of injuries or of need.

2 Women Hurt By Hit-Run Car

Police Seeking Drivers in Two Connecticut Avenue Accidents.

Two women were struck last night by hit-and-run drivers in two acidents on Conecticut avenue within an hour and within three blocks.

Mrs. Virginia Pfleiger, 28, of 3002 Rodman street northwest, was hit when she alighted from a street car at Connecticut avenue and Porter street nodt.west.

Witnesses described the car as a "large, black sedan," traveling at a high rate of speed.

At Emergency Hospital it was discovered she suffered a compound fracture of the skull.

Police were attempting to locate her husband, Charles H. Pfleiger, an official of the Ajax Roofing Co., through the use of radio patrol cars.

Police were looking for a car, believed to be stolen, which ran down and injured Miss Grace Loving, 29, at the corner of Connecticut and Cathedral avenues. She suffered a broken nose and injuries of the head.

Miss Loving was removed to her home, 2820 Connecticut avenue. The car was driven by a colored man, police were told.

Fight on Rigid Income Levies Irks Framers

Witnesses Told Committee Seeks "Constructive Suggestions."

Witnesses appearing against House Ways and Means Committee proposals to squeeze $270,000,000 more out of income taxes by plugging loopholes yesterday were admonished by Chairman Robert L. Doughton to submit "constructive suggestions."

As witness after witness, representing a cross section of industry, assailed far-reaching subcommittee recommendations and asked for repeal of excise taxes, Democratic members rallied to the defense of the subcommittee report.

Chairman Doughton, in his warning to witnesses, backed a statement made earlier in the day by Representative David J. Lewis (Democrat), Maryland.

"It is our responsibility to balance the budget, and we are trying to do it by blocking loopholes and imposing taxes on incomes and profits which the spirit of past legislation has intended should be taxed," Representative Doughton told newspapermen.

"But we get no constructive suggestions from the business spokesmen who come here, while they object to every plan we advance."

Says Middle Class Exempt.

Representative Lewis declared "the time has come when we have got to quit coddling the taxpayer, if we are going to save this Nation from collapse.

"Our American middle class, which I presume is represented by some of these gentlemen appearing before us, is virtually exempt from taxation."

The parade of witnesses in opposition to many of the subcommittee proposals followed a similar position taken last week by Acting Secretary of the Treasury Morgenthau, who objected to five of the committee's nine major suggestions.

The committee yesterday completed hearings on proposed changes in the income tax law, then broadened the scope of testimony to include existing excise and "nuisance" levies, which some members hope to repeal.

Hearing Ends Tonight.

Chairman Doughton said the hearing will be concluded tonight. The committee tomorrow will attempt to reach a decision on liquor tax recommendations of the interdepartmenatl committee. A separate liquor tax bill will be framed and rushed to the House the first week of Congress.

Seeking repeal of existing excise levies yesterday were E. Fillmore, of the Associated Fur Coat and Trimming Manufacturers; Fayette B. Dow, of the American Petroleum Industries committee; H. P. Taylor, of the Independent Tobacco Manufacturers Association, and W. H. Mason, of the Scott Tobacco Co.

Others attacking subcommittee proposals were H. B. Fernald, of American Mining Congress; Donald A. Callahan, of Northwest Mining Association; W. S. Bennett, of National Lumber Manufacturers Association; Louis C. Graton, of Cerro de Pasco Copper Corporation; John Cullen, of Mid-Continent Oil and Gas Association; Harry J. Gerrity, of National Association of Building Owners and Managers; E. P. Thomas, of the National Foreign Trade Council.

Driverless Horse Obeys Red Lights

Wanders About Brooklyn for Three Hours.

Brooklyn, Dec. 20 (AP).—Evidently bored with the prosaic task of pulling a mail wagon, a grey horse threaded driverless for 16 blocks through heavy Brooklyn traffic today gazing at Christmas shop windows while police hunted it.

The search lasted three hours. Wandering Dobbin was found at East Third street and Avenue J, waiting for a red light to change.

The driver spread the alarm, but the animal, stopping and starting with the traffic lights, went unnoticed.

Bolivian Consul Dies.

Chicago, Dec. 20 (AP).—Manual Soria Galvallo, for 13 years Bolivian consul in Chicago, died of a heart attack today at his home. He was 46 years old.

JULIUS GARFINCKEL & Co.
F STREET AT FOURTEENTH

LUGGAGE FROM GARFINCKEL'S
is
More Than a Christmas Gift . . . It Will Give Lasting Pleasure and Keep Its Smart Appearance as Long as It Endures and Serves.

EXTRAORDINARY SELECTIONS TODAY
MANY AT VERY MODERATE PRICES

Wonderful assortment of fitted cases . . . from useful overnight styles up to exquisitely fitted cases that are breath-taking . . . smart, charming. Bags, Suit Cases, Gladstones, Aeroplane Luggage, Shoe Bags, Hat Boxes, Trunks . . . Steamer Robes, Motor Rugs . . . and all traveling needs.

Small Leather Goods . . . Novelties . . . Cameras . . . Motion Picture Outfits . . . Games . . . Card Tables . . . Coffee Tables . . . World Globes for Library Use . . . Pipes . . . Smoking Accessories . . . Radios . . . Lamps . . . Lamp Tables . . . Golfing Needs.

Give Gifts of Coal!
There can be no more useful gift during this period of distress and uncertainty than that of Coal.
In Accordance With Our Custom, We Shall Be Glad to Make a Discount of $1.00 Per Ton on Gifts of Coal During This Yuletide.
75 Years of Good Coal Service
Marlow Coal Co.
811 E St. N.W. NAtional 0311

First Time IN HISTORY! All Makes Portables 25% Lower
Terms as low as 10c a day, payable monthly.
WOODSTOCK TYPEWRITER CO.
738 Thirteenth Street N. W.
On Our Toes But Never on Yours
NAt. 2370

Mirrors
Attractively Framed
MAKE VERY
Desirable Gifts
Prices range from $1.29 to $20.00

WHAT could be more appropriate, or appreciated, as a Christmas Gift, than a handsome Mirror . . . attractively framed?
•Mirrors, in a wide range of sizes and shapes, just received . . . all moderately priced, from $1.29 to $20.00.
YOUR INSPECTION INVITED
HUGH REILLY CO.
ESTABLISHED 1888 PAINTS—GLASS
1334 New York Ave.—'Phone NAt. 1703

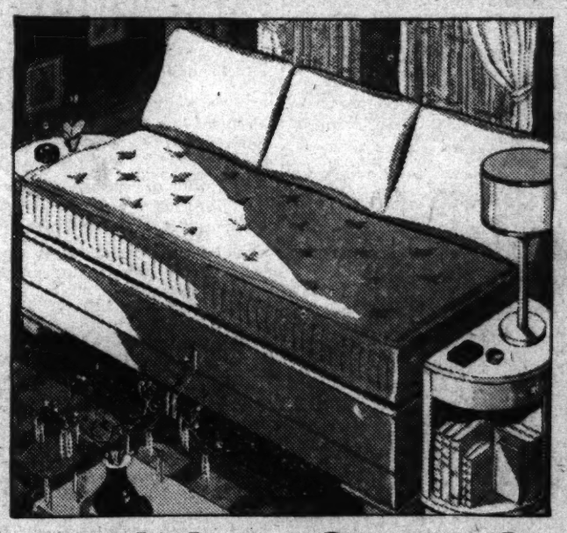
Holiday Guests!
Where Will They Sleep?
If you expect guests for the holidays or if son or daughter is coming home from college with friends, do you have the extra sleeping accommodations necessary?
Double Studio Couches Solve the Problem
The double studio couch serves as a lounge, double bed or twin beds. They are here in many styles and upholsteries and include the three pillows. Let us show you these convenient plenishings.
Priced From $39.75 Upward
MAYER & CO.
Seventh Street Between D and E

GIVE Curtains FOR CHRISTMAS
McDEVITT'S
1314 G ST. DI. 3211

Charron, Inc.
1303 G St. N.W. National 2910-2911
Christmas Memorial Wreaths
of Lasting Flowers

$1.50
Cyclamen Plants $1.25 up
Poinsettias 75c up
Boston Ferns $1.50
Pepper Plants $1.00

Camalier & Buckley
Chelsea Clocks
Last a Lifetime

This product is one that America may well be proud of, as it is conceded to be the world's finest timekeeper.
12750
Other models as low as 33.50

For the BUSINESS TRAVELER or for Overnight

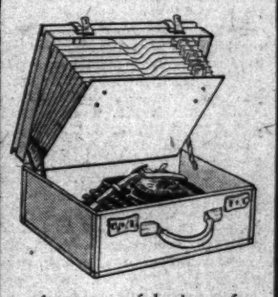

A most useful piece of luggage.
Has ten sections for papers and is of the expansion type.
Made in pigskin or cowhide.
3000
REMINGTON TYPEWRITER
To Fit Above Case

Junior Model, 14.75
Noiseless Model, 64.50
Camalier & Buckley Fine Leathergoods
1141 Connecticut Avenue
2 doors above The Mayflower
Expert Repairing

Buddhists See Heavens Mourn With Them for Dalai Lama

Peiping, China, Dec. 20 (U.P.).—Yellow-garbed monks conducted weird rites tonight in the dilapidated, colorful Lama Temple here in mourning for the Dalai Lama, who died mysteriously in Lhassa, his Tibetan capital, last Sunday.

An impressive scene was witnessed by a few of the faithful as the monks, in the ancient garb of their order, went through the rituals in the "true sacred replica" of Lhassa's mysterious Potala Palace, where the Dalai Lama died.

A natural phenomenon visible only in Asia accompanied their rites. The phenomenon occurred when a new moon successively eclipsed Venus and then Saturn, after which an unusual constellation was seen in the clear heavens, with the whisp of the moon and the reddened planets of Saturn and Venus in peculiarly close juxtaposition. The incident was regarded by the Lama religionists as an omen caused by the death of the Dalai Lama.

The high priests of the highest yellow sect of the Lama cult of Buddhism received advices from Lhassa that a successor to the Dalai Lama, the "thirteenth reincarnation of Buddha," had not yet been selected.

Civil Service Loss Declared Near for 1,600

Federal Employes' Head Urges Roosevelt to Protect Jobs.

Complaint against possible removal from Civil Service protection of 1,600 Veterans' Administration employes was voiced yesterday by E. Claude Babcock, president of the American- Federation of Government Employes in a letter to President Roosevelt.

Babcock said the jobs of more than 100 attorneys assigned to the Washington office were at stake, the other positions being in the field.

"This organization is receiving from various parts of the United States," Babcock wrote, "information that pressure is being used to bring about removal from the protection of the Civil Service act of all employes placed under the Civil Service act by the statute which consolidated the veterans' homes and the Veterans' Bureau under the Veterans' Administration.

Babcock declared he wished to "positively record the sincere feeling of the united employes of the country against any effort in the direction of placing more Government employes under the rigors and subject to the uncertainties of the patronage system." He added:

"The Government employes as a whole have been badly shaken, but they are loyal and desirous of perpetuating the efficiency of the Government service. They desire a strengthening rather than a weakening of the merit system."

Prisoners and Captor After Hotel Gun Battle

Post Staff Photo.

Four robbery suspects are captured after gun fight with detective. Upper—The prisoners, left to right, James E. Davis, Leslie Weldon, Lawrence E. McNalley and John Marshall Taylor. Below—Detective Sergt. Frank O. Brass, their captor, shown with confiscated revolvers, cartridges and a tear gas billy.

U. S. Heads Big Bank's Owners

One Holder Demurs as Continental Illinois Sells Stock to RFC.

Chicago, Dec. 20 (AP).—The United States Government became the largest stockholder of the country's largest bank outside of New York City by action of stockholders of the Continental Illinois Bank & Trust Co. today in approving sale of virtually $50,000,000 in preferred stock to the Reconstruction Finance Corporation.

More than 605,000 shares were voted in favor of the proposal of the bank's directors to issue the preferred stock in line with the Government's request for increased capital for banks to aid the recovery program.

One shareholder held out against the proposition, and as a consequence the R. F. C. will be able to purchase all but $333.33 worth of the preferred issue. The one shareholder insisted on exercising his right to acquire that amount in preferred stock.

Asleep 2 Years, Girl to Have Gifts Of Sisterly Love

Chicago, Dec. 20 (AP).—Suburban Oak Park's sleeping beauty, Miss Patricia Maguire, 29, victim of a form of sleeping sickness for nearly two years, will have her Christmas tree even if she is unable to see it.

Patricia's sister today supervised installation of a large yule tree not far from the bed and already packages addressed "to Pat" nestled about it.

"Pat" will be all dressed up for Christmas, the sister said, and, for the first time since the strange malady struck her as she was homeward bound on an elevated train a year ago last February, she will have her picture taken.

Junior Fairbanks To Wed British Girl

"Won't Discuss It" Until Joan Crawford Divorce.

Los Angeles, Dec. 20 (AP).—The Los Angeles Times says the engagement of Douglas Fairbanks, jr., and Gertrude Lawrence, British stage actress, will be announced next May and they will be married shortly afterward.

Young Fairbanks would not deny this at a studio today, said the story, but asserted he was not in a position to discuss the matter until Joan Crawford's divorce from him becomes final May 14.

"I never would have left Miss Lawrence and England had it not been for the rich role in the picture I am now making," he was quoted as saying.

Swedish Motorship Fights Fire at Sea

Boston, Dec. 20 (AP).—The Swedish-American Line motorship Rydboholm, bound for Boston, is afire about 500 miles southwest of Scotland, according to a radio message received today by the vessel's local agents.

The Rydboholm, a fast freighter launched about a month ago, is carrying a general cargo and mail, but no passengers. She left Gothenburg December 13. The position given by her captain placed her 504 miles southwest of Rockall, a small island off Scotland.

The Rydboholm's master said the fire was confined to No. 1 hold, in a shipment of matches, but that the vessel was in no immediate danger.

President's Foes Center Fire On Plan to Keep R. F. C. Going

Continued from Page 1.

in banks whose stocks had become exceptionally high priced.

However, the supposition was that the Senator had expressed himself with accustomed vigor on the larger meaning of such policy relative to banks, the budget, money, Federal influence in banks to whose stock the R.F.C. is subscribing, and the influence that would be expected if the R.F.C. is to move into the field of direct loans to industry.

The R. F. C. offers a natural target for the opposition fire against all of the movement toward wider extension of Federal authority over banking and business, as it does for the critics of the gold buying that continues daily through the R. F. C. The domestic gold price was left at $34.06 yesterday, but the buying goes on uninterruptedly.

Likewise the forces bent on holding down the budget lest its ultimate bulk undermine Government credit and invite resort to the "printing press," see the R. F. C. as a spending agency that can be lopped off quickly by refusal of Congress to pass the authorization needed to continue it after January 22. Time is short and a Senate fight on the R. F. C., even without recourse to filibuster, could readily kill it off. That would automatically end the present gold-buying mechanism, gratify Budget Director Douglas, for instance; release any R. F. C. grip on banks, prevent direct loans to industry through this medium, at least, and leave the R. F. C. to its ten-year period to liquidate and wind up its affairs.

Mills in Conference.

The Republicans who had a party parley were former Secretary of the Treasury Ogden Mills, who, with former Senator and former Ambassador to France Walter E. Edge, called on Senate Leader McNary, thees three then adjourning to Edge's home, where they were joined by Senators Reed, of Pennsylvania, and Walcott, of Connecticut, and former Senator and former Ambassador to Germany Frederick M. Sackett. Edge and Reed recently saw former President Hoover at Palo Alto. Word was brought back by them and by others that Mr. Hoover will not choose to run in 1936 and that he counsels the G. O. P. to silence unless it has something specific to say in the way of a program.

The six debated a program, the high lights of which would be "sound money," a balanced budget and what they jocosely call a reversion to Jeffersonian democracy—certainly a retreat from further Government controls through the RFC, NRA, AAA, or anything else. Everett Sanders, Republican National chairman, was conspicuously absent from the consultation. The consultants would like to suppiant him with Edge, who is willing to take the job, but not minded to get into a party row about it. Sanders says he means to stick.

Strong Front Likely.

Anyway, the consulting group will join with the Democratic conservatives to war on the RFC and offer a formidable Senate bloc against the amendment which the Administration must present promptly on the opening of Congress if the life of the agency is to go on. The presently abated storm over gold-buying and monetary policy generally is destined to break out anew at this point.

Rep. Byrns, Democratic leader of the House, expressed his full approval of the plans to extend the R. F. C., and said yesterday he also favored direct loans to industry, but would not venture to predict whether the authorization can be put through Congress.

Meanwhile the Administration continued to echo satisfaction with the monetary program and with signs of improving conditions in general, though the Labor Department's price index of 784 commodities dropped to 71.1 for November, as against 71.2 in October.

Morgenthau Claims Rise.

Secretary Morgenthau had cited, apropos of the gold buying results, that an index he had showed a rise of 5½ points on what apparantly were selected farm products, though the items have not been disclosed. At all odds, while the Labor Department's index showed a general downward trend, it also reflected a gain of 1½ points for farm commodities alone. And this gratifies the gold buying advocates, who are primarily desirous of bettering farm prices and of achieving the often proclaimed "parity" with industrial prices.

Political, as well as economic, ramifications involved in the issue of the R. F. C.'s continuance are too complex t owarrant conjecture on the outcome of the battle, but it is increasingly evident that this issue may prove to be the first great test of the President's ability to control Congress in the coming session as he did in the last one.

Warburg Hits Sen. Thomas' Inflation Plea

Financier Debates Issue With Oklahoman and Rainey in New York.

New York, Dec. 20 (AP).—Speaker Rainey, of the House of Representatives, advocated tonight a bimetallic standard without ratio for the United States as a means of restoring 1926 price levels.

Rainey spoke at a meeting of the Economic Club, at which James P. Warburg, financier, urged creation of a national banking system under control of uniformly operating banking authorities, and Senator Elmer Thomas, of Oklahoma, called for an increase in circulation of dollars with which "to transact the business of the country."

Rainey said tariff adjustments will "not be difficult" after establishment of a gold-silver standard. The revised standard, he said, will permit "us to assume a position we ought to assume in world trade."

Warburg Attacks Thomas Views.

Warburg, in his speech, stated the minimum capital requirements of banks should be raised from the "ridiculous" figure of $50,000 to $500,000, and called for modification of the banking guarantee plan and the securities act.

Warburg attacked Senator Thomas' inflationary views with the assertion that while the senator had been attacking Wall street bankers, he had been advised and counseled by a "Wall street international banker." Warburg did not explain his statement.

"I am for a modernized international gold standard," Warburg said, "as against any purely national currency scheme, and more particularly as against the present gold buying policy.

"It would seem to me in any case the present policy has already proved its futility from the point of view of its immediately practical purpose."

Budget Deficit Predicted.

What he proposes, Warburg said, lies "half-way between the two extremes of the present controversy—it is certainly nearer to the gold standard of the past than the committee of the nation's commodity dollar."

"Certainly the President wants sound money," he said. "But when probably three-quarters of the House and two-thirds of the Senate want some form of inflation, the President needs all the support he can get to stem the tide."

"The trouble is the scarcity of available money," Thomas said. "Because money is too scarce, the value of the dollar is too high."

Senator Thomas estimated Federal expenses under the 1934 budget in preparation at Washington will exceed $6,000,000,000 while the Federal income "may not exceed one-half that sum."

Lithuanian Newspaper Suppressed by Order

Klaipeda (Memel), Lithuania, Dec. 20 (AP).—The Memel Dampfboot, German daily newspaper, was under suppression today by the district commander for publication of an article entitled "Mass Expulsion."

Church Is Assured Of Shooting Probe

Jury Will Sift Farmer's Death, His Pastor Told.

Cleveland, Dec. 20 (AP).—The pastor and congregation of Carl Meteling's church tonight were assured a thorough investigation of his death in Pepper Pike's "Lovers' Lane."

James P. Hart, assistant prosecutor, said that the January grand jury will question all persons involved in the fatal shooting of the 52-year-old truck farmer by Britton D. Young, 21, law student.

Young, who said he shot Meteling when the farmer approached an automobile in which the student was seated with Ruth K. Beiter, 21, and grabbed the pretty coed's ankle, was held to the jury under $1,000 bond yesterday.

Former Opera Singer Dies.

Milan, Italy, Dec. 20 (AP).—Adalgisa Gabbi, 75, renowned opera singer of a decade ago, died here today.

Bailie Keeps Treasury Post Despite Couzens' Protests

Seligman Inquiry Forms Basis of Complaint by Senator.

(Associated Press.)

Earle Bailie's continuance as a keyman in Acting Secretary Morgenthau's Treasury organization served last night as the Administration's reply to protests of Senator Couzens (Republican), Michigan, against employment of the New York banker.

Couzens, member of the Senate Banking Committee, wrote both President Roosevelt and Morgenthau reasons why he believed Bailie should not be in the Treasury. His representations were understood to be based on findings in the committee's investigation of J. & W. Seligman & Co.

Former Firm Member.

Bailie formerly was a member of this investment banking firm. He was brought to the Treasury three weeks ago as special assistant to Morgenthau in fiscal affairs, and as his first big job directed the $1,000,000,000 December financing operations.

Neither Couzens, the White House nor Morgenthau would comment on the correspondence. But it was reported at the Treasury that Bailie would continue in his post, at least for the present.

Bailie came to the Treasury on a temporary basis. This was said not to have changed. He still was staying on "from month to month."

Bailie was represented as enjoying Morgenthau's confidence, both personally and in his ability as a financial expert. The Treasury head himself has told newspapermen he was pleased with results of the December financing.

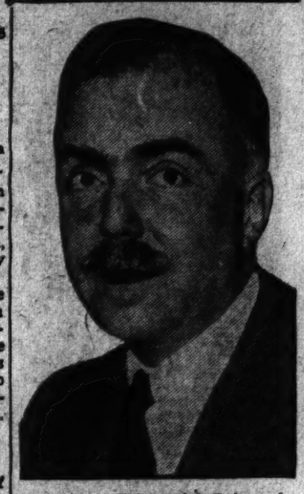

Underwood & Underwood.

EARLE BAILIE.

Rumors Are Ended.

Bailie's temporary status, when coupled with disclosure of Couzens' opposition, apparently ended rumors he would receive a Presidential appointment as Assistant Secretary of the Treasury, a post that would need Senate confirmation.

Shortly after Bailie's arrival, Thomas Hewes, former Assistant Secretary who directed fiscal affairs, resigned. This gave rise to reports Bailie would get the job. Last night this was considered unlikely.

State Trooper Slain as Trap Shuts on Felon

Prison Fugitive Caught But Police Weapon Kills Officer.

Paris, Ill., Dec. 20 (AP).—Edward Shouse, one of the ten prisoners who escaped September 26 from the Michigan City, Ind., Penitentiary, was captured here today, but at the cost of the life of an Indiana State policeman.

The patrolman, Eugene Teague, fell with a bullet in his head when he made an impetuous rush to capture the convict.

Capt. Matt Leach, of the State police, said it had been determined that the bullet came from the gun of a brother officer, Lieut. Chester Butler.

Information had been received that Shouse, who has been linked with the notorious Dillinger gang, would be in this city today, and 20 officers, including Indiana State police, deputy sheriffs and Paris police were awaiting him.

Aware that two peace officers, Detective Sergt. William Shanley, of Chicago and Sheriff Jess Sarber of Lima, Ohio, had been killed by desperadoes identified as members of the Dillinger gang, police opened fire as Shouse brought his automobile to a stop in front of a hotel.

Shouse cowered behind the wheel and surrendered when Albert Steep, Paris policeman, poked the muzzle of a revolver against his body. His .45-caliber pistol still was in his pocket.

Two women accompanying Shouse also were captured. They gave their names as Mrs. Frances Colen, 28, of Fort Wayne, and Ruth Spencer, 24, of San Diego.

Lieut. Butler was in a state of nervous collapse following the shooting of Teague.

Teague was 24 years old and unmarried.

Christmas Party Held.

The Sunday school of the First Baptist Church in Alexandria held its Christmas celebration last night, with a program by the pupils of the primary and junior departments. Cash and foodstuff gifts will be given to the needy.

5 Men Held in Theft Of D. C. Woman's Car

Charged with stealing an automobile at the Bowie race track November 21, five colored men were held for action of the Prince Georges County grand jury following their arraignment yesterday in the county police court at Hyattsville.

They are alleged to have stolen a car belonging to Mrs. Aleda E. Oden, of 1149 Fourth street northeast. They gave their names as Solomon McNair, James McNair, Clarence Trusty, James Stevens and Harry Lowson.

Film Actress Seeks Divorce From Keith

Los Angeles Dec. 20 (AP).—Alleging desertion, Mrs. Fern Ross, known on the screen as Baroness Fern Andra von Weicks, filed suit for separate maintenance today against McCauley Ross, better known on the screen as Ian Keith.

She alleged that Keith left her on November 23. She asked for a reasonable sum for her support, court costs and attorney's fees, saying Keith earned about $20,000 a year. Keith formerly was married to Ethel Clayton, film actress.

Reichstag Fire Laid to Nazis By Legal Lights

Confessed Hollander Must Have Had Help, Says Commission.

London, Dec. 20 (AP).—The conviction that Nazi "subscribers," either directly or through the hands of others, touched off the fire in the German Parliament building last winter was expressed today in the final report of an unofficial "legal commission" of inquiry which investigated the blaze.

In a ringing declaration presented at Caxton Hall, the commission of international attorneys did not mince words in saying Hitlerites were connected with the arson and that Marinus van der Lubbe, a young Dutch brickmason, who confessed the incendiarism, must have had help.

Five men, including Van Der Lubbe, three Bulgarians, and Ernst Torgler, former Communist whip in the German house of representatives, will be sentenced in Liepzig next Saturday after a long trial in which they were called Communists and were charged with arson and treason. The death penalty was asked for Torgler and Van Der Lubbe.

The commission conducted its study shortly before the trial last fall. It reassembled for a further investigation of details brought out in the Leipzig hearings.

Any exaction of the death sentence for Torgler was described in the report as "judicial murder."

DIED.

BROWN—Suddenly, on Tuesday, December 19, 1933, DAVID, beloved husband of Eleanor A. Brown.
Funeral services at the chapel of Thomas S. Sergeon, 1011 Seventh street northwest, on Thursday, December 21, at 2 p. m. Relatives and friends invited to attend. Interment at Newburgh, N. Y.

BREESKIN—On Wednesday, December 20, 1933, OLGA BREESKIN, beloved mother of Daniel and Elias Breeskin, aged seventy-six years.
Funeral from the chapel of Bernard Danzansky, 3501 Fourteenth street northwest, on Thursday, December 21, at 12 noon.

CUNNINGHAM—On Monday, December 18, 1933, at Garfield Hospital, KENNETH S., the beloved son of Maude and the late WALTER CUNNINGHAM and brother of Ray Cunningham, Mrs. Margie Carroll and Harry C. Cunningham, of Norfolk, Va.
Funeral services at the W. W. Chambers Co. funeral home, 1400 Chapin street northwest, on Thursday, December 21, at 2 p. m. Relatives and friends invited. Interment at Cedar Hill Cemetery.

FRANK—On Tuesday, December 19, 1933, LOUIS N., the beloved husband of Carrie N. Frank.
Funeral from his late residence, Alban Towers, apartment 106, on Friday, December 22, at 10 a. m. Relatives and friends invited. Interment at Hebrew Friendship Cemetery, Baltimore, Md.

FLETCHER—Suddenly, on Wednesday, December 20, 1933, at 2:25 a. m., at Washington Sanitarium, CLAY HENRY, of Kensington, Md., the beloved husband of Dora Moore Fletcher, in his forty-fourth year.
Funeral from his late residence, Kensington, Md., on Friday, December 22, at 1:30 p. m. Interment Damascus Cemetery, Damascus, Md.

GAWTHROP—On Tuesday, December 19, 1933, at Sibley Hospital, NEIL, beloved infant son of Josephine F. and Arthur N. Gawthrop.
Funeral services at the W. W. Chambers Co. funeral home, 1400 Chapin street northwest, on Friday, December 22, at 11 a. m. Relatives and friends invited. Interment at Cedar Hill Cemetery.

HILL—On Wednesday, December 20, 1933, at his residence, 1828 Wyoming avenue northwest, CHARLES PHILLIPS, beloved husband of Kate Montague Hill, in the sixty-third year of his age.
Notice of services later.
Washington, D. C., Lodge, No. 15, B. P. O. Elks.

HOWARD—The lodge will convene in session of Sorrow at 7:30 p. m., Thursday, December 21, 1933, for the purpose of paying tribute to the memory of our late brother, WILLIAM H. HOWARD, who passed to the Grand Lodge of the Hereafter, December 20. Elk services at late residence, 4123 Seventh street northwest, at 8 p. m. Funeral December 22 at 2 p. m. from residence. Elk committal service at grave.
By order of: JOS. P. HAGERTY, Exalted Ruler.
Attest: W. S. SHELBY, Secretary.

HOWLAND—On Monday, December 18, 1933, at Edgewater Park, N. J., VENNIE M., widow of George W. Howland, in her eighty-third year.
Relatives and friends are invited to attend the funeral at the residence of Frederick M. Conover, Edgewater Park, N. J., on Thursday, December 21, at 4 p. m. Interment at Rock Creek Park Cemetery, Washington, D. C., on Friday.

HUTCHENS—On Wednesday, December 20, 1933, at her residence, 1400 Fairmont street northwest, MARY ALICE, beloved wife of Henry Eferett Hutchens.
Services at the S. H. Hines Co. funeral home, 2901 Fourteenth street northwest, on Thursday, December 21, at 4 p. m. Interment Savannah, Ga., Saturday afternoon.

HOWARD—On Wednesday, December 20, 1933, at 6 a. m., at his residence, 4123 Seventh street, northwest, WILLIAM H., loving husband of Grace A. Howard and father of Mrs. Albert S. Corbin, in his sixty-seventh year.
Funeral from above address on Friday, December 22, at 2 p. m. Interment in Rock Creek Cemetery.

JONES—On Wednesday, December 20, 1933, ELLA SCOTT, widow of Frederick F. Jones.
Funeral services at the chapel of Joseph Gawler Sons, 1736 Pennsylvania avenue northwest, on Friday, December 22, at 12:30 noon. (Parking facilities: Obtain card at our office.) Interment Rock Creek Cemetery.

McGROARTY—On Wednesday, December 20, 1933, at her residence in Alexandria, Va., GEORGIANA PEASE, beloved wife of W. B. McGroarty.
(Cincinnati, Ohio, papers please copy.)

MORRISON—On Monday, December 18, 1933, at her residence, 3739 Military road northwest, ELLEN, beloved wife of Ross W. Morrison and mother of Mrs. Fanny Fuller, James D. Morrison, Mrs. Isabell M. Strasburger, Mrs. Irene Beatty and Miss Helen Stone.
Funeral from the above address on Thursday, December 21, at 8:30 a. m.; thence to the Church of Blessed Sacrament, where mass will be offered at 9 a. m. for the repose of her soul. Relatives and friends are invited. Interment at Cedar Hill Cemetery. (Services by W. W. Chambers Co.)

MELTON—On Tuesday, December 19, 1933, at Providence Hospital, HELEN I. MELTON (nee Maxwell), beloved wife of Harry M. Melton, of 726 Tuckerman street northwest.
Funeral from the James T. Ryan funeral home, 317 Pennsylvania avenue southeast, on Friday, December 22, at 11 a. m. Relatives and friends are invited to attend. Interment Cedar Hill Cemetery.

NEWLEN—On Tuesday, December 19, 1933, GRACE M., beloved wife of Richard G. Newlen.
Funeral from her late residence, 4520 Seventh street northwest, on Friday, December 22, at 2 p. m. Interment at Glenmount Cemetery.

FUNERAL DIRECTORS

JAMES T. RYAN
317 PA. AVE. S.E. Atlantic 1700.

J. WILLIAM LEE'S SONS CO.
FUNERAL DIRECTORS
CREMATORIUM
4th st. and Mass. Ave. ne. Lincoln 8200.

CHAS. S. ZURHORST
301 EAST CAPITOL ST. LINCOLN 0372.

Frank Geier's Sons Co.
1113 SEVENTH ST. N.W. Telephone
Modern Chapel. NATIONAL 2473.

THOS. S. SERGEON
1011 7TH ST. NW. Telephone Natl. 1090

FUNERAL DESIGNS

GEO. C. SHAFFER 900 14TH ST. NW
Expressive Floral Emblems. Phone
Moderate prices. Open eve. & Sun. Nat. 0106

GUDE BROS. CO., Florists
1212 F STREET National 4278.
APPROPRIATE FUNERAL DESIGNS

FLOWERS and designs to order. Woodley's, 3316 Conn. ave. Clev. 5147.

DIED

NEWLEN—Members of Mrs. Ellen Spencer Mussey Tent, Daughters of Union Veterans of the Civil War, are hereby notified of the death of Sister GRACE M. NEWLEN, and are requested to be at the service at 4520 Seventh street northwest, on Thursday, December 21, 1933, at 7:30 p. m.
ESTHER LIPPOLD, President.

ORU—On Monday, December 18, 1933, MARIA, beloved wife of the late Ferdenand Oru.
Funeral from the W. W. Chambers Co. funeral home, 1400 Chapin street northwest, on Friday, December 22, at 8:30 a. m., thence to Immaculate Conception Church, where mass will be offered at 9 a. m. for the repose of her soul. Relatives and friends are invited to attend. Interment at Mount Olivet Cemetery.

PARKER—On Tuesday, December 19, 1933, at 6 p. m., Representative JAMES S. PARKER, aged sixty-six years.
Funeral at Salem, N. Y., on Friday, December 22.

PERRY—On Wednesday, December 20, 1933, Laura M. Perry, beloved mother of Jefferson D. Perry, E. Paul Perry; sister of Mrs. Lydia Beach and aunt of Mrs. Ella Miles.
Funeral from Thomas F. Murray & Son's funeral parlors, 2007 Nichols avenue southeast, on Friday, December 22, at 11 a. m. Interment St. Barnabas' Cemetery, Silver Hill, Md.

POLAND—On Wednesday, December 20, 1933, at his residence, 1030 Perry street northeast, MICHAEL L., beloved husband of Mary V. Poland and father of Lieut. William J. Poland.
Funeral services at the above residence on Friday, December 22, at 8:30 a. m.; thence to St. Anthony's Catholic Church, Twelfth and Lawrence streets northeast, where mass will be offered at 9 a. m. for the repose of his soul. Friends and relatives invited. Interment at Mount Olivet Cemetery.

REINMUTH—On Tuesday, December 19, 1933, FREDERICK, beloved husband of Frances Reinmuth.
Funeral from the W. W. Chambers Co. funeral parlors, 1400 Chapin street northwest, on Thursday, December 21, at 1:30 p. m. Interment at Rock Creek Cemetery.

RICE—Suddenly, on Wednesday, December 20, 1933, at Children's Hospital, WARREN THOMAS, beloved son of Warren W. and Rita R. Rice (nee Roche).
Interment (private) at Rock Creek Cemetery, on Thursday, December 21, at 1 p. m.

BAUER—On Wednesday, December 20, 1933, at Sibley Hospital, HERBERT, beloved husband of Anna Bauer.
Funeral from his late residence, 221 Cromwell terrace northeast, on Saturday, December 23, at 8:30 a. m., thence to St. Martin's Church, where requiem mass will be said at 9 a. m. Relatives and friends invited. Interment Arlington National Cemetery.

POLAND—Members of Keane Council, No. 353, K. of C., are hereby notified of the death of Brother MICHAEL L. POLAND, and are requested to meet at his late residence, 1030 Perry street northeast, on Thursday, December 21, at 8 p. m.
JAMES P. McKEON, G. K.
DENNIS J. NILAND, F. S.

WEHNER—On Tuesday, December 19, 1933, at Garfield Memorial Hospital, OTTO WEHNER.
Remains resting at the Lee funeral home, Fourth street and Massachusetts avenue northeast, where services will be held on Friday, December 22, at 4 p. m. Friends invited.

WELLS—On Wednesday, December 20, 1933, at her residence, 1631 Kalorama road northwest, AMELIA WATKINS, widow of Harry W. Wells and mother of Maj. C. H. Wells, U. S. M. C.
Funeral from chapel of John R. Wright Co., 1337 Tenth street northwest, on Thursday, December 21, at 3 p. m. Interment at Philadelphia, Pa.

WHEELER—On Tuesday, December 19, 1933, at the Masonic and Eastern Star Home, CHARLES W. WHEELER, aged ninety-three years.
Funeral services will be held at the S. H. Hines funeral home, 2901 Fourteenth street northwest, on Thursday, December 21, at 2 p. m. Interment at Glenwood Cemetery

CARD OF THANKS

BRILL, BRONDELL L.—We wish to express our sincere thanks to our many friends, relatives and organizations for their beautiful floral tributes and expressions of sympathy at the time of our recent bereavement.
THE FAMILY.

A Complete Funeral for $75.00

Or even LESS. The $75 funeral includes Casket (any color), plate engraved with name, No. 1 outside pine case, embalming by competent men, washing, dressing and shaving (if necessary), advertising of notices, hearse, two Cadillac limousines, rugs, chairs, mats for the door, removing from hospital or home and all necessary services that are so well known at the DEAL FUNERAL HOME. NO EXTRAS.

Deal Funeral Home
LINCOLN 8200

A Shade better

Here's a Gift Suggestion

New duPont TONTINE Shades for your windows NOW will add immeasurably to the year's happiness Mrs. Homemaker. They are washable, waterproof and long wearing. Made to measure at factory prices.

We Service Venetian Blinds

The SHADE Shop
Dist. 3324-3325 830-13TH St. N.W.
W. STOKES SAMMONS

LUTZ & CO. EST. 1804

A leading leather goods store over 125 years ago.

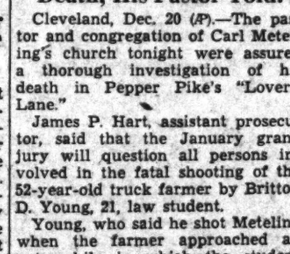

Gladstone Bag
Top Grain Cowhide with shirt fold and two pockets. $12.50
Others to $75.00

Gift Suggestions
Hose, Gloves, Dog Furnishings, Wallets, Traveling Cases, Trunks, Handbags, Golf Bags, Umbrellas, &c.

1325 G St. LUTZ & CO.
Leather Goods of the Better Grade

A NEW USE for EPSOM SALT

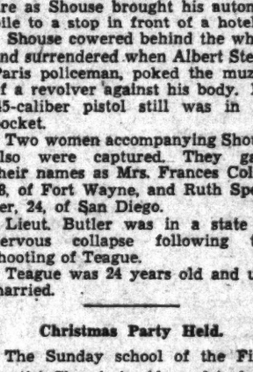

Add Beauty to Your Tree!

You can get a beautiful effect by sprinkling epsom salt over the branches of your Christmas tree . . . also gives the appearance of snow under the tree if it is distributed on the floor.

5-Pound Size..... 31c

PEOPLES DRUG STORES
"ALL OVER TOWN"—the better to serve you!

"....but this time it was different"

"Heretofore, a trip to Chicago meant 'just one of those things' to me," a passenger writes. "I have been making the journey, off and on, for years. But this time, my first on the Capitol Limited, it was a real pleasure."

"The personal attention I received—the delicious meals I enjoyed—the restful comforts of Air-Conditioning were, indeed, a revelation. Frankly, I never before got such enjoyment from a train journey."

CAPITOL LIMITED
Only Air-Conditioned Train to Chicago

Lv. Washington . . . . . 4:15 P. M.
Ar. Chicago . . . . . 8:45 A. M.

D. L. MOORMAN, Asst. Gen. Pass. Agent
15th & H Sts., N. W.—Phone District 3300

NO EXTRA FARE BALTIMORE & OHIO

Samuel Insull's Son Charged With Larceny

Six Others Also Accused of Looting Indiana Utilities Company.

Crown Point, Ind., Dec. 20 (AP). Warrants charging Samuel Insull, jr., and six others with conspiracy to commit a felony and embezzlement and larceny from the $100,000,000 Northern Indiana Public Service Co. were in the possession of deputy sheriffs for service tonight.

Indictments against the seven charged, in effect, that they looted the formerly Insull-controlled utility in order to bolster the finances of certain financing and holding companies in the Insull system.

Judge William J. Murray, of Lake County Criminal Court, had custody of the indictments and, under Indiana law, they will not be made public until all the defendants have been apprehended. Authorities did not disclose the amounts of the alleged peculations.

Chicagoans Named.

Those named in addition to young Insull, former chairman of the board of the company, are:

John H. Gulick, of South Chicago, former director of the company.

Edward W. Lloyd, of Chicago, former director.

Morse Dell Plain, of Hammond, Ind., president and director.

Charles W. Chase, of Chicago, former director and vice president of the utility and now general manager of the Indianapolis Street Railway Co.

Bernard P. Shearon, vice president and director.

Thomas G. Hamilton, former director and now general manager of the Gary, Ind., Street Railway Co.

Will Set High Bond.

Judge Murray said he would set bond at $18,000 for each of the defendants. Attorney Fred Crumpacker, counsel for the company, said all the defendants would surrender by tomorrow. He said none of the Chicagoans would oppose extradition.

Dell Plain said the charges were part of a plot instituted on behalf of Howard Duncan, former treasurer of the company, who has admitted embezzling $132,000 from it. He is awaiting sentence.

Optimists Swell The Post's Toy Collection And Cash Gifts Push Fund Nearer Goal

Post Staff Photos.

Pupils of the fifth grade at Emery School (upper) with their toy collection for needy children on Christmas. The toys, gifts of another year, were brought to school and painted. The toys will be given to The Post Toy and Doll Fund, together with those of the New England States Society (below). Shown in the lower photo with the society's contributions are Miss Betty Durr and Elmer T. Field.

Club Makes One Present Price of Admission to Luncheon.

A big pile of toys came to The Post Toy and Doll Fund yesterday, the result of a collection at the weekly meeting of the Washington Optimist Club at the Hamilton Hotel. Each member and guest brought a toy in order to attend the luncheon meeting.

After the Optimists had received the thanks of the toy fund committee, in came a half-dozen boys and girls of the fifth grade of the Emery School, Miss M. L. Macina, teacher, loaded down with toys renovated and repainted by the class for the fund.

$1,000 Goal Nearer.

The Post Toy Fund made fine strides toward the $1,000 goal yesterday when $47.32 was received during the day, pushing the fund up to $647.32. There remains $352.68 to be collected by Saturday noon.

Judging from the appeals made to the fund, $1,000 and 3,000 more toys will meet the demand. Gifts of money, large or small, will be received most gratefully. Money gifts may be sent to The Washington Post, and toys can be left at Fund headquarters in the Washington building, Fifteenth street and New York avenue northwest, or at The Washington Post building.

Ding-How of Hydegree, mascot of The Junior Post, is making a last-minute drive among his pet friends to bring in their quota of the $352.68 needed.

Two Pets Contribute.

Yesterday the tiny Pekinese reported, among other gifts, $1, in memory of "Woof Woof," from Ron, who signed himself simply "A Dog," came a shining 50-cent piece.

Some of the visitors at toy headquarters are very young, indeed. One, 3 years old, set down his thoughts on his visit via the pen of his older sister, and this is what he wrote to the Santa Claus Lady: "Dear Santa Claus Lady:

"I visited your toy department in the Washington Building today and was very courteously received by a most general, motherly lady, who treated me very kindly and allowed me to look at the toys. She told me to write to you and that you would remember me on Christmas. I have a sister 12 years old who would like a big doll. I am 3 years old. Would like a teddy bear, automobile and a jack-in-the-box. Also some blocks, so I can learn my A B C's.

"Will look for you to come down the chimney Christmas Eve, and wish you good luck and a merry, merry Christmas.

"LITTLE DAVID."

Little David will not be disappointed.

Post Toy and Doll Fund.

Previously acknowledged	$600.00
G. B.	5.00
Jane and Bebe Boal	1.00
Anonymous	1.00
Billy and Mary Helen Olrey	1.00
In memory of "Woof Woof"	1.00
Mrs. E. L. A.	1.00
Henry, Trowbridge and Corrin Strong	10.00
E. J. T.	.50
Mrs. M. S. Pierce, 2029 Conn. ave.	1.00
Virginia, Charlottesville, Va.	1.00
Mrs. Collins	.25
J. H. B.	1.00
Ron (a dog)	1.00
Bobby	.50
John Paulger, 2836 Chesapeake st.	1.00
N. L. H.	.50
"Heinrick"	2.00
L. D.	1.00
Anonymous	.60
Miss E. H. Marshall, 2801 Adams Mill rd.	1.00
Bill and Walter Scrimgeour, North Woodside, D. C.	2.00
Anonymous	1.00
Anonymuos	.50
Mrs. C. S. Sloane	1.00
K. and G. and H.	1.25
Miss S. Williams, 2215 Wash. Circle	5.00
Mrs. H. J. Hunt	.25
Mrs. P. N. Seppy	.25
Mary Ann Aten	1.97
Anonymous	.75
S. B. C.	1.00
Anonymous	1.00
Total	$647.32

End to Chaco Strife Is Hailed By Roosevelt

2 Nations Plan to Sgin Pact Before Montevideo Conference Closes.

(United Press.)

President Roosevelt and Acting Secretary of State Phillips yesterday voiced gratification at the conclusion of a ten-day truce between Paraguay and Bolivia. Phillips hailed the armistice as a happy event during the life of the Pan-American Conference at Montevideo.

This rejoicing was reflected throughout Administration circles following receipt of a cable from Secretary of State Hull, chief of the American Delegation at Montevideo, advising the Government that the conference anticipated both Paraguay and Bolivia would sign a treaty of conciliation and arbitration before the parley adjourns.

Phillips said the American delegation was particularly happy inasmuch as Hull and other members had labored indefatigably to bring about this result. He spoke highly of similar efforts put forth at Montevideo by other delegations.

State Department officials declined to enlarge upon the speech made by Hull before the conference enunciating the United States' policy of nonintervention in affairs of other nations.

Officials said the Secretary had simply reiterated the stand taken by President Roosevelt in a number of public utterances.

Paraguayan Minister Bordenave, explaining the cessation of hostilities, said the truce gave time to representatives to proceed to Montevideo to discuss terms for a permanent armistice, and to negotiate an agreement to submit the Chaco dispute to arbitration.

Chaco Truce Upset Is Feared

Four Bolivian Forts Are Taken by Paraguay.

Montevideo, Uruguay, Dec. 20 (AP). Confirmation of news that four Bolivian forts in the Chaco Boreal had been captured by Paraguayans within a few hours of the 11-day armistice caused a sensation in the Pan-American Conference.

Fear that a Bolivian protest against the capture on the eve of the truce might be injected into the conference caused a postponement of the plenary session until tomorrow.

The forts captured were Munoz, Sorpresa, Chanar and Corrales. Munoz was one of the most important Bolivian strongholds.

With the arrival of the news this afternoon Bolivian representatives sought confirmation by telephoning La Paz, meanwhile stating they believed the action, if true, was a "moral violation" of the truce, even if it were effected prior to midnight Tuesday when the armistice went into effect.

He'll Live, Thanks to First Lady

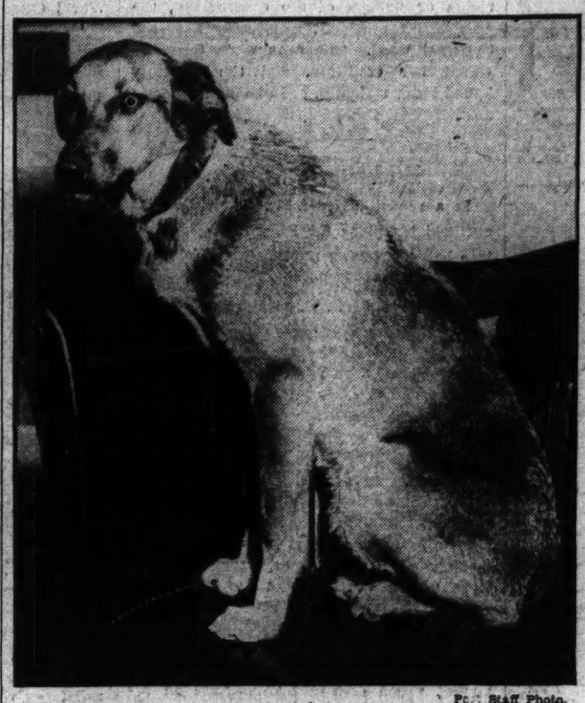

Pc. Staff Photo.

Still wondering what it is all about, this dog was saved yesterday from probable execution when her master claimed her at the Animal Rescue League. After following Mrs. Franklin D. Roosevelt some distance the other day, the First Lady helped put her in a policeman's sidecar for removal to the league. William Page, colored, 824 Twenty-fourth street northwest, showed up yesterday to claim his strayed pet and express his gratitude for Mrs. Roosevelt's act.

Loveless Love

Jennie and Husband Part, Disproving Their Name.

Chicago, Dec. 20 (AP).—The Loves weren't a bit that way today, and their drawn-out domestic tangle finally was straightened with a divorce.

Mrs. Jennie Love, of Chicago and New York, who operated a string of beauty parlors with her husband, was given a divorce and the judge dismissed the husband's cross bill, which demanded alimony. The judge decided an equitable division of the beauty shops already had been made.

Since the Loves met and married in Paris in 1914, one or the other has filed for divorce, twice in Paris, three times in New York and three times here.

Pecora Studies Executive's Pay

Montgomery, Ward Holder Cites Big Stock Option Given President.

An aggreived stockholder of Montgomery, Ward & Co., of Chicago, has written Chairman Fletcher, of the Senate Banking Committee, asking for a legal opinion as to whether Sewell L. Avery, president of the mail order house, could be prevented from exercising an option on 100,000 shares of common stock at $11 a share, it was learned yesterday.

Senator Fletcher turned the letter over to the committee counsel, Ferdinand Pecora.

Charles H. Macdonald, the writer, said directors had granted Avery the option as a consideration for taking the job of president. In addition they supplied him with a limousine and chauffeur at the stockholders' expense, he said, despite the fact that the company was in the red for $15,000,000 in 1931 and 1932.

"Many of the stockholders are employes or former employes," Macdonald wrote, "who bought the stock at very high prices."

The common stock was sold to employes, he related, at 107. Although its high was 440 in 1928, he complained, its low was 3½ in 1932 and the current price on the New York Stock Exchange is 22¼.

Alexandria School Closes.

St. Agnes Episcopal School, Alexandria, closed for the holidays yesterday with a play in the Maury School Auditorium, "The Holy Night." Pupils of the upper grades participated. Exercises were held in the lower grades during the morning.

Britain Cloaked By Record Fog

Shipping Is Hampered, Air Line Traffic Paralyzed.

London, Dec. 20 (AP).—England and Wales were in the grip tonight of a fog that was called the most dense within memory.

Traffic in the midlands and northward was brought to a virtual standstill, while at Hull inspectors walked ahead of street cars and warned other traffic.

Reports from Antwerp said river navigation had ceased because of the fog.

Three persons were reported killed in collisions. In Manchester occurred street accidents in which more than a score were hurt.

Shipping was seriously hampered at Liverpool and along the English Channel, where two steamers struck rocks. One of them was later disengaged.

Air traffic was paralyzed.

U. S. Chamber Aid Pledged President

Skinner Says Criticism to Be Constructive.

Atlanta, Dec. 20 (AP).—President Roosevelt has been given and will be given the full support of the United States Chamber of Commerce, D. A. Skinner, secretary, said here today. He was en route to Washington from the West Coast.

"At the same time," Skinner said, "the National chamber stands ready to make available to the President friendly and constructive criticism on any matter having to do with the recovery program affecting business conditions, as in that way only can the National chamber discharge its responsibilities to its membership and comply in a constructive way to the invitation of the President and the Administration.

"President Roosevelt has invited friendly and constructive criticism of any phase of the recovery program."

Aviator's Widow Gets $12,000 State Award

Jefferson City, Mo., Dec. 20 (AP). A $12,000 award to Mrs. Selma J. Jackson, widow of Dale (Red) Jackson, stunt flyer, who was killed January 6, 1932, in an air meet at Miami, Fla., was affirmed today by the Missouri Supreme Court. The St. Louis Circuit Court had approved the award by the Missouri Workmen's Compensation Commission.

Jackson was coholder of the world's refueling endurance flight record.

Bolivian Leaders Quit War Zone During Truce

La Paz, Bolivia, Dec. 20 (U.P.).—Bolivian leaders returned today from the Gran Chaco war zone after the ten-day armistice with Paraguay became effective last midnight.

Minister of Defense Benavides, Minister of War Quiroga, and Gen. Lanza, chief of staff, returned. Gen. Hans Kundt, German military expert, relieved as commander in chief last week, is in retirement at Santa Cruz.

John S. Wynne To Direct CWA Airport Works

Former Local Manager to Supervise Nation-Wide Municipal Plans.

Direction of the Civil Works Administration's program of airport construction has been undertaken by John S. Wynne, former manager of Washington Airport, it was announced yesterday.

The program, which calls for expenditure of civil works funds for developing municipal airports all over the Nation, was instituted by the aeronautics branch of the Department of Commerce.

Wynne will superintend selection of sites and construction work. His technical aids include five residents of Washington. They are:

Capt. Warren Rockwell, of Eastern Air Transport; James F. Moran, formerly of Ludington Lines; Fred Hetherington, of Eastern Air Transport; H. W. Thads, formerly of Eastern Air Transport, and E. W. McBayne, former Hoover Field employe.

Adverse Ruling Given On Dry Law Penalties

St. Louis, Dec. 20 (AP).—Persons awaiting trial on charges of violating liquor laws or having appeals pending, were not automatically freed by repeal of the eighteenth amendment, Federal Judge C. B. Faris held today.

He ordered the forfeiture of a $1,000 bond given by John Melton, charged with possession of whisky. Melton did not appear to answer the charge.

House Chiefs Plan To Junk 'Gag' Rule

Continued from Page 1.

hinge Congressional strategy of both parties.

Certainly no Republican pronouncement from Capitol Hill is expected before that date. No meeting of the House Democratic steering committee has been called or will be called before Congress convenes.

The House program, as tentatively announced by Leader Byrns and Speaker Rainey, calls for prompt consideration of the Administration's liquor tax bill the first week of Congress. The House Ways and Means Committee hopes to reach some decision on the measure tomorrow or Saturday.

District Rum Laws Set.

The second day of the new session, the Speaker already has allotted to the House District Committee for consideration of a local liquor control measure.

The remainder of the session, according to Democratic leaders, will be given over to the 11 departmental appropriation bills, general revenue legislation involving tightening of income tax loopholes, whatever additional sums the Administration may request for recovery purposes, and possibly some changes in the securities act.

Although Speaker Rainey has predicted silver legislation, the President has given no intimation of Administration recommendations on this score. Extensive floor debate on the President's monetary policies, however, is regarded by members as inevitable, with so-called "sound money" members doing most of the talking.

"Keeping Eyes Open."

While Democratic leadership obviously will welcome any "cooperative" gestures Republicans might proffer, they are not banking too heavily on minority support.

"We are not keeping our eyes shut," Representative Byrns said last night, adding: "And I don't mean that as a reflection on the good faith of anybody who has said he is willing to cooperate."

As to laying aside the drastic gag rules employed last session, Representative Byrns said it may be necessary to bring out a special rule in exceptional instances, but on the whole this procedure will be scrapped in favor of normal legislative methods.

Unprecedented rules, cutting off debate and amendments, drew sharp criticism from Democrats and Republicans alike last session.

Courtney's Sea Injury Treated

New York, Dec. 20 (AP).—An adventure that carried him to the bottom of the North Sea in search of gold has put Charles Courtney, master locksmith, in a hospital for a serious operation.

The surgery was to reduce injuries from which Courtney has suffered since his return, and which he attributed to the experience of having been imprisoned at the bottom of the sea nearly an hour.

The adventure was the second he had had in Europe within a year. The first was when he furnished instructions that enabled divers to open safes aboard the sunken liner Egypt and recover several million dollars in gold.

Sailed in Mystery.

When he sailed on the second trip last April, Courtney was in vigorous health. Mystery surrounded his departure, and the fact that he had gone did not become known until after he was well out to sea.

Five weeks later he returned, his left hand in a plaster cast, a long scar on his left side at the waist, and his dark hair several shades lighter.

He reported the expedition of which he was a member had recovered £15,000 in gold sovereigns from H. M. S. Hampshire, the British warship which carried Lord Kitchener to his death in the World War.

Caught by Current.

On another trip to the bottom, he said, he and the two others were caught in a powerful current and pinioned against the side of the wreck for nearly an hour. Courtney said his side was pressed against a jagged piece of steel.

Since his return, he was advised by cable that one of the men caught with him died in a German hospital.

Courtney said he had suffered abnominal pains and an X-ray disclosed three ruptures.

He was taken to a hospital and the next day the operation was performed. Skin from one of his legs was grafted into the three incisions. His condition is good.

Yeggmen Get $150 in Safe

Store Thieves Operate in Full View of Passersby.

Working deliberately in a glass-encased office, in view of passersby, robbers opened the safe of the Firestone Service Stores, Inc., Third and B streets southwest, early yesterday and stole $150.

The thieves used chisels and hammers belonging to the company to force the strong box. When William Norris, manager, opened the office yesterday, he found tools scattered about. The robbers scattered stamps and papers as they rifled the safe, but took only money.

Robbers who pried iron bars from a back window obtained women's clothing valued at $231 from the shop of Alma Black, 1015 U street northwest, early yesterday, she reported to police.

Helen Freeman Reveals Wedding a Year Ago

Los Angeles, Dec. 20 (U.P.).—Helen Freeman, prominent New York stage actress, was secretly married to Edwin Corle, short-story writer, more than a year ago, she revealed today. The actress said they were married at Ensenada, Mexico, December 2, 1932.

Miss Freeman was one of the founders of the New York Theater Guild.

Lambert Schoof, Long In Sousa's Band, Dies

Long Beach, Calif., Dec. 20 (AP).—Lambert Schoof, 78, musician, who spent 20 years with the Metropolitan Opera House in New York and other years with John Phillip Sousa and Walter Damrosch, died here last night.

He was first oboe player with some of the world's most celebrated orchestras.

Wife Must Pay $50,000 On Love Balm Verdict

Freehold, N. J., Dec. 20 (AP).—Mrs. Martina Davis Dole, wife of Arthur A. Dole, of California, has been ordered to pay $50,000 to Mrs. Isabelle Dole, of Cambridge, Mass., for alienation of Dole's affections.

A jury in the court of Circuit Judge Rulif A. Lawrence returned the verdict yesterday in favor of Dole's first wife. The action was brought into court here last November while Dole, an advertising executive, was living temporarily in Rumson.

Cheap Electrical Appliances Sought by U. S. Experiment

Tennessee Valley Official to Confer in New York With Power Men.

(Associated Press.)

Ready to meet with manufacturers to work out a low price list for electrical appliances to be sold as part of the Government's "yardstick" power program in the Tennessee Valley, David E. Lilienthal left for New York yesterday.

The power director of the Tennessee Valley Authority, governing body of the new Electric Home and Farm Authority, will hold conferences the remainder of the week with a committee representing the National Electric Manufacturers Association.

Before leaving, Lilienthal said:

"The home or the farm of the family of modest income has never had the benefit of a general use of electricity in the Tennessee Valley, although there are vast sources of power available.

"Two barriers have prevented—prohibitive rates for energy and the high cost of electric appliances. Electric Home and Farm Authority plans to remove those barriers in the Tennessee Valley.

"The consuming public has been suffering from an impasse which the electric industry has been unable, or has lacked the leadership, to break. The prevailing high rates for electricity have stood in the way of a more general use of appliances. In turn, the high cost of appliances has prevented a greater use of electricity, which would mean lower rates.

"In this situation Government leadership is essential."

President Roosevelt created the Electric Home and Farm Authority yesterday to finance and stimulate the sale of electrical appliances at low cost.

3 Die in Crash; Driver 7 Hours Under Wreck

Raleigh, N. C., Dec. 20 (AP).—Three young men were killed and a fourth is expected to die from injuries and exposure suffered as he lay seven hours under their wrecked automobile 20 miles north of here early today.

Herman Potts, youthful driver of the car, was pinned under it from midnight until daylight.

Death Takes One In Marital Swap

Woman Who Traded Mate With Another Dies.

Minot, N. D.ak., Dec. 20 (AP).—Death today took one party to a strange domestic exchange, in which two farm women traded husbands in a double divorce and marriage.

Mrs. Willis Knight, 32, died in a local hospital of a heart ailment.

Nearly four years ago, on January 29, 1929, Mrs. Knight and Mrs. Lawrence Rikansrud were granted simultaneous divorces here, each testifying for the other.

Reich Launches Sterilization Of Hereditary Defectives Jan. 1

Berlin, Dec. 20 (AP).—Final preparations were under way today for executing one of the most significant features of Chancellor Hitler's program to make Germany physically "fit"—sterilization of persons suffering incurable diseases.

On January 1, 1,700 "eugenic courts" will begin functioning. These will pass judgment on at least 400,000 men and women considered "hereditary defectives."

The sterilization operations will be performed under court orders, after a system of checks, from which there will be no appeal.

Nine classes of congenital diseases are specified and the law is applicable to feeble-mindedness, insanity, blindness, deafness, and serious physical deformities.

CLOGGED PORES prevented if skin is well cleansed with non-irritant soap. Thousands use only Resinol

5c 10c 15c Less by the Dozen

XMAS CARDS Buy From a Permanent Display COLUMBIA PHOTO SUPPLY 1424 New York Ave. NA. 0619

"Say it with Shaffer's Flowers"

For Christmas GIVE Blooming Plants

- POINSETTIAS
- CYCLAMENS
- BEGONIAS

. . . and other Blooming Plants in great profusion. • NORWAY SPRUCE CHRISTMAS TREES, WREATHS, HOLLY, MISTLETOE and other decorative greens.

Better Flowers Than Elsewhere at No Greater Cost

• Please leave your orders as early as convenient.... Deliveries will be made whenever you desire.

GEO. C. SHAFFER

Open Eves. & Suns. 900 14th St. Phone National 0106

FLORIDA BY Shortline BUS

JACKSONVILLE, Only $11.80 RUNNING TIME ONLY 21 HOURS

Big deLuxe coaches with reclining chairs, FREE PILLOW and porter service. Dependable through service over SHORTEST ROUTES. Note these low rates

NORTH		SOUTH	
BALTIMORE	$1.00	RICHMOND	$2.80
PHILA, Pa.	3.50	Petersburg	3.65
NEW YORK	5.50	Mobile, Ala.	14.10
BOSTON	8.50	Charlotte, N. C.	5.60
BUFFALO	11.00	Greensboro, N.C.	3.80
Montreal, Can.	15.00	Charleston, S. C.	7.80
WEST		Atlanta, Ga.	9.35
Denver, Colo.	$23.00	Savannah, Ga.	8.45
Los Angeles, Cal	34.00	Jacksonville	11.80

CAPITAL BUS TERMINAL 633 F St. N.W. Opposite Hecht Co. Phone District 4224 THE Short Line SYSTEM

SCHOOLS AND COLLEGES

National University Law School

Winter Term Begins January 2, 1934, at 6:30 P. M.

Standard three-year course leading to degrees of LL. B. and J. D. Graduate courses leading to degrees of LL. M., M. P. L. and S. J. D.

All classes held at hours convenient for employed students.

School of Economics and Government

Degree courses of collegiate grade offered in Political Science, Government, Economics, Psychology, History, Finance, Business and Languages.

Address Secretary Nat'l. 6617 818 13th St. N.W.

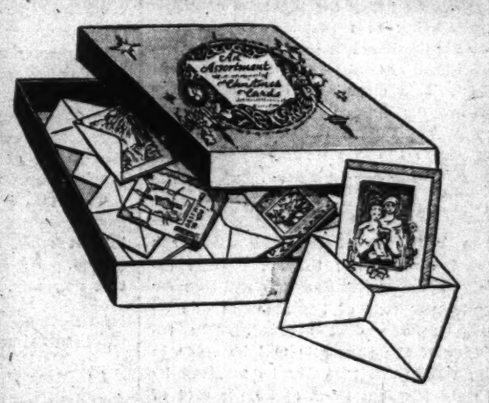

Beautifully Engraved

Christmas Cards

Box of 21--each design different With Envelopes to Match!

An Unusual Value at ..... 69c Box

Worthy expressions of the season's greetings . . . beautifully engraved on fine papers. These are all quality cards that you will be glad to send to your most particular friends. You will be highly pleased with this splendid assortment.

Golden Box of 21 Cards 59c

The "Golden Box" contains 21 beautiful greeting cards, with appropriate messages . . . each card with a different oilchrome oil painting reproduction. Envelopes to match.

"ALL OVER TOWN" PEOPLES DRUG STORES —the better to serve you!

The Washington Post

THE WASHINGTON POST PUBLISHING CO.
Eugene Meyer, President and Publisher.
Eugene MacLean, General Manager. F. R. Harrison, Secretary-Treasurer.

The Washington Post is a member of the Associated Press, which is exclusively entitled to the use for republication of all news dispatches credited to it or not otherwise credited in this paper, and also the local news published herein.

OFFICES OF THE WASHINGTON POST
New York, N. Y. ..... 370 Madison Avenue
Atlanta, Ga. ..... 711 Glenn Building
Chicago, Ill. ..... 360 North Michigan Avenue
Detroit, Mich. ..... 2-241 General Motors Building
St. Louis, Mo. ..... 203 Globe Democrat Building
San Francisco, Calif. ..... Monadnock Building

DELIVERED IN WASHINGTON

Daily, Sunday, 1 yr.	$7.80	Daily, Sunday, 1 week	15c
Daily, only, 1 yr.	5.20	Daily only, 1 week	10c
Sunday only, 1 yr.	2.60	Sunday only, per copy	5c

BY MAIL—MARYLAND AND VIRGINIA

Daily and Sunday.		Sunday Only.		Daily Only.	
One year	$10.00	One year	$4.00	One year	$7.00
Six months	5.00	Six months	2.00	Six months	3.50
One month	.85	One month	.40	One month	.60

OTHER STATES, MEXICO AND CANADA

Daily and Sunday.		Sunday Only.		Daily Only.	
One year	$12.00	One year	$5.00	One year	$8.00
Six months	6.00	Six months	2.50	Six months	4.00
One month	1.00	One month	.50	One month	.75

All Subscriptions by Mail Payable in Advance.

Entered at the Postoffice, Washington, D. C., as second-class mail matter.

Thursday, December 21, 1933.

The Drama of the Lama.

The death of the Dalai Lama at Lhasa, the "forbidden city," has more significance than the passing of a rugged and picturesque figure in the capital of distant Tibet. It may, in fact, add serious complications to the delicate Far Eastern situation. Russia, China, Japan and Great Britain are all concerned.

Believed by his subjects, 3,000,000 nomads, to be Buddha's personal representative on earth, the Dalai Lama is also the temporal head of the Tibetan government. His colleague, the Panchen Lama, believed to be the reincarnation of Buddha, is theoretically the spiritual leader of the Lama Buddhists, not only in Tibet, but also in Mongolia, Siberia, northern India and in China.

Under custom instituted in the sixteenth century, the Lamas are chosen by the monks of the three chief monasteries of Lhasa, by an elaborate method which presupposes divine guidance in their task. When a Lama dies, the monks have all new-born babies brought to them. The infants are observed for certain characteristics and final selection is made from a choice group, not necessarily on eugenic principles.

The fact that the late Dalai Lama was not chosen in the ordinary way, but rather by the "revelation" of Buddha's will to the chief monk of a Lhasa monastery, provoked a holy war—if any war can merit that adjective—in 1924. Renewal of this war is now in the background. The situation is complicated by the conflicting commercial and political interests of Japan and Great Britain, particularly.

Although Tibet is nominally a part of China, and until the downfall of the Manchu dynasty in 1911, was under the "supervision" of a resident representative, it has been counted in the British "sphere of influence." An expedition under Col. Younghusband opened up the country by fighting its way to the "forbidden city" in 1904. Ever since, Britain has regarded Tibet as a buffer between the frontier provinces of India and Russia. Undoubtedly, the Dalai Lama received if not active, at least advisory, aid from the British.

Nine years ago, the Dalai Lama felt himself powerful enough to drive out his colleague, the Panchen Lama, who went into exile at Peiping. He has never ceased to hope for a return to power, and, according to reports, has been backed by the Chinese and by the Buddhist princes of Inner Mongolia, who have recently declared that territory independent of China. Those princes are reputedly under the influence of Japan and according to reports, desire to seize power for the Panchen Lama.

With the Far Eastern situation precarious at best, it is clear that something more than average human wisdom was never more desirable than in the choice of the successor to the late incumbent at Lhasa.

Germany's Turn to Decree.

The President of the Reichsbank has decreed that during the six months beginning January first Germany will transfer only 30 per cent of the amounts due on foreign private debt account. The remainder of the payments will be made in scrip, which will probably be received by the Gold Discount Bank at 50 per cent of its face value.

Representatives of foreign creditor groups maintain that the German export balance would permit continuation of the present 50 per cent rate of transfer. Indeed, some creditors were still demanding 100 per cent transfers not long ago.

But Dr. Schacht says that the recent improvement in the export balance is not a proper test of Germany's capacity to pay. In the first place, exports have been forced by utilizing "blocked" marks, to cover part of the amounts due exporters. This system permits reductions to be made in export prices quoted in terms of gold marks and helps Germany to overcome the effects of currency depreciation abroad. Furthermore, exports have been paid for in part by offsetting purchases of German foreign bonds held by foreigners. As a result, the export excess is not represented by an equivalent amount of foreign credits available to meet other external charges.

These explanations do not soothe Germany's creditors. They allege that exports are stimulated at their expense, when "blocked" marks sold at a discount are used to enable German sellers to compete more effectively in foreign markets. They also complain that repurchases of German bonds deprive the Reichsbank of foreign exchange which might be used to increase transfers for debt account. They note, too, that depreciation of foreign currencies has reduced the burden of the external German debt.

To all of these arguments Dr. Schacht has a ready reply, and there is no way of determining the rights of the matter in the absence of definite information concerning various pertinent facts. Whatever the rights or wrongs of the controversy, the Reichsbank president apparently has said the final word. The days when Germany wooed her creditors, and the creditors issued stern ultimata, are distant memories now.

Budgetary Shoals.

In a recent address Mr. Lewis Douglas outlined his plans for bringing the budget into balance during the coming fiscal year. His estimates were based upon the assumption that the R. F. C. would complete its work this year and that no new emergency obligations would be contracted. Otherwise, he said, "the middle class must willingly carry the burden of saving itself from destruction" (in other words pay higher taxes), "for continuous and prolonged budgetary inflation means its destruction."

The warning of Mr. Douglas seems to have fallen on deaf ears if it is true, as reported, that Congress will be asked to appropriate an additional sum of approximately $2,500,000,000 to carry on operations of the R. F. C., and of the public works, civil works and relief administrations. The voting of an outlay of such size will destroy all hope of an honestly balanced budget, defined by Mr. Douglas as a budget which does not necessitate an increase in the public debt.

The country is already committed to a spending program that will add about $4,000,000,000 to the public debt during the present fiscal year. During the past fiscal year the debt increased about $3,000,000,000 and if Congress should consent to add another $3,500,000,000 to the total of uncovered outlays, the net increase in the debt, actual and in prospect since July 1, 1932, would exceed $10,000,000,000.

Part of the emergency debt that is now being contracted is self-sustaining but most of the expenditures on public works and relief are irrecoverable. Moreover, an unknown percentage of the supposedly recoverable advances will have to be written off eventually as a dead loss. The result is that we are adding rapidly to the volume of debt charges which will have to be met out of the proceeds of taxes.

As the National Economy League says, "excessive National debt leads by a gradual and inevitable process toward the printing of fiat money." With a continuance of deficit financing that outcome is inevitable for two reasons: first, because investment confidence is destroyed by mounting deficits, and secondly, because the cost of the borrowing eventually becomes too great for the taxpayer to bear. During 1934-35, it is estimated that interest and sinking fund charges on the debt will amount to $1,300,000,000, even if no new indebtedness is authorized.

At present the Government has a virtual monopoly of the market for new capital issues, and Chairman Jones of the R. F. C. thinks it will be necessary to make additional large loans to railroads and capital goods industries. There has also been talk of making direct loans to industry to finance pay rolls and the R. F. C. actually has undertaken to finance consumer purchasing of electrical equipment. The evidence strongly indicates, therefore, that the Government is preparing to expand its emergency borrowing program instead of gradually withdrawing from the field, as the Director of the Budget urges.

A mere demonstration of the dangers of overborrowing will not have much effect so long as the market for private investment issues remains in a state approaching complete paralysis. Under such conditions the pressure to expand the borrowing and spending program of the Government is too seductive. The remedy would seem to lie in Government action to remove the existing monetary uncertainty and to eliminate any demonstrably undesirable obstacles to new financing. When that is done, private investment funds will be forthcoming to supply the buying demand needed to revive the capital goods industries, and thereby give employment to labor.

To obtain a balanced budget, a government must not only resolve to stop borrowing, it must also pursue policies which enable private financial agencies to function normally.

Not Merely Negative.

Secretary Hull's promise to the Pan-American Conference that "no government need fear intervention on the part of the United States under the Roosevelt administration," is tangible evidence of that "true good will of the true good neighbor" of which he had spoken four days previously at Montevideo.

Undoubtedly this formal confirmation of a policy for some years in the making will meet with the greatest enthusiasm among our Latin-American neighbors. They have not been at pains to hide their resentment at our "protectorate" over, rather than our brotherhood in, the community of American nations. We do not abandon the guarantee of their territorial integrity which is embodied in the Monroe Doctrine. Indeed, we still stand as a powerful guarantee of their sovereignty. What we promise is that we shall not arrogate to ourselves the right to violate that sovereignty through intervention in the domestic affairs of neighboring republics.

Nor does the Hull declaration mean that henceforth we take a merely negative attitude toward Latin-American affairs. As the Secretary of State said in an earlier speech to the conference, "We share in common the things that are vital to the entire material, moral and spiritual welfare of the people of this hemisphere * * * the satisfactory development of civilization itself in the Western World depends on cooperative efforts by all the Americas."

Feeling that way, we can not be indifferent to the international problems of our neighbors. In cooperation with the League of Nations, through the Pan-American Conference and by spontaneous action we can always find ways to be helpful to them in straightening out their difficulties—not as an overlord, but as a fellow member of the World Community.

Yapping?

Protests against the C. W. A. wage policy deserve more serious consideration than Harry L. Hopkins, administrator, seems inclined to give them. Gov. Talmadge of Georgia fears that "if the scale of wages paid by the C. W. A. and the emergency relief work on roads continues the same as it is now, the farmers, little saw mills and practically all other lines of private business in Georgia will be up against it for labor next spring." Such criticism can not be disposed of by definition as "yapping."

Gov. Talmadge's complaint is similar to that of Dr. James Harvey Rogers, one of the President's advisers on monetary policy. The C. W. A., said Prof. Rogers, is "pulling labor from local industries that were running along." The professor believes that the result will be to increase unemployment faster than Federal agencies can relieve it.

Certainly, these complaints are worthy of immediate and serious attention. The C. W. A. began to employ men at prevailing wages in their respective trades on November 16. A considerable number of the 4,000,000 persons now on the Government's relief pay roll were hired before November 30. Yet preliminary reports indicate a gain of 8 per cent last month in the number of cases receiving direct aid from the Government. Even if we make allowance for the seasonal rise in relief needs, this showing is sufficient to raise the question as to whether the C. W. A. is drawing men away from other jobs in addition to creating new employment.

Oyster Pirates.

All grown-up children who cherish a half-ashamed love for tales of piracy and buccaneering, for treasure islands, the black flag and scuttled ships, have found the so-called oyster war down the Potomac intensely interesting. Accounts of the hand-to-hand struggles and dramatic races across the river between deputy sheriffs and oyster "pirates" are reminiscent of the Caribbean at its best—or worst.

The oyster, though cooling to the epicurean palate, has paradoxically been one of Maryland's "hot spots" for some time past. Sharp differences of opinion as to the best methods for reclaiming the delicacies of the Potomac brought verbal clashes in the recent session of the Legislature at Annapolis. Existing conservation laws were unchanged, and some fishermen seem to have taken this as indication that no conservation laws would be enforced.

Maryland officialdom has now decided no longer to tolerate this menace to one of the State's most famous products. Swepson Earle, head of the State Conservation Commission, promises a shake-up of its law-enforcement department. Illegal dredgers and trespassers may expect to have short shrift in future, even if the aroused citizenry of Charles County has had to give a lead to the somewhat indifferent State authorities in this matter.

In other words, this revival of piracy in the picturesque reaches of lower Potomac promises to be as short-lived as it is romantic. After all, brevity and romance are often synonymous.

On Killing a Goose.

The proposal for a Federal liquor corporation, to have a monopoly of distilled spirits, is said to have originated with Assistant Secretary of Agriculture Rexford G. Tugwell. Its proponents argued that it was the logical method of collecting taxes and circumventing profiteering by liquor dealers. It was contended that distillers would use the return of legalized liquor as the opportunity to make a "clean-up" and that their effort would defeat the primary purpose of repeal, which was to eliminate the bootlegger, racketeer and rum smuggler and other evil elements spawned by prohibition.

The Post opposed the suggestion and opposes it now. Nevertheless, much point has been given to the Tugwell argument by the prices currently being charged for inferior liquor. According to figures made public by Dr. James M. Doran, supervisor of the distilled spirits code authority, and in that capacity joint representative of the Government and industry, apparent profits of from 70 to 160 per cent are being made. It is fair, of course, to discount the enormity of the spread by taking into consideration the many intermediary costs between producer and consumer in the liquor business, including a variety of licenses and taxes. But even when that is done, there appears to be no justification for the vast difference between production and consumer costs.

A good way to kill their own goose and to get the sort of regulation they do not want, or even to lose their business to a Government monopoly, is for liquor manufacturers and dealers to profiteer.

Mile Posts

A Parade of the Past From the Files of The Post.

DECEMBER 21, 1908.

WILLIAM JENNINGS BRYAN opposed the suggestion of Senator Bourne, of Oregon, that the President be given a salary of $100,000. He said $50,000 was enough.

HENRY L. STIMSON, district attorney for the southern district of New York, was mentioned as possible Attorney General in the Cabinet of William Howard Taft.

TEXAS OBSERVED the Sunday closing law for the first time in 100 years, and no drinks were sold openly. Gov. Campbell threatened to call out the Texas Rangers if San Antonio defied the law.

DECEMBER 21, 1913.

SENATOR GLASS declared that the enactment of the Federal Reserve bill as it came from the Senate would be a calamity.

CAPT. FRANZ VON PAPEN was assigned to the United States as German military attache.

THE DUCHESS OF HOHENBERG, wife of Archduke Franz Ferdinand, shocked Queen Mary of England by smoking a cigar.

The Night Before Christmas.

Letters to the Editor

The Post welcomes letters from its readers. All communications should be signed with the writer's name. Upon publication initials or pen names will be used if requested. Letters should be limited to 300 words.

The World, Says Mr. Dwyer, Must Come to "Bryan and Bimetallism."

To the Editor of The Post—Sir: Anent the editorial in The Post the other day on Walter Lippmann's article in the New York Herald Tribune entitled "On Being Fair to Ourselves:" Several months ago when Mr. Lippmann was in the office of the Herald Tribune in this city I met him when he was on his way to the White House to keep an appointment. Before I had an opportunity of introducing myself he said: "I know you, Mr. Dwyer, and we have got to come to you on bimetallism. The only question is the ratio."

I might add that George L. Harrison, of the New York Federal Reserve Bank, when he appeared before the Senate Banking Committee said to me when I laid the cause of the world-wide depression to the demonetization of silver and the iniquitous banking and currency system, "You are more than 75 per cent right."

Since the Bryan campaign of 1896 Walter Lippmann, then with the defunct New York World and more recently with the New York Herald Tribune, has aroused the ire of the writer with his cryptic phraseology in defense of the fetish called the gold standard—rather bank credit and usury—and it was not until today that he unmasked his true feelings in his article, "On Being Fair to Ourselves," when he takes issue with Mr. Sprague and shows beyond a doubt that it was the Labor Party of Great Britain which forced that country off gold.

That was more than fifteen months ago when it depreciated the pound sterling and since that time the United States, which owned, and still owns, a large share of the world monetary gold, saw the banking currency system of the country collapse and its export trade vanish to practically nothing, throwing millions of men out of employment with their purchasing power destroyed.

Mr. Lippmann very properly says: "Now it is perfectly true that Britain was forced off the gold standard. But what forced her off? It was not, as is usually said, her foreign creditors. It was the British working class which would not submit to a reduction in wages."

Right, Mr. Lippmann, and it was the same class, plus an iniquitous banking and currency system, which forced the United States off the gold standard.

Now, Mr. Lippmann, since you admit the fallacy of gold monometallism which has been scrapped for all time, isn't it patently evident that the United States must come to Bryan and bimetallism? I know what your answer is, but will the ratio between gold and silver be 16-to-1 or 20-to-1? That would be a pertinent subject to discuss, and since the world is practically off the gold standard it must come to save itself from bankruptcy to Bryan and bimetallism.

WILLIAM J. DWYER.

He Argues That Citizens Must Protect Themselves.

To the Editor of The Post—Sir: In answer to Mr. Ulmer, I feel Gov. Rolph, in his statement, assured the people of the United States that he, as many others of high political influence, did not believe the courts of our country in the past enforced punishment severe enough to discourage such crimes as were lately recorded in California.

Mr. Ulmer insinuated that because the muderers of Brook Harte were self-confessed, they should not have been lynched, and asserted that no innocent person was safe from mob violence when it was upheld by the highest official of any State.

I request that Mr. Ulmer explain to us if the courts of our country are not capable of discouraging such criminals, then how are our citizens to be kept safe from the kidnapers and murderers and other blackguards who take thousands of innocent lives each year?

G. M. WAUGH, JR.
Raccoon, Va.

Bouquets for Mr. Robey and Mr. Bargeron.

To the Editor of The Post—Sir: In today's (December 18) issue of The Post, there are two howls or protests of discord by Messrs. Allan R. Freeman and Solomon D. Atkins, which indicate a very efficient program has been mapped out by Mr. Ralph West Robey in his clear and forceful analysis of the experimentation that is now being thrust, jammed and crammed down the American people's throats by the present Administration.

In reply, I wish to state that I very much appreciate Mr. Robey's articles and especially call attention to today's article in which he so forcibly shows that a "dole," and nothing else but a dole, is being smeared over America by one of the alphabetical soups, as Al Smith calls them. Yes, I indorse R. W. Robey 100 per cent.

I also indorse Carlisle Bargeron's article "Along the Potomac." Today in a very clear and unmistakable style he calls attention to the "thinking fool."

Both these writers are on the right track and it will pay anyone well to follow their observations from day to day and thereby get a clear vision of the stupendous burlesque now being enacted in Washington.

C. G. DEGMAN.

Gold Buying.

To the Editor of The Post—Sir: If you had a pool containing 150,000 gallons of sugar sirup and you added 14 gallons of water, the man in the street could not taste the dilution.

When you buy $21,000,000 of gold and pay $35,000,000 of paper for it you are throwing $14,000,000 of "water" into a pool of 150 billions of wealth. The man in the street can not notice the dilution.

All this inflation scare is a hoax; a hoax calculated to scare the widow and orphan into spending their savings to help business.

You can not inflate by buying gold; there is not enough for sale. To buy gold is conservative. In these days, no paper, not even the notes of the R. F. C., is as good as gold.

Can it be that the hoax is for the benefit of Senator Thomas and his inflationists? DR. S. P. KRAMER.

Appreciation.

To the Editor of The Post—Sir: Please permit me to personally thank you and your publication for the cooperation given the National Aeronautic Association in its attempt to bring about a proper observance of the thirtieth anniversary of the first flight of mankind.

Although this occasion was generally celebrated throughout the United States and definite programs arranged in more than 50 cities, I am unable to find any place where the cooperation of the press was as generous as in the city of Washington.

That the occasion was successful is due in a very large measure to the cooperation of your publication. Considerable of this, we believe, is due to the efforts of Mr. Whitney, of your editorial staff, and we are deeply grateful to him and to the other members of your organization. I trust the time will soon come when I can, by some act, reciprocate in part.

RAY COOPER
(General Manager).

A Man Contemplates the Marital State in These Days.

To the Editor of The Post—Sir: To the man contemplating marriage in these troublous times, I would suggest that he stop, ponder and think it over thoroughly. Times have changed. The new feminism prevails. The new deal for women is now in action. An honest, sincere, home-loving wife is a blessing, but of course she is not the up-to-date, modern type.

The up-to-date married woman really gets no kick in going out with her husband. In fact, I venture to say that deep down in her heart she feels somewhat ashamed of him. When her bothersome half is sick for a couple of days she cleverly reminds him that the hospital is the place for a sick man and not the home. You see a sick man clutters up the house and this interferes with social activity.

The nonintellectual type of married woman usually wants bridge parties, dances, seashore vacations and sensual diversions which she refers to as "having a good time." Even all this can not ward off boredom for the modern everyday woman.

The more a wife has in herself the less she'll want from this so-called society. This is the reason why a high degree of intellect tends to make a person appear unsocial.

PHILIP EBERT.

You Can't Blame a $40 Horse If a $5,000 Horse Outruns Him

By Robert Quillen.

Now that the football season is over and the frenzy of patriotism is ended, the losers may find consolation in recounting the faults of the victors.

In the old days, when Grassville and Hicktown struggled for supremacy in baseball, each team was composed of home-town boys. The sting of defeat and pride in victory were intensified by the fact that most of the spectators were related to the players.

But there came a time when one town, too long humiliated by defeat, took up a collection and hired a professional pitcher. After that both teams hired as many players as they could afford and defeat indicated nothing more than a short purse.

A generation ago a college football team represented the college. The players were not home-town boys; but they attended the college of their choice without other inducement than the desire for an education, and chance alone made them available as football material.

Typical American eagerness to win soon changed the method of obtaining winners.

The Carnegie Foundation's investigation revealed the fact that victory rewarded the longest purse.

One great university with no reputation for athletic prowess had suddenly appeared on the horizon with a team nobody could beat. In one season it made itself famous.

But it wasn't a product of chance. It was composed of high school and preparatory school stars who had been attracted by the offer of a free scholarship and $5 a week for spending money.

When publicity resulted in withdrawal of the subsidy, the school promptly lost its rating in football and never again developed a winning team.

It isn't true in every case, for chance may send stars to a school unknown to fame. But as a rule the best team "belongs" to the school that is most liberal with scholarships and other inducements.

Doubtless that is legitimate. The baseball club with the most money to spend buys the best players; the richest turfman owns the best horse.

But you shouldn't feel ashamed of your school or berate its coach because a rival institution has a longer purse.

(Copyright, 1933, Publishers Syndicate.)

Along the Potomac

With

Carlisle Bargeron

IF there is one thing I wish the Administration would go ahead and do and quit threatening to do, it is to appoint Eddie Dowling to the Radio Commission. Eddie is the court jester and while placing him on the Government pay roll will be a luxury that previous Administrations have not enjoyed, something must be done with him, soon or late, so the sooner the appointment is made and got over with the better it will be.

BARGERON.

Personally, it is the periodical threat that gets on my nerves and I assume there are other taxpayers who must feel the same way. One of the first of the New Yorkers to bob up on the scene after Mr. Roosevelt's election was Eddie, and the word was passed around that he was to go on the Radio Commision. From time to time since then the same word has been passed around. It is out again now and in print, with an air of authoritativeness, too.

* * * *

IT may be that by tracing the source of the most recent story one would encounter Eddie himself. But I am inclined to believe that the White House has decided that after the appointment of Bob Gore as governor of Puerto Rico and Guy Helvering as collector of internal revenue, the people will not make any great protest against anything. And maybe the story about Eddie this time is just another threat, that there is really no serious intention of giving him the radio job. Yet if the threat is to be held continually over our heads, I, for one, would much rather they went ahead and gave him the job.

Of course, no real radio administering would be expected of him. He would not have the time from his entertaining of the Administration crowd. It is an every night job.

EDDIE has come to be a sort of added perquisite for the official crowd. Just as in the past it has been possible for those party-givers who were on the "inside" to get the Marine Band, mayhap, and surely, flowers from the Botanic Gardens, Eddie is now available to them. Of course, the White House has first call.

It was shortly after Mr. Roosevelt's election that Washington newspapermen were given to understand that Eddie was a part of the official entourage. They made arrangements to entertain Mr. Roosevelt as he passed through on his visit to Warm Springs. With him, of course, were the members of his official party, Jim Farley, Col. Howe, &c. Then those in charge of the entertainment were informed that it was necessary to include Eddie.

The result was that the hundreds of us who attended that night were surprised, very much so, indeed, to see that we were not only giving a dinner in honor of the President-elect and Jim and the colonel, but Mr. Eddie Dowling himself. He was one of the five or six names, in fact, on the menu as the guests of honor.

* * * *

He will be loads of fun on the Radio Commission. It may be that his probable appointment is with a view to sharing him with the country, though at a radio commissioner's salary he comes right high. He is always getting off the funniest jokes you ever heard of. When Jim Farley and the rest of them were at Miami that time, waiting for Mr. Roosevelt to return from his cruise with Vincent Astor, there was a story in the papers that Eddie had pulled off the best joke yet—that he had called up some prominent man by long distance at 6 o'clock in the morning and made as if he was Mr. Roosevelt. Gosh, that must have been funny.

The question arises, though, why they don't put Eddie on the radio air instead of the commission.

William Lyon Phelps

Daily Talk About Books and Authors.

A few years ago this ever-living novel was dramatized again, and attracted considerable interest on the legitimate stage, though I did not think it particularly successful. But the present version in the motion pictures is so remarkably well done that it makes a deep impression on the audience. It is indeed difficult to account for the extraordinary emotional effect; I had a lump in my throat, and when I came out after the two hours of the play, I heard a woman say, "I cried all the time."

This story, originally published in 1868, is exactly the kind of book that one might expect would be ridiculed by our sophisticated critics of today. But as a matter of fact, there is such intense reality in the narrative and in the characters, that it is an imperishable classic, in spite of its being absolutely mid-Victorian. The four daughters, Jos, Meg, Beth and Amy, are sharply individualized, and to all readers they are positively real people.

I have not opened this book for nearly 60 years, but I remember vividly overwhelming disappointment when Jo did not marry Laurie, and when she became engaged to that professor, who seemed to me ready for the graveyard. Also my disgust when later Laurie and Amy were rowing and the boat moved so smoothly that they decided to keep up the partnership for life.

Now, in the picture, the make-up of the professor is so admirable and the actor who takes that part so clever, it seems after all the right solution for Jo.

(Copyright, 1933.)

Tomorrow—Paul Cohey-Perkins.

Buyers Asked To Aid Virginia Tobacco Men

U. S. Farm Officials Confer With Them to Seek Higher Prices.

(Associated Press.)

Across a conference table, Farm Administration officials asked buyers of Virginia dark fire-cured tobacco yesterday to do their share toward bettering conditions among the growers.

J. B. Hutson, administration tobacco chief, said the buyers conference brought no immediate agreement, but that another would be held next week after reports are in on the crop reduction contracts.

As the conference convened, administration officials said they were awaiting with interest reports of the number of dark-fired growers who sign up to reduce their output 25 per cent in 1934.

Higher Price Is Goal.

The agreement of the growers to the crop reduction program is the first step in the Government's plan to promote higher prices on the southside Virginia dark tobacco markets. The second is to bring the buyers into an agreement to pay a higher price for the low tobacco grades.

The minimum price proposed for the lower grades by growers at a meeting here last week was 3 cents per pound. Growers' representatives said some dark fire-cured sold for as little as half a cent a pound while Virginia markets were open last week. They were closed by Gov. Pollard after a growers' protest against low prices.

It was pointed out that approximately 4,000,000 pounds of low-grade tobacco is in the hands of the growers. It was pointed out also that more than half the dark fire-cured crop is exported, and buyers may pay 40 per cent more in dollars for the tobacco without increasing the price to foreign consumers under the present exchange.

The buyers in yesterday's conference were George W. Suhling, of Suhling & Co., of Lynchburg; W. C. Bumstead, of George W. Helme & Co., of Lynchburg; W. M. Dunnington, of Dunnington Tobacco Co., of Farmville; W. C. Thomas, of W. C. Thomas & Co., of Lynchburg; J. F. Clark, of Clark Bros., of Bedford; James E. Beach, of Petersburg; B. J. Carlton and W. B. Ballou, of Imperial Tobacco Co., of Richmond; T. M. Anderson and A. B. Brascher, of Export Leaf Tobacco Co., of Richmond; W. E. Sawyer, of Petersburg; W. A. Crutcher, of Cameron Dunlop, Drakes Branch, and a representative of G. Stahling & Co., of Lynchburg.

Heavy Gunfire Rocks Havana

Outbreak Comes on Eve of Display Against Platt Amendment.

Havana, Dec. 20 (AP).—Widespread shooting broke out in Havana tonight. Snipers perched on roofs and gunmen in speeding automobiles began shooting at soldiers.

The soldiers answered the fire and pedestrians and automobile traffic fled from the streets.

The shooting was particularly heavy around the presidential palace, and witnesses said was directed first at men erecting signs inviting the public to a demonstration scheduled tomorrow against the Platt amendment.

The intense firing died down after about 30 minutes, but scattered shooting continued in various parts of the city. The army played searchlights on rooftops from Cabana Fortress.

Plans for tomorrow's demonstration, laid by the Grau San Martin government, moved Cuban-American relations into the forefront of discussion.

U. S. to Purchase Cheese Surplus

Bids to Be Opened Here December 30.

Needy persons are to receive a lot of cheese, Harry L. Hopkins, relief administrator, announced yesterday. Approximately 4,500,000 pounds are to be bought by the Federal Surplus Relief Corporation.

Bids on the huge order will be opened here December 30. The purchase will be split between the three principal cheese-producing areas, with New York getting a quota of from 595,000 to 1,372,500 pounds.

Purchase of 2,857,500 to 3,681,000 pounds will be made in the West, and 224,000 to 300,000 pounds will be bought in the West Coast area.

Just Folks.

By Edgar A. Guest.

Envy.

We know not just what shadows fall
Beyond the castle wall,
We see the king ride by
But never hear his sigh.

Burdensome seem our own affairs.
We count our daily cares,
Feel them and know their weight
Is wearisome and great.

Once in a bitter envious hour
I saw a man of power
And thinking him care-free
I wished that I were he.

I would have worn his medaled coat,
The ribbon at his throat,
But not the cancer grim
Which sapped the life of him.

Envy is limited of sight,
It sees the mantle bright,
Gay plume and laural wreath
But not the pain beneath.

(Copyright, 1933, Edgar A. Guest.)

National Museum Receives Old Fire Engine Today

Post Staff Photo.

"Vigo County, Ind., Pumper Fire Engine No. 2," used in Terre Haute as far back as 1854, will be presented to the National Museum today by Representative Virginia Jenckes. Marjorie Wurtzbaugh (left) and Madeline Lavezzo are inspecting the ancient machine.

She Sets Nira's Spirit to Music

Miss Bertha Gordon, 18, of District, Gives Recovery a Rollicking Air and Pleases Messrs. Roosevelt and Johnson.

The National Recovery Administration was definitely on the road to bigger and better things yesterday, for after all these dreary months it finally has acquired a satisfactory anthem.

Shame on Irving Berlin, Sigmund Romberg, George Gershwin and the whole troupe of song writers for leaving this vital job in the recovery program to a slender slip of an 18-year-old girl, Miss Bertha Gordon of this city, author of the "NRA Anthem."

Let us make it clear that this anthem is a smash hit.

President Roosevelt says so; Gen. Hugh S. Johnson says so, and Hans Kindler, director of the National Symphony Orchestra, says so. All have written letters to Miss Gordon, and just try and keep her from showing the letters to you.

Dashed It Off in Week.

It seems she dashed off the anthem in about a week, both words and music. There also seems to be no way to give you the music, but here is a sample of the words:

"Uphold the spirit of the NRA.
Be loyal to your cause, day by day.
For Uncle Sam is with you in your plight.
Relies on you to win this fight.
Hip, hip hooray.
No more unemployment,
What a great enjoyment!
Clouds are disappearing,
Skies are clearing,
No more traces of sad faces
Hip, hip hooray!

Well, President Roosevelt saw the song and he told his secretary, Marvin H. McIntyre, "take a letter to Miss Gordan." Here's what it said:

"The President asks me to acknowledge receipt of and thank you for your letter inclosing the NRA Anthem. He appreciates your thoughtfulness in sending it to him and fully understands the sentiment which prompted you to write it. At his request I am sending it along to Gen. Johnson so that he, too, may appreciate it."

Because We're in a War

Johnson no sooner saw the anthem than he said "take a letter to Miss Bertha Gordon," and here's what it said:

"I enjoyerd reading your NRA Anthem and appreciate your keen interest in the recovery program."

Miss Gordon said she wrote the anthem because she figured that we were in a different kind of war—a battle against you know what. And if we're going to win we ought to have an anthem. This is her first anthem, but she has dashed off a couple of popular pieces called "What Is Life Without Love?" and "Sweet Sixteen."

When informed that the NRA Anthem probably would make her famous, Miss Gordon replied:

"Hip, hip, hooray!"

Eclipse to End One Day Earlier Than It Begins

Pasadena, Dec. 20 (AP).—An eclipse of the sun which will end, paradoxically, a day earlier than it begins, will be visible on the North Pacific Coast in February.

The moon will come between the earth and the sun about noon, February 14, causing a total eclipse visible of the coast of Borneo, Prof. Alfred H. Joy, astronomer of the Carnegie Instutitution's Mount Wilson observatory, said today.

"Its path will travel northeast, crossing the international dateline shortly after noon February 13, and the eclipse will end off the coast of Alaska at sundown," he said.

"Only a few small islands owned by the Japanese lie in the path of the full eclipse, but a partial eclipse will be visible just before sundown from San Francisco to Alaska."

Woman's Watch Stolen.

A diamond-set gold watch, valued at $75, has been stolen from her in the last ten days, Mrs. Anna C. Palm, of 1954 Columbia road northwest, reported to police yesterday.

Loan Chiselers Draw Warning

Neglect of Private Debts for Federal Aid Attacked.

The Federal Home Loan Bank Board served notice yesterday it will not consider applications from persons who have stopped payments to building and loan associations to qualify for mortgage loans.

John H. Fahey, chairman, announced many persons have suspneded payments to loan associations and have applied for Federal loans.

The result has been serious interference with the business of building and loan associations.

Fahey said in some instances payments had been stopped through a misunderstanding of the purposes of the act, while other cases had been deliberate.

The work of the Home Owners Loan Corporation is shifting to the second stage of resurveying, supplementing earlier findings and shifting personnel. A different method of treatment of applications is necessary in rural and urban communities, he explained.

Woman Badly Bruised When Struck by Auto

Mrs. Marie Kavalaro, 50, of 1414 D street southeast, was in Gallinger Hospital last night after being knocked down by an automobile at Fourteenth and E streets southeast. She was treated for severe bruises of right leg, and admitted for observation of possible internal injuries. The car was operated by Mrs. Lena R. Kemp, 50, of 413 Sixteenth streets southeast, who was released.

Concert Celliste Dies.

New York, Dec. 20 (AP).—Mrs. Rozsi Varady Anthony, concert celliste, died of a heart attack last night at her hotel here. She was 31.

She is survived by her husband, Joseph Anthony, editor for the Cosmopolitan Book Corporation.

The Once Over.

By H. I. Phillips.

A CODE FOR SANTAS.

In the interest of the profession, for the promotion of illusion, and preservation of childhood faith, the following code is hereby applied to govern department store and street corner Santa Clauses:

1. No man shall impersonate Santa unless he is above 4 feet 9 inches in height.

2. No man shall impersonate Santa who weighs less than 115 pounds, without the use of weights.

3. It shall be required of all street corner, department store and parish Kris Kringles that they look as little like Turkish bandits as possible.

4. It shall be required of all impersonators that they understand and subscribe to the notion that Santa Claus looked at no time in his career like a Singer midget, a living skeleton or a bad actor on a spree.

5. All false whiskers used by such impersonators must look like whiskers and not like floor mops, petrified spaghetti, whitewashed birds' nests, a piece of horse mane or the innards of a cotton blanket.

6. The said whiskers shall be worn as near the face as possible and never on the forehead, chest or left ear.

7. Every Santa Claus shall be entitled to a suit that fits him, to a belt that doesn't look like a cast-off razor strop, and to a pair of boots that any 4-year-old child would not identify as fake at first glance.

8. The use of face paint by anemic Santa Clauses shall be required, and in cases where the impersonator has a nose like a buzzard, swordfish or South African anteater, it shall be compulsory for him to use a little face putty or a false nose.

9. In order that the legend of Kris Kringle may be perpetuated in the minds of the young, not more than one Santa shall be impersonated in one store, and the practice of several Santas standing in groups on street corners shall be and hereby is prohibited.

10. No department store Santa Claus shall carry on any prolonged chat with a child. The kids are suspicious enough.

11. No father shall be asked or expected to play Santa Claus to his family when the youngest child is older than 12 years.

12. Any father impersonating Santa shall be the best judge of when he has gone far enough.

SEASONAL HEROES.

Wotta man is
Finley Phyffe—
He does the shopping
For the wife!

Through crowded stores
He loves to roam
And carry all
The bundles home.

"Repeal is a good thing," says R. C. O'Brien, "but I wonder when we are gonna get it."

Add similes: As politically minded as Columbia professors.

"Greenwich Village—Professional man, 24, will share small charming apartment with gentleman; fireplace, cat. 24 Jane street."—New York Times.

• • • • •

Bring your own mice.

AN AFTERMATH PUZZLE.

When the bootlegger disappears from America it is going to be pretty difficult to figure out how the prosperous man who just moved in next door makes his money.

(Copyright, 1933, Associated Newspapers.)

Gardner, Aeronautics Inspection Chief, Quits

George E. Gardner, chief of the general inspection service of the aeronautics branch of the Department of Commerce, resigned yesterday. He will take up a series of studies concerning scheduled air transportation.

Gardner's successor will be Joe T. Shumate, the present assistant chief.

Federal Clerks Get Yule Gift Of 2 Days Off

President Issues Order for District as Service Reward.

President Roosevelt's Christmas present to Government employes of the District—two consecutive Saturday holidays for Christmas and New Year's—yesterday was tendered in an Executive order.

"As an evidence of appreciation of the splendid service of the employes of the Government," the order reads, "it is hereby ordered that the several executive departments and independent Government establishments in the District of Columbia be closed on Saturday, December 23, 1933, and Saturday, December 30, 1933, and all clerks and other employes in the District of Columbia, except those who may for special public reasons be excepted from the provisions of this order, or those whose absence from duty would be inconsistent with the provisions of existing law, are hereby excused from duty on those days."

Events Today

Luncheon—Kiwanis Club, Mayflower Hotel, 12:30 p. m.

Meeting—Lido Civic Club, Mayflower, 8:30 p. m.

Meeting—Thirteen Club, Willard Hotel, 8 p. m.

Meeting—Ladies' Aid of Garfield Hospital, Willard, 10:30 a. m.

Meeting—Monarch, Ambassador Hotel, 12:15 p. m.

Meeting—Edmonds Post, Veterans of Foreign Wars, Hamilton Hotel, 8 p. m.

Meeting—Beta Gamma Phi Sorority, Hamilton, 8 p. m.

Dinner—Bowling League of America, Hamilton Hotel, 7:30 p. m.

Luncheon—Phi Gamma Delta Fraternity, University Club, 12:30 p. m.

Luncheon—Cornell Club, University Club, 12:30 p. m.

Meeting—Harvard Club, University Club, 8 p. m.

WOODWARD & LOTHROP
The Christmas Store

The Gift of Diamonds

—exquisitely cut, superbly set in platinum—diamonds, the gift every woman cherishes.

Consider a diamond for Her Christmas. Select it from the fine stock we present—a sparkling stone cut and mounted to suit Her personality.

Solitaires, Dinner Rings, Diamonds set with Sapphires, Emeralds, Amethysts, Rubies and Jade . . .

$110 to $1,775

FINE JEWELRY, FIRST FLOOR

WOODWARD & LOTHROP
The Christmas Store

Special—Today Only

Fresh Cocoanut Cakes

Small, 50c Large, $1.45

BAKE SHOP, SEVENTH FLOOR
FOUNTAIN ROOM, ADJOINING DOWNSTAIRS STORE

Fine Gifts For the Home

1934 GE Radios

G.E. Table Model
$32.95

An ideal set for small homes and apartments—true-toned, finely balanced, and strikingly attractive. Gothic design table cabinet, housing a 5-tube superheterodyne circuit with combination volume control and power switch.

G.E. Combination
$39.75

This 4-tube superheterodyne radio-phonograph combination provides a choice of record or radio entertainment. Plays 10 and 12 inch records. It is compact, light, and easily portable—can be placed anywhere.

G. E. Table Model
$24.95

A radio of minimum size and maximum quality, providing remarkable tone, faithful reproduction, and performance on which you can depend. 4-tube superheterodyne circuit, in a brown walnut cabinet of Byzantine design.

De Luxe Color-Radio
$119.50

A full-size, 10-tube superheterodyne radio which embodies tone-color, a double-action tone control—color-radio volume control, and noise silencer and visualized tuning.

All-Wave Table and Console Models, $92.50 and $128.75, respectively.

RADIO GALLERIES, FOURTH FLOOR

WOODWARD & LOTHROP
The Christmas Store

Pickard Gifts

Long Distinguished for Beauty of Line and Color

$5

An interesting group, including creams and sugars, relish dishes, vases, footed comports, bowls, and bonbon dishes in various shapes.

$7.50

A lovely group including trays, cake plates, vegetable dishes, three-compartment relish dishes, two-compartment relish dishes, and creams and sugars.

Other pieces, $1 to $27

CHINA, FIFTH FLOOR

NRA Approves Fixed Standard On All Goods

Committee Report Urges Labels to Protect Consumers.

The NRA consumers' advisory board yesterday adopted a committee report urging compulsory maintenance of fixed quality standards in the manufacture of merchandise, to protect buyers from unscrupulous concerns offering shoddy goods as a means of underselling competitors.

The report, resulting from a two-month survey by a group headed by Robert S. Lynd and sponsored by the board and the A.A.A. Consumers' Counsel, contends labels especially are necessary to protect purchasers of childrens' shoes, gasoline and razor blades.

"Legitimate industry, eager to end wage cuts as a means of underselling competitors, has achieved this end through uniform wage scales in NRA codes," the committee reported. "The next step is to make certain that unethical producers can not undersell the market by reducing the quality of their products.

"Such reduction of quality without frank acknowledgment and a corresponding reduction in price, tends to deceive the public."

Because of fancy advertising and the development of substitutes, the committee reported, the consumer is unable to judge the quality of the product he is buying, and should be given the benefit of tested merchandise.

The report recommends organization of a staff of technical experts on clothing, furniture, toilet articles, fuel and heating equipment, foods, leather and electrical goods to distribute accurate quality information.

An advisory committee, with representatives of eight bureaus of the Federal Government now working on standards, would coordinate the use of present facilities for scientific testing.

Cabinet in Paris Backed on Budget

Senate Gives Confidence Vote on Economies.

Paris, Dec. 20 (AP).—The cabinet of Premier Camille Chautemps hurdled another obstacle today when the Senate approved a budget-balancing bill, 206 to 57, after the premier made the issue a question of confidence.

The bill provides for economies totaling 4,632,00,000 francs. It now returns to the Chamber, which previously had approved the major bone of contention, a proposal to cut the pay of government workers.

Three previous ministries in the last year have been defeated on similar budget-balancing and franc-protecting programs.

Grand Jury to Get Coast Lynch Case

Hearing of Youth Put Off Pending Action.

San Jose, Calif., Dec. 20 (AP).—The preliminary hearing of Anthony Cataldi, 18, charged with participation in the recent lynching here of Thomas H. Thurmond and John M. Holmes, was continued today until January 9 by Justice of the Peace Chester Moore.

The continuance was granted on motion of Deputy District Attorney Herbert Bridges, who said the prosecution is not yet ready and that plans are being made to lay the matter before the grand jury.

Cataldi is at liberty under $10,000 bond.

Michigan Faculty Members Married

Prof. Tracy, Margaret Elliott Wed in Lowell.

Lowell, Mass., Dec. 20 (AP).—John Evarts Tracy, professor of corporation law at the University of Michigan, and Miss Margaret Elliott, member of the economics faculty of the University of Michigan, were married today at All Souls' Unitarian Church. The ceremony, attended only by the immediate families, was performed by the Rev. Simeon E. Cozad.

Miss Elliott is the daughter of Thomas H. Elliott, of Lowell. The couple will live in Ann Arbor, Mich.

Train Hits Hand Car, Kills 2 Men; 4 Escape

Big Spring, Tex., Dec. 20 (AP)—Two Mexican section hands, Feliz Florez, 40, and D. Mendoza, 35, were killed at a crossing 1 mile east of here today when a passenger train running late struck their hand car going the other way.

George F. Williams, foreman; Joe Black, apprentice foreman, and two Mexican laborers jumped to safety.

Weirton Heads Silent On Roosevelt's Edict

Pittsburgh, Dec. 20 (AP).—Weirton Steel Co. officials are silent regarding President Roosevelt's latest order giving the National Labor Board full legal powers. The President last night issued an order that all action previously taken by the board "is hereby approved and ratified."

E. T. Weir, chairman of the steel company, is ill of a cold at home.

NRA Is Best Business "Insurance," Says Berle

New York, Dec. 20 (AP).—Prof. A. A. Berle, adviser to the Roosevelt Administration, declared tonight the NRA is the best "insurance policy that business can have."

"By adhering to its spirit," he said, "as well as to its letter, business will be safer and the country better off." Prof. Berle spoke over a CBS-WABC radio hookup.

The Federal Diary

By Morgan Baker
(Trade-mark Applied For)

Post Staff Photo.

Five employes at Internal Revenue are seen packing bags of clothing, toys and other gifts for Washington's needy. Left to right, Mrs. Madge Glassmire, Estate Tax; Miss Edith Hill, Processing Tax; Miss Eva Lester, Tobacco Tax; Mrs. Evelyn S. Snow, Sales Tax, and Miss Charlotte Darrow, Executive Office.

HEAVY increases in membership are reported by the National Federation of Federal Employes through Miss Gertrude McNally, secretary-treasurer.

BAKER.

"All the locals throughout the country are reporting substantial gains. In addition to these increases among the old locals, several new local unions have been formed this month," Miss McNally stated.

"In connection with these new locals, it is important to bear in mind that the N. F. F. E. does not charter a new union until every reasonable assurance is given that the new unit will function effectively and efficiently. These, therefore, are not mere 'paper' locals."

Emergency Relief Division, Board of Public Welfare, Local No. 498, has been chartered, representing approximately 100 workers. Other new charters include Local No. 495, Boston, with more than 100 members; Local No. 496, East Bay, Oakland, with more than 50 members; Local No. 497, Steilacoom, Wash., with more than 75 members; and Local No. 499, Buzzards Bay, Mass., with more than 75 members.

MISS McNALLY.

The total number of N. F. F. E. locals now is the largest in the 16-year history of the organization, Miss McNally said.

• • • •

Happy is Mrs. Madge Stephenson, Estate Tax, Internal Revenue, to have her son, John B. Smith (*), home for the holidays from Hargrave Military Academy, Chatham, Va.

• • • •

Diary Guest Tickets.

IF your name in this column is followed by (*), call in person on the Federal Diary editor between 4:30 and 6 p. m. You will receive tickets to Loew's Fox (stage, George White's Scandals complete with 19 scenes; screen Lillian Harvey and John Boles in "My Lips Betray"); or to Loew's Palace George Bancroft and Frances Dee in "Blood Money"); or to Loew's Columbia (Richard Arlen and Judith Allen in "Hell and High Water"). Persons whose names apday.
pear Sunday, call for tickets Mon-

• • • •

When G. M. Thomas, Identification Unit, Justice, returns from his home in Tennessee, he will be accompanied by his bride, the former Miss Georgianna Graham, of South Carolina.

• • • •

Jose de Gomar, Patent Office, recently visited his office associate, John Imirie, at the latter's country home in southern Maryland.

• • • •

Term Insurance Division, Veterans' Administration, looks natural again since Patrick Shea (*), genial chief of Group 5, has returned from his temporary detail in Newington, Conn.

• • • •

It's time, it seems,
For Chief Clerk Deems
To mail those Christmas cards
And tell the clerks
He shoots the works
In sending them regards.

• • • •

CONGRATULATIONS to you, Government clerks! Good old St. Nicholas is patting you on the back. Uncle Sam's workers do not make the boys and girls of Washington pay for their salary cuts, but have given more generously than ever to The Washington Post Toy and Doll Fund.

But, of course, we need more toys and money because the list of needy is larger than the list of contributions. So, come to The Washington Post Toy and Doll Fund headquarters at Fifteenth street and New York avenue and leave a toy or doll, or some of the coin which we hear is going to be added to soon. You'll be happier this Christmas if you do. Contributions also are accepted in the Federal Diary office on the third floor of The Washington Post Building.

• • • •

The Last Wind Up.

The days are few
To fuss and stew
Doing Christmas shopping,
When every one
Wants something done
Keeping clerks a-hopping.

When every bus
Is such a muss—
One never sees a seat.
And, oh, my land,
It's hard to stand
With no place for your feet.

Yet every year
One need not fear—
As sure as years roll 'round,
Just be resigned
You'll always find
Late shoppers will abound.

FRANKLIN COFFMAN (*),
Agriculture.

• • • •

Postettes.

Miss Phylis R. Read has been transferred from Internal Revenue to Agriculture.

W. L. Crain, Estate Tax, Internal Revenue, has returned to his desk after a brief illness.

Mrs. Violet Leatherman, Estate Tax, Internal Revenue, is on extended sick leave.

Harold Stutz, formerly of Sales Tax, Internal Revenue, is now with Processing Tax Division.

Miss Emma Smith, A. P. C., recently enjoyed a visit to Atlantic City.

Paul M. Geist, Patent Office, will spend the holidays at his home in McKee's Rocks, Pa.

Robert Rice, formerly of Disbursing Office, I. C. C., is now with Bureau of Stenography.

A. L. Gunther, Engineering Section, I. C. C., is back at work after a few days illness.

Miss Ruth Good (*), has been appointed to a position in the East Court, G. A. O.

Max Katkin, G. A. O., will leave Saturday to spend the holidays with his parents in Miami.

Frank Duval, G. A. O., plans to visit relatives in New York City over the week-end.

• • • •

Today's Epitaph.

One night this lad
Got very mad
And threw things out the window.
But, poor soul, he
Forgetfully
Remembered not to let go.

President Extends NRA Rule To May 1, Asks All to Help

Continued from Page 1.

terms, will end on December 31. At that time permanent codes of fair competition will apply to approximately 70 per cent of all employes who will eventually be covered by codes.

Warns "No Let Down."

"In the midst of winter and with many persons out of work, it is essential that the new year should not bring with it any let down in the recovery program in the trades and industries which at that time have not come under approved codes and to which, therefore, only the President's reemployment agreement applies.

"I am, theerfore, inviting every employer in those trades and industries to join with me in an extension of the President's reemployment agreement for four months. By that time it is expected the process of code making will have been virtually completed.

"I urge all employers in trades and industries not covered by codes to cooperate by continuing to maintain higher wages and shorter hours. The need for their help is still great.

"Employers joining with me in this extension of the President's reemployment agreement may continue to display the Blue Eagle as a symbol of their cooperation, and those few employers who have not heretofore signed the agreement may sign it as extended, and, upon delivering a signed certificate of compliance to the postoffice, may obtain a Blue Eagle.

Display Means Acceptance.

"Display of the Blue Eagle on or after January 1, 1934, by an employer whose business is not entirely covered by an approved code will be treated as an acceptance of the extension of the President's reemployment agreement and a representation that he is complying with it for that part of his business not covered by approved codes."

Although 168 codes had been signed through yesterday—including most of major industries—several hundred more are in varying stages of formulation. The NRA hopes to complete 75 more by the end of the year. Hearings have been held on more than 200 others and from 200 to 300 remaining agreements for minor businesses are being scheduled.

The President's reemployment agreement, which put into effect minimum wages and maximum hours, September 1, originally covered the bulk of American industry. Giving way gradually to permanent codes, which place businesses under self-regulating authorities, it is constantly shrinking in importance and eventually the Blue Eagle will be discarded.

Other emergency phases of the recovery program are undergoing an overhauling for simplification under the Emergency Council. The President feels there has been too much crossing of lines and overlapping of functions, which has led to the establishment of a single organization, through which all field functions of the NRA, A.A.A., Farm Credit Administration, etc., will be carried out.

Another Census Started.

Meanwhile the Administration has embarked on another census of business, to be completed by February 25, the Associated Press reported. Although the NRA census handled by the Federal Census Bureau has not been completed, the Civil Works Administration will conduct a canvass of 2,400,000 retailers, wholesalers and others not in manufacturing, construction, transportation and farming. This survey, employing 16,000, will cover 1933.

Criticism of the NRA by small business, on the claim it has operated to the advantage of large industries, has found some support from returning senators, strengthening the belief it will be on this front attacks in Congress might be expected. The Associated Press reported several senators have been tentatively invited to serve on a new NRA board which would consider such complaints—which would carry out Gen. Johnson's practice of bringing into the NRA its critics, as a means to conversion.

NRA Yields, Price Cut Given Cleaners

Continued from Page 1.

that difference in cost was due to "scamped" work rather than to any saving in the "cash-and-carry" method, and ordered the horizontal 20 per cent reduction. His statement follows:

"Evidence at the hearing indicated prices fixed by the code authority and approved by the Administrator are fair and reasonable compensation for that quality cleaning which the public has a right to expect. The evidence clearly shows the differential in cost as between the so-called cash and carry and the so-called call and deliver cleaners is not, in general, due to any saving by the cash and carry method.

"It is clear, from the evidence, that the existing wide differences in prices are accompanied by wide differences in the quality of the work, and that there is some demand for scamped work.

"The evidence leaves some doubt as to how far the volume of work might be increased by maintaining prices below a level that would represent adequate cmpensation on the basis of the present volume.

Special Eagle Authorized

"It is definitely recognized that these prices are less than fair minimum prices for high quality cleaning. To meet these circumstances, the following is promulgated:

"(a) There will be a horizontal reduction by substantially 20 per cent of the minimum fair prices approved by the administrator under date of November 22, 27 and December 4.

"(b) To encourage and identify members of the industry who are prepared to maintain higher qualities of service, the President will enter into an agreement with an individual, or groups of individuals, wherein they will agree to maintain a higher standard of service, which will be established and announced by the Code Authority, and to maintain a higher standard of prices which will for the present be the prices approved by the administrator under date of November 22, 27 and December 4. To each person who enters into this agreement, NRA will issue a Blue Eagle with a service quality insignia of appropriate design to indicate to the public that he has agreed to maintain higher quality and higher prices.

"(c) There will be set up immediately a special board in the industry whose duty will be to study continuously the effect of the plan hereby promulgated. In any local area where more than 50 per cent of the cleaners shall petition for a review, the board will arrange for an immediate hearing.

"(d) It is recognized that in some cases, where the cleaning is done on the premises of the member of the trade, there may be an increased cost involved in delivery and that the minimum prices hereby fixed are so low that in such circumstances the delivery charge is justifiable and should be accepted by the public without complaint."

U. S. Unfair With Pay Cuts, Says Babcock

Subsistence Costs Raise Slash for 18,000 to 23%, He Claims.

Pay cuts ranging as high as 23 per cent, instead of the 15 per cent authorized by the economy act, have been enforced against 18,000 Federal workers, E. Claude Babcock, president of the American Federation of Government Employes, charged yesterday.

The employes' leader wrote a protest to Representative Clifton A. Woodrum, chairman of the independent offices subcommittee of the House Appropriations Committee, in behalf of workers required to accept salary deductions for quarters, subsistence and laundry. Among those involved, he said, were more than 1,100 nurses and attendants in local institutions.

Babcock cited a ruling of Comptroller General McCarl that there could not be any reduction in charges by the Government to employes living where they worked.

"In other words," Babcock contended, "pay was cut on the theory that living costs had been reduced, yet the Government retained the same scale of charges for that part of the living furnished by the Government.

"Under the economy legislation, 15 per cent of the gross salary is deducted from the cash payment, so the employe has received a reduction of 23 per cent in his income, which unjust discrimination was certainly not the intention of Congress."

Babcock asked restoration of the pay cut.

Army Posts' Highway Contracts Awarded

A $22,200 contract for road construction at Fort Humphreys, Va., has been awarded the W. H. Armstrong Co., of 1200 Sixteenth street northwest, the War Department announced yesterday.

At the same time award of a $21,000 contract for similar work at Fort George G. Meade, Md., to the Caton Construction Co., of Halethorpe, Md., was announced.

Federal Gas Tax To Decrease Jan. 1

Extra Half-Cent Levied June 17 to Pass.

Acting Secretary Morgenthau formally notified internal revenue collectors yesterday that effective January 1 the Federal gasoline tax drops from 1½ to 1 cent a gallon, says the Associated Press.

The extra half-cent was levied beginning June 17 as one of the extra taxes designed to service public works borrowings.

Its termination was made effective on the first of the year after prohibition repeal.

St. Louis Bank Loses $4,000 to Two Thugs

St. Louis, Dec. 20 (AP).—Although protected from daylight robbery by an elaborate system of bullet-proof steel and glass cages, the Creve Coeur Farmers Bank, in St. Louis County, was robbed of about $4,000 today by two gunmen.

Robert F. Bloom, cashier, was held up as he entered the bank at 8:15 a. m. The robbers forced him to open the vault and then locked him in before escaping with the money. He was released 15 minutes later by another employe.

Live Steam Ends Oil Fire That Injured 16

Geneva, N. Y., Dec. 20 (AP).—Two jets of live steam under 125 pounds pressure today extinguished the roaring shaft of flaming natural gas which injured 16 persons when it exploded late last night on the Patrick farm, 3 miles north of here.

At Children's Party

Harris & Ewing.

VIVIAN JANE MAHONEY, who will be among those entertaining the children at a Christmas party of the Sergt. Jasper Unit, Legion Auxiliary, at the Thomson School tonight.

High Tide Floods St. Nicholas Crypt

Priests Save Furnishings of Church in Italy.

Bari, Italy, Dec. 20 (AP).—The sea today invaded the crypt of St. Nicholas, traditional original of Santa Claus, forcing a hurried removal of urns and ornaments.

The inundation was caused by a tidal wave which flooded St. Nicholas Church. Firemen carried in two priests on their backs through waist-deep water, enabling the priests to remove furnishings of the church in safety.

The waves followed a heavy storm which caused considerable damage at the waterfront. Three deaths were reported from other parts of Italy from cold.

Blind German Student Of Philosophy Is Dead

Halle, Germany, Dec. 20 (AP).—Prof. Hans Vaihinger, 81, blind German authority on philosophy, died yesterday.

Coast Guard Keeps Status

Merger With Navy Would Not Affect Personnel, Says White House.

Coordination of the Coast Guard with the Navy, now being considered by President Roosevelt, would mean continuation of its present functions under the Treasury Department and no change in its system of promotion, it was learned at the White House yesterday.

Under the plan, the Coast Guard would be established as a corps of the Navy, similar to the Marine Corps. This would involve mutual use of stations and is counted on to result in some saving and certain advantages.

The Coast Guard would provide an opportunity for many graduates of Annapolis, now forced to return to civil life, while the Coast Guard Academy at New London, Conn., would be used as a postgraduate school. The guard, however, would be officered by the same personnel and not otherwise deterred from its present function of preventing smuggling.

President Roosevelt discussed the plan with officials Tuesday, but no decision has been reached.

Oil Independents Fear War Renewal

Leader Blames Members of Congress as Misled.

(Associated Press.)

Harold B. Bell, executive vice president of the Independent Petroleum Association of America, in a statement yesterday asserted that protection given independents against price cutting raids by the large companies might be jeopardized by attacks on the proposed pooling and marketing agreement by members of Congress, the Associated Press reports.

Such attacks, he said, would come from members of Congress "uninformed concerning the true facts of the case, or else misled by those opposed to any stabilization program for this vital industry."

British Postal Chief Elevated to Cabinet

London, Dec. 20 (AP).—Sir Kingsley Wood, postmaster-general in the British government, has been raised to cabinet rank, it was announced tonight. This will increase the cabinet as distinct from the full ministry, to 21 members.

Sir Kingsley has been the Conservative member of Parliament for West Woolwich for 15 years.

Collier Inn
COLUMBIA RD. AT 18th ST.
Special Dinner Today
Roast Young Chicken, 55c
Fillet Mignon, 60c

Catering
Let us have your order for those delicious pies, cakes, etc., from our own oven. Mince, eggnog, pumpkin, pecan and other pies, 40c. Fruit cakes, plum pudding, 50c a lb. Ice cream. Roast Turkey. All sizes are sliced by the pound.
We Deliver
Phone Columbia 5042

The most glorious love story since "7th Heaven"!

"Deft Direction . . . Delightful Humor . . . Stirring Pathos" . . . says PHOTOPLAY MAGAZINE

"Closer to 'Seventh Heaven' than anything Borzage has done since"
—HOLLYWOOD REPORTER

A Man's Castle

SPENCER TRACY — LORETTA YOUNG
Walter Connolly • Glenda Farrell
Marjorie Rambeau • Dickie Moore • Arthur Hohl
From the play by Lawrence Hazard
Screen play by Jo Swerling
A FRANK BORZAGE Production
A Screen Guild Picture

Ask for this picture at your favorite theatre

A COLUMBIA PICTURE

Starts TOMORROW AT YOUR FAVORITE THEATRE

DOORS OPEN 10:45

RKO KEITH'S

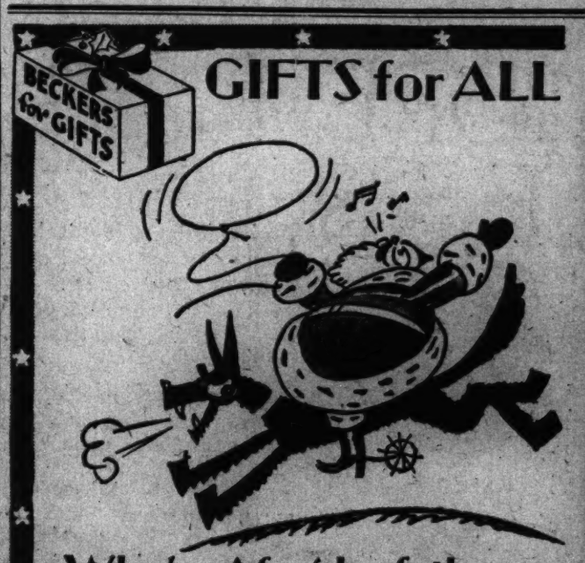

Who's Afraid of the Last-Minute Roundup

★ It's almost too late for words . . . but it's not too late to find good gifts and plenty of them here at Becker's!
Featuring a wide variety of last-minute gift specials throughout the store. Come to Becker's for last-minute gifts.

BECKERS
1314 F Street N.W.

Treasury Puts 750 Dry Agents On Rum Front

Bootleg Force Borrowed From Department of Justice.

(Associated Press.)

The Treasury augmented its bootleg combat unit yesterday by borrowing from the Justice Department 750 prohibition agents.

The decision to loan the services of the agents to the Bureau of Internal Revenue was reached at a conference between Acting Secretary Morgenthau and Attorney General Cummings.

A statement said "certain important questions" remained to be worked out relative to liquor control and liquor tax collections, but that in the meantime the agents would assist in enforcing revenue laws.

Will Protect Borders.

The combined force would protect the borders and coasts against rum runners, and in combatting moonshine operations and transporting liquor from wet to dry States, made illegal by prohibition repeal.

The 750 agents, it was explained, were not transferred from the Justice Department but were equipped, by commissions, with authority possessed by the revenue officers.

The complaints of Health Commissioner Wynne of New York City that several classes of legal liquor—naturally distilled, blended and "imitation"—were not properly labeled, resulted yesterday in arrangement for a conference tomorrow between Wynne and Dr. James S. Doran, supervisor of the distillery code authority, which may result in distillers' labels being printed to conform with Wynne's ideas.

Hungary Seeks Quota.

During the day, Hungary joined the queue of nations seeking to get wines and liquors into American markets. The deadlock between France and the United States over trade conditions to govern increased importations of French wine continued, despite a renewed conference btween the French commercial attache, M. Garreau-Dombasle, and the Federal Alcohol Control Administration.

Baron Paul Schell, secretary of the Hungarian Legation, discussed with the Administration the possibility of getting a quota for Hungarian wine. A suggestion was made to the diplomat that the United States would consider a quota of wine in exchange for American rice.

Rent Survey Starts Dec. 26

CWA Tabulators Receive Orders Today; Job Ends in Three Weeks.

A small army of C. W. A. tabulators, selected to assist the Public Utilities Commission in gathering data for its rent survey, will receive final instructions today and begin its survey of all residential property December 26, James Ring, special rent investigator, said yesterday.

Experts from the Department of Commerce will give the 518 workers instructions, as the data will be correlated with similar information collected in 60 representative cities.

The Capital has been divided into districts corresponding to those in the 1930 census, Ring said, and the job is expected to be completed in two or three weeks.

Investigators will collect information on the number of houses and apartments, the amount of rent paid, condition of the property and the size of the residence, on which the commission will report to the Senate District Committee in January.

Insull Planning Christmas Party

Defers Naming Departure Date in Athens.

Athens, Greece, Dec. 20 (AP).—Samuel Insull, former Chicago utilities operator who has been ordered to leave Greece on January 31, indicated today he will not make his plans until after the holidays.

It was reported he was advised to appeal to the state council and seek a new decision regarding an order which calls for his departure from Greece upon the expiration of his police permit.

Concerning his health, Insull said "I feel none too good" and "the doctor has ordered me to remain quiet." He will spend Christmas in his flat here and will entertain several young friends at a Christmas tree party.

Georgia Homestead Site Costs Million

Plans of Sen. George Call for 1,500 Settlers.

Establishment of a $1,000,000 model subsistence homestead project in Georgia was announced yesterday by Senator George.

The homestead will have about 1,500 settlers on 30,000 acres of land between Macon and Atlanta, George said, a region depopulated by boll weevil and other adverse conditions. The project will include several processing plants such as creameries and canneries.

ART MATERIALS MUTH 710 13th NAT. 6386

Twins Prominent at Arlington Hall

These twins are leaders in school activities at Arlington Hall. They are Louise and Estelle McFarland, of Tyler, Tex.

Eagle Forfeit Follows Ouster Of Union Men

First Such Instances Part of Federal Policy to Enforce NRA.

The Administration's determination to enforce the labor provisions of the recovery act on all fronts became doubly apparent yesterday when the NRA ordered surrender of the first Blue Eagle for alleged discharge of employes because they belonged to a union.

Simultaneously, the new deal for labor was strenghthened in the motorbus industry when its code authority decided upon immediate establishment of 11 regional industrial relations boards to settle complaints between employes and employers. The boards will function in the same manner as the local boards of the National Labor Board, and have both capital and labor membership.

The Blue Eagle withdrawal was considered important in that it follows the President's executive order strengthening the National Labor Board and the latter's move to obtain an injunction against the Weirton Steel Co. for its alleged coercion in an employes' election.

The J. J. Martin Co., of West Roxbury, Mass., was the concern hit by the Blue Eagle order. Charges that it had discharged employes because of union affiliations were filed with the West Roxbury compliance board by the International Brotherhood of Teamsters and Chauffeurs.

He Lost His Sunday Suit.

A suit case containing clothing valued at $75 was stolen from his parked automobile at 1006 I street northwest, William R. Shelton, of 1954 Columbia road northwest, told police yesterday.

Pupils Band for Alexandria.

Plans are being laid for a 72-piece band of Alexandria public school students. Louis Malkus will be bandmaster. Requests for membership should be made through Supt. T. C. Williams.

Planning Body Session Faces Varied Agenda

Bridges, Street Widening and Other Matters Up for Tomorrow.

The National Capital Park and Planning Commission will open its December meeting tomorrow morning, confronting a crowded one-day schedule of business.

John Nolen, jr., city planner, will report that the commission is giving employment to 40 persons on civil works projects, more than half of whom are conducting a social and economic survey of the Capital's blighted areas or gathering data on real estate.

The Fine Arts Commission's recommendations that future Federal building expansion be west of Seventeenth street will be considered.

Removal of the F street "bottleneck" between Seventh and Ninth streets, a problem which has agitated citizens associations and business houses for years, will come up again.

The agenda also includes approval of a proposed site for High Level Bridge, which will replace Chain Bridge; approval of the Magruder Bridge over the Anacostia River; landscape treatment of the Mall's cross-axis, centering around the new Archives Building; relocation of the Takoma Playground swimming pool following protests by residents; location of a proposed colored boys' club; decisions on the Agriculture Department's experimental farm at Beltsville, Md.; a report on the housing and slum clearance program; widening of Fifteenth street through the Monument Grounds, and adoption of new subdivision regulations by the District Commissioners.

Law's Error Costs Man 4 Years.

Jonesboro, Ga., Dec. 20 (AP).—A Negro today pleaded guilty to murdering a white woman whose husband, convicted on circumstantial evidence, served four years for a crime the law now says he did not commit.

Beautiful Jewelry Lasts Forever

BUY MORE PAY LESS

from

GEORGE D. HORNING

Six-Eighteen Twelfth Street

Copyright, 1933 Geo. D. Horning

There's no trick in how it is done! Charge accounts cost a merchant money to carry whether they are paid eventually or not. Merchandise sold without the necessity of credit can be sold, and is sold for LESS . . . at Horning's. Don't take our word for this statement—shop around, compare diamond prices with Horning prices, and . . . THEN buy! *Standard-priced jewelry excepted.*

Merchants of Diamonds for Over 43 Years

618 12th St. Bet. F and G Sts.

A NEW IDEA

OYSTER LOAF

18 Fresh-fried Oysters with pickle delivered hot.

$1. DELIVERED

FOR HOLIDAY PARTIES . . . . SERVE

A Whole Fried Chicken Sealed Hot in Toasted French Bread

Phone NOrth 6617

DELIVERED $1.00 IN 30 MINUTES

WHARTON'S CHICKEN LOAF

GLORI-FRIED

©1933 by T. D. WHARTON-U.S.A.

Fresh-killed, crisp-fried chickens in 12 to 14 individual pieces—enough for 4 persons. Serve it the next time you entertain.

Or Drive by 2213 14th St. N. W.

New Bus Line To Open Office In Alexandria

Merger of 12 Companies Combines Routes in 14 States.

Operating headquarters of "America's largest centrally controlled bus line" will soon be established in Alexandria.

Consolidation of 12 major bus lines in 14 States, under a charter granted by the State corporation commission in Richmond, to the Atlantic Greyhound Line, Inc., was announced yesterday, the Associated Press reports.

The new organization, officials said, will cover the Eastern seaboard south of Pittsburgh, and from Cincinnati southward. It will be the biggest centrally operated line in the United States, they declared.

The company will control properties valued at between $5,000,000 and $10,000,000. F. H. Sullivan, of Charleston, W. Va., vice president and comptroller, said that headquarters and business offices will be established immediately in Alexandria.

Mr. Sullivan said the project is "a move toward corporate simplification" and does not involve any stock sale or purchases of bus lines. While there may be bus systems embracing more territory and more lines, he said, the new company will be something new in that it will be operated as one unit.

Besides Sullivan, officers of the company are A. M. Hill, of Charleston, president; H. C. Grosmann, of Pontiac, Mich., secretary, and C. T. Lineback, of Winston-Salem, treasurer.

Don't ask "him" what he wants for Christmas. Take that question to the "Holiday Hints" appearing every morning in the Classified Columns of The Post.

Transfers

Army, Navy Departments Announce Orders.

(Associated Press.)

Navy orders yesterday included:

LIEUTENANT COMMANDERS.

Edward F. McCartin, U. S. S. Lamberton, to Navy Department.

Elijah E. Tompkins, U. S. S. Raleigh to home, relieved all active duty.

LIEUTENANT.

Clyde A. Cossins, duty as navigating officer, U. S. S. Nitro.

LIEUTENANTS (J. G.).

Benjamin Coe, V. T. Squadron 2S (U. S. S. Saratoga) to U. S. S. Maryland.

Richard C. D. Hunt, jr., U. S. S. Lexington to U. S. S. New Orleans.

ENSIGN.

Luther C. Heinz, U. S. S. Milwaukee, to U. S. S. San Francisco.

Medical Corps.

LIEUTENANT.

Asa G. Churchill, continue duty Naval Air Station at San Diego.

Supply Corps.

LIEUTENANT COMMANDER.

William C. Colbert, Thirteenth Naval District, to U. S. S. Houston.

Warrant Officers.

BOATSWAIN.

John W. Rogers to duty U. S. S. Ogiala.

Army orders yesterday included:

COLONELS.

Harry Lat. Cavenaugh, Cavalry, to Berkeley, Calif.; Miloth R. Hilgard, Quartermaster Corps, retired, age.

LIEUTENANT COLONEL.

Hugh L. Walthall, adjutant general's department, to Boston.

CHAPLAIN.

Alva J. Brasted, to Washington.

CAPTAIN.

Joseph A. St. Louis, Infantry, to Fort Bennins, Ga.

FIRST LIEUTENANTS.

Norman D. Brophy, Air Corps, to Denver; Ronald W. McNamee, Infantry, to Camp Dix, N. J.; Glenn Edward Brewyer, Medical Corps, resignation accepted; Lee E. Gray, Coast Artillery Corps, to Fort Winfield Scott, Calif.

ENLISTED MEN.

Placed on retired list: Master Sergt. Charles A. Fridholm, Presidio of San Francisco; Technical Sergts. Elmer G. Walters, Fort Leavenworth, Kans., and Jasper N. Richards, Fort H. G. Wright, N. Y.; First Sergt. Perry L. Cornett, Vancouver Barracks, Wash.; Private William H. Barber, Washington.

Father Given Life Term For Slaying Baby Son

Wagoner, Okla., Dec. 20 (AP).—Jasper Ingram was convicted today of murdering his 2-year-old son. The jury's verdict, returned after 13 hours, carried a sentence of life imprisonment.

Ingram pleaded insanity, contending that hospital scenes in the World War unbalanced his mind.

Ruling Brings Veterans Gift Of 20 Millions

170,000 to Benefit, Result of Decision on Law by Bureau.

(Associated Press.)

Christmas greetings of a monetary sort will go to some 170,000 World War veterans as a result of an opinion approved yesterday by Frank T. Hines, Veterans Administrator.

Unofficially it was said the former service men would benefit by $20,000,000 to $30,000,000.

The opinion was an interpretation of the Independent Offices Appropriation act, and veterans involved are those in receipt of compensation for service-connected disabilities on March 20, 1933.

The Administration found that there was a conflict between the Independent Offices Appropriation act and the War Veterans act of 1926. Under the latter veterans whose disability had halted were entitled to compensation at either regulatory or statutory rates. As a rule the statutory rates were the higher.

Under the new regulations, after ten years of complete arrested disability no rate of pension is provided. From the provisions of the economy act of the last Congress, the Administration was in doubt as to the status of these veterans.

The solicitor decided that the statutory rate should prevail. Contrary interpretation would have meant a considerable cut in the payments during the year.

Mothers!

In treating children's colds, don't take chances..use VICKS VAPORUB

PROVED BY 2 GENERATIONS

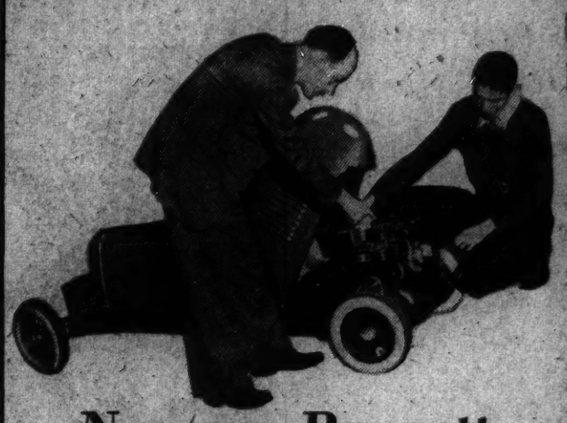

Norman Bennett Wins Junior Automobile

Norman Bennett, 17, who lives at 4822 Seventh Street N.W., and a senior at the Roosevelt High School, finally came out on top. We show him here with his automobile, and Mr. Louis Mushinsky, Toy Buyer of The Hecht Co.

The Hecht Co.

F Street at Seventh

The LUXURY of ROOM

PEOPLE like room. There is no doubt about that. They will pay money to get it, at a hotel, on a ship, in their homes. It is a luxury.

Man likes crowds but hates to be crowded. He wants room — elbow-room — hip-room — leg-room.

General Motors has designed its entire line for 1934 to provide MORE ROOM. This applies to Chevrolet, Oldsmobile, Pontiac, Buick, La Salle, and Cadillac. More room on the back seat—more length. More room for bags, packages, golf clubs. Room for a child to squirm or for larger persons to shift about.

With this great and simple improvement are combined two others — one which was the outstanding advancement of 1933, Fisher No-Draft Ventilation; and the other, which will be the most-talked-of development in 1934. Engineers give it a very technical name, but we have termed it "giving the car Knee-Action Wheels." If you will look at the diagrams on the right you will understand why we use this simple phrase.

The effect of this revolutionary change is apparent in your first trip; every muscle in your body has a grateful sense of its value.

The bounce and the jar and the bumps — these the soft springs of the Knee-Action Wheels have banished. Shimmy and shake are out of the wheel; the car clutches the road with a faithful grip, and moves with a smoothness beyond belief. The word *ride* has always connoted a certain degree of unavoidable effort and discomfort. In our 1934 cars you will *glide*.

HOW KNEE-ACTION WHEELS WORK

Your present car is stiff-legged. An I-beam front axle is joined to the frame by stiff front springs. So when you hit a bump the front of the car bounces, the rear pitches, and you are jarred.

See how gracefully a man meets a bump. One knee bends easily, lifting its leg. The other leg is not affected; equilibrium is undisturbed. The knee, not the body, takes the jar.

Now, 1934—no more I-beam axle, no stiff springs. The wheel assembly, flexibly mounted on its own soft spring, rises and falls like a knee to soak up the shocks, while the car glides on.

An interesting booklet is available describing in more detail the fundamental principle of this new, independent front-wheel spring suspension. Simply address General Motors Corporation, New York or Detroit.

1934... 25th Anniversary of

GENERAL MOTORS

CHEVROLET • OLDSMOBILE • PONTIAC • BUICK • LA SALLE • CADILLAC

16 Bound Over To Grand Jury In Oyster Raid

Charged With "Scraping" as Result of River Battle Monday.

After hearing only two witnesses, a Charles County magistrate's court at La Plata, Md., yesterday held 16 alleged oyster pirates for the grand jury. They were charged with "scraping" oysters and failing to have Federal numbers on their boats.

Two others, who identified themselves as residents of Virginia, were returned to jail for delivery to Virginia authorities. All were arrested Monday in a battle with Maryland State police on the lower Potomac.

Bond for those held was set first at $500. When Defense Attorneys John Mudd and Philip Dorsey announced they would seek a habeas corpus writ, it was reduced to $300.

This was furnished by a delegation from the Eastern Shore, including L. Ellwood Dize, C. D. Marshall and Archie Marsh. The accused men live on Smiths Island, 3 miles off the Eastern Shore.

Try to Recapture Boats.

Simultaneously came reports from Popes Creek, Md., of what was believed an attempt to recapture the "pirates'" nine boats, held by police.

Five sheriffs' deputies, headed by Leo Hayden, said two boatloads of men were discovered tampering with the confiscated launches. A volley of shots sent the intruders fleeing in the darkness.

The Eastern Shore delegation, however, gave a different version of the possibility of further trouble. Many of the men, they said, had wives and children "on charity" because of the failure of local oyster beds. They declared the men wanted only a chance to make a living.

Two Officers Testify.

Deputy Sheriffs Bruce Wilmer and Hayden testified they saw the defendant's fleet of boats dredging in the Potomac off Popes Creek. They said from 10 to 20 bushels of oysters were found on each boat.

Hearing in the shooting of Ashton L. Evans, alleged to have been shot by State Policeman Wade L. Smith during Monday's battle, was suspended indefinitely. Evans was charged with "resisting arrest."

All the cases will come before the May session of the grand jury. State's Attorney Edward Edlam declared.

Sheriff Examines "Pirates'" Device

Post Staff Photo.

Deputy Sheriff Bruce M. Wilmer, of Charles County, Md., who headed the recent drive against oyster "pirates" in the Potomac, examines one of the illegal hand scrapes.

Duke Demands Original Writs Of Rum Trial

Lawyer in Disbarment Suit Asks Production of U. S. Exhibits.

Production of the 104 "exhibits" used by the Government in its prosecution of 13 members of a rum ring conspiracy last year was demanded yesterday by Jesse C. Duke, who is defending himself in a disbarment case in District Supreme Court.

He also requested that the 18 "prayers" granted for instruction of the jury at the behest of the Government be produced in original form. Duke said he wanted to see what penciled notations had been made on the papers by Trial Justice F. D. Letts of District Supreme Court.

Before a court consisting of three justices, Duke yesterday cross-examined Capt. Harold W. Orcutt, who prosecuted the rum conspiracy. Capt. Orcutt, assistant United States attorney, was on the stand for three days explaining the manner in which he made up a "bill of exceptions" in the trial of the conspiracy.

This bill is the basis for Duke's present trial. He charged that United States Attorney Leo A. Rover and Justice Letts had deliberately sent up a "false" bill of exceptions.

The grievance committee of the District Bar Association has charged Duke with prejudicial conduct.

Site Is Purchased For New Theater

Connecticut Avenue Land Sold to J. M. McDonald.

Another motion picture theater for Connecticut avenue was forecast yesterday in an announcement from the Cafritz Co. The company reported the sale of 20,000 square feet of ground on the west side of Connecticut avenue between Newark and Ordway streets as a site for the project. J. M. McDonald is the purchaser, at a consideration understood to be $40,000.

The site, zoned as first commercial property, was formerly a stone quarry. It has a frontage of 200 feet on Connecticut avenue and an average depth of 100 feet.

Construction work is expected to be started soon. Plans contemplate use of the Connecticut avenue frontage for erection of stores with the rear of the lot used for the theater with an entrance and lobby on Connecticut avenue.

Engineer Dies

C. PHILLIPS HILL, well-known electrical and civil engineer, who succumbed yesterday to a heart attack.

C. Phillips Hill, Noted District Engineer, Dies

Recent Heart Attack Held Cause of Leader's Death.

C. Phillips Hill, president of the Doubleday-Hill Electrical Co., well-known Washington civil engineer and civic leader, died here yesterday. He was 62 years old, and had suffered a heart attack several days ago which was blamed for his death.

Mr. Hill was a director of the Chamber of Commerce and had taken a leading part in traffic reforms here.

Born in Washington, the son of Maj. Charles Steven Hill and the former Fannie Eugenia Phillips, daughter of Judge Phillip Phillips, of Alabama, Mr. Hill attended the local public schools until he was 18. He then went to Nicaragua and took an active part in construction of the canal.

In Pittsburgh, in 1894, Mr. Hill opened the first electrical shop south of New York. The company later was moved here. During the World War he served in France.

Mr. Hill was a member of the Board of Trade, the Army and Navy Club and the Chevy Chase Country Club.

Surviving are his widow, Mrs. Katharine Hill; a daughter, Miss Frances, of Washington, and a son, Lieut. Arthur Hill, Navy Air Corps, stationed at Coronado, Calif.

Mrs. George Barnett, widow of Maj. Gen. George Barnett, U. S. M. C., and Mrs. George Murray, both of Washington, are sisters of Mrs. Katharine Hill.

Completion of funeral arrangements awaits arrival of Lieut. Hill.

Col. Wheeler, Gray Veteran, Buried Today

Had Lived Here 35 Years; Taken by Death in Masonic Home.

Col. Charles W. Wheeler, a Confederate soldier, who had made his home here for more than 35 years, will be buried today in Glenwood Cemetery.

Col. Wheeler died Tuesday at the Masonic and Eastern Star Home. He will be buried beside his wife and his mother.

Born in Middletown, Md., Col. Wheeler was in Kentucky when the Civil War broke out. He joined a Kentucky regiment of Confederates, although all his brothers were enlisted in the Northern army. Later Col. Wheeler enlisted as a private in Company A of the First Maryland Infantry and fought through the war to Appomattox. Another of his brothers was in the First Maryland Infantry of the Federal Army. Both sides had among their forces a First Maryland Infantry and a First Maryland Cavalry.

After the war, Col. Wheeler married a Lexington, Ky., girl. For a while he was a miller in Kentucky and later in Dayton, Ohio. After th': he came to Washington as a storekeeper in the Navy Yard. Serving in this post for 10 or 12 years, he retired. About 20 years ago his wife died and Col. Wheeler, childless, entered the Masonic and Eastern Star home two years later.

The only survivor of the veteran is Mrs. Anna Lou Wheeler Getts, a niece. The funeral will be held at 2 p. m. from Hines Funeral Parlors, 2901 Fourteenth street northwest, with Masonic ceremonies.

Veteran Dies

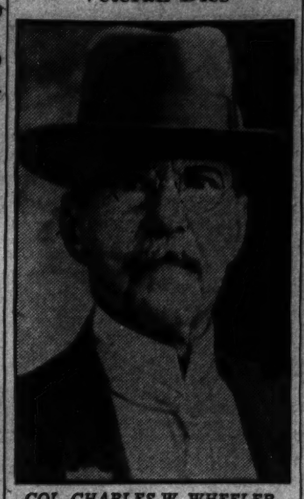

COL. CHARLES W. WHEELER.

Rep. J. S. Parker Is Paid Tribute

Veteran House Member to Rest in New York.

Funeral services for Representative James S. Parker, 66, veteran Republican members of the House, who died at his home Tuesday night, were held yesterday at his home, 2148 Wyoming avenue northeast, conducted by the Rev. James S. Montgomery, House chaplain.

Burial will take place tomorrow at Salem, N. Y., at 1 p. m. Mrs. Parker, who was with her husband when he died, will accompany the body to New York.

Representative Parker had no children. His first wife, the former Marion Williams, of Salem, died in 1923. Later he married Mrs. Amy G. Richards of New York.

Parker served in Congress for 21 years.

Von Neurath Receives British Ambassador

Berlin, Dec. 20 (AP).—Foreign Minister von Neurath today received British Ambassador Phipps, who recently returned from London.

Official quarters said "the theme of the conversation was about current international politics," but flatly refused to divulge any details "in order not to interfere."

Coage's Report Asks Fee Rise

40-Year Old Scale Leaves Deficit Every Year, Recorder Says.

Substantial increases in his office fees were recommended yesterday by Jefferson S. Coage, recorder of deeds, in his annual report to the District Commissioners.

The present scale of fees has been in effect 40 years, and the income is insufficient for expenses of the office, he says. A deficit has accrued every year since the appropriation system was established in 1927.

Coage said that when the present scale was adopted, the office personnel was paid on a per diem basis. The cashier and receiving clerk's salary since then has increased from $900 to $2,000.

The recorder also cited inconveniences and condition of his office at 412 Fifth street northwest, and urged early building of the Municipal Center.

Bleeding Hand Is Ruse For Bandit, Gets $60

Using a bleeding hand as a decoy, a young white man held up a clerk, Daniel Bennett, in the Pioneer Laundry, 920 Rhode Island avenue northeast, last night and took $60 from the cash register.

Police broadcast a request to hospitals to watch for a man with an injured hand.

Frank A. Gunther Burial Tomorrow

Rites for Tax Authority at Kellar Church.

Funeral services for Frank A. Gunther, District tax authority, who died at his home Tuesday, will be held tomorrow morning at 9:30 o'clock at the Kellar Memorial Lutheran Church, Ninth street and Maryland avenue northeast. Interment will be in Fort Lincoln Cemetery.

Born in Germany, Mr. Gunther came to America at the age of 11. Educated in Wisconsin, he served the Capital for 17 years as a member of the board of tax assessors. He is survived by the widow, Mrs. Ida J. Gunther, and three sons, Frank A., jr., Paul E. and Lawrence, all of Washington.

Yule Pageant Will Be Given By Girl Scouts

Public Entertainments to Start Today in Many Sections of City.

While thousands of shoppers jam the stores and streets, public Christmas entertainments will begin today in many sections of the city.

Among amateur presentations will be a pageant, "The Birds' Christmas Tree," by the District Girl Scouts at the Sylvan Theater at 4:45 p. m. The same program will be given tomorrow at 4:30 p. m. at Children's Hospital.

A community Christmas tree will be lighted tonight at 8 o'clock by the Decatur Heights Business Men's Association. The program is sponsored by the association and churches of the community.

A program of carols by colored children will be sung at 4 p. m. at the Public Library, under auspices of Washington social agencies.

Under direction of the Phyllis Wheatley Y. W. C. A., a toy-gathering program will be held for colored children at the Howard Theater.

One of the features of tomorrow's program is the children's Christmas party at 2 p. m. at the Bureau of Engraving and Printing, given by the American Legion.

A party will be held tomorrow at 4 p. m. for members of the Episcopal Home for Children by the Young People's Society of St. Margaret's Church.

Jury Declines To Cite Warring In Club Death

Police Unable to Locate Witnesses to Identify Nally's Slayer.

The District grand jury yesterday failed to indict Charles R. Warring for the slaying of Joseph F. Nally, in the Wunder Bar Night Club, Tenth nad U streets northwest, November 7.

Police testimony disclosed that Nally was shot while he sat at a table watching a floor show. At the time there were many patrons in the place.

Warring was arrested when investigators learned that he and Nally had held a conversation shortly before an "unidentified" man shot Nally.

With Warring, police said, were Donald K. Wallace, 1907 Pennsylvania avenue northwest, and Victor Juliano, 2105 Fourth street northwest. Both were originally held as material witnesses.

Police were unable to locate any witnesses who could identify the assailant.

Nally was known as a "strong arm" man for a local gambler.

N. Y. Will Probe Macy's Charges

Chairman Fails to Win Assemblymen's Vote.

Albany, Dec. 20 (AP).—Refusing to give State Chairman W. Kingsland Macy a vote of confidence, Republican members of the New York State Assembly late today set up an investigating committee to inquire into Macy's charges that the lower house of the legislature is controlled by H. Edmund Machold, utilities executive.

The committee, composed of seven assemblymen, will request the State chairman to lay before it in a public hearing December 27 the facts on which he bases his charges.

1917 Courage Asked in Crisis

Depression Struggle Like War, Woodring Tells Young Democrats.

The courage of 1917 is necessary to lift the Nation from the "chaos of economic depression," Assistant Secretary of War Harry H. Woodring declared in an address at the Willard Hotel last night before the District division of the Young Democratic Clubs of America.

"After all," said Mr. Woodring, "the whole situation may be likened to a state of war. The Nation has been challenged and our heritage of free institutions has been attacked. And while there are no armed foes at our gates, there are forces just as destructive."

Mr. Woodring discussed in detail the Administration's recovery plan.

U. S. Fund Asked For Needy Pupils

Legislator Urges Money for School Meals.

Representative Clarence J. McLeod yesterday urged the District Commissioners to make arrangements as soon as possible to obtain funds from the Federal Relief Administration for providing food to undernourished children.

McLeod inclosed a copy of a bill he introduced at the last session of Congress, designed to provide up to $40,000 annually to benefit local schools. He said he would seek to have the measure enacted at the approaching session.

Emergency funds are being used for this purpose in other cities, McLeod added, and he recommended that this source be utilized until his bill is enacted.

Hitler Gives War Pal Job and Fare Home

Reading, Pa., Dec. 20 (U.P.).—Friendship in the trenches with Adolph Hitler has won Ignatz Westenkirchenor a trip to Germany, at Hitler's expense, and the promise of steady employment which he was unable to find here.

Westenkirchenor left Reading today with his family and his belongings. He planned to leave New York tonight for Munich, where Hitler, his buddy during the war, has offered him a position in the dictator's headquarters.

State Grants Charter To Alexandria Bank

The State Corporation Commission yesterday authorized the Burke & Herbert Bank & Trust Co., of Alexandria, formerly the private bank known as Burke & Herbert, Bankers, to commence business as a banking institution under State supervision.

The maximum authorized capital of the new institution is $100,000. Officers are C. S. Taylor Burke, president; Arthur Herbert, vice president and trust officer, and Harry R. Burke, vice president. All are descendants of organizers of the old Burke & Herbert Bank, which has been in business since 1852, and is the second oldest private banking institution in Virginia.

Cavanagh Rites Will End Today

Requiem Mass for Priest at St. Joseph's to Precede Burial.

A requiem mass presided over by Archbishop Michael J. Curley will be held at St. Joseph's Church, Second and C streets northeast, at 10:30 a. m. today for the Rev. Francis X. Cavanagh, pastor of the Church of the Assumption, who was fatally injured in an automobile accident Sunday night.

Parishioners of the Church of the Assumption yesterday paid tribute to him at a service in the Anacostia church. The body then was transferred to St. Joseph's Church to lie in state until today. Burial will be in Mount Olivet Cemetery.

The Rev. George T. Bowling is recovering in Casualty Hospital. He was injured in the accident. George Allison, 19, colored, one driver figuring in the mishap, still is in a serious condition at Gallinger Hospital.

Paper With O'Duffy Speech Is Seized

Whole Issue Sought by De Valera Agents.

Dublin, Irish Free State, Dec. 20 (AP).—Detectives bent on pushing President Eamon De Valera's fight against the United Ireland Party pounced on party headquarters here tonight and seized all copies of United Ireland, a party organ due to appear tomorrow.

The paper contained the full speech of Gen. Eoin O'Duffy, coleader of the party, which he was unable to deliver Sunday at Westport, County Mayo, where he was arrested.

The detectives acting on a military tribunal order to destroy the entire issue, had previously taken possession of copies found in the printing office.

Board of Trade to Hear Dr. Sizoo and H. T. Hunt

Henry T. Hunt, general counsel of the Public Works Administration, and the Rev. J. R. Sizoo, pastor of the New York Avenue Presbyterian Church, will speak at the December meeting of the Washington Board of Trade at the Willard Hotel tomorrow night.

Edwin C. Steffe, winner of a radio audition contest two years ago, will be featured on the entertainment program. Plans for the midwinter dinner, Saturday, February 3, will be announced. A buffet supper is to be served following the meeting.

2 Women Lose $40 To Purse-Snatchers

A pair of youthful pocketbook matchers last night robbed two women and escaped with the loot of $40.

Miss Grace Blair, of 1640 Leroy place northwest, told police a colored youth grabbed her purse as she entered her home. Mrs. Bernardine McCann, of 941 E street southwest, reported her pocketbook snatched by a colored boy while walking near home.

Cold? Now 'Way Back in '73—

Weather Bureau Expert Reveals That Winters Warmer Than Those of Grandad's Day Due to Warm Cycle.

Are our winters growing warmer, as some of the old folks insist?

"Granddad was not so far wrong in his statements about the exit of the old-fashioned winter of his boyhood days," admits oseph B. Kincer, chief climatologist of the Weather Bureau, to the Associated Press.

The country generally has been having a cycle of mild winters since a series of seasons colder than normal around Civil War days.

That of 1855-56 was the coldest on record for more than a century. The warmest in more than 100 years here in Washington was that of 1931-1932. Granddad, or even dad, probably recalls winters of the cold cycle, officials say, when he says they are not what they used to be.

Recent winters are in marked contrast to those of granddad's early days. Of those from 1854-55 to 1872-73, 14 were colder than normal. Here in the Capital, 18 of the last 21 have been warmer than normal.

In New Haven, where records run back to Revolutionary War times, the last 10 have averaged above normal, as have 18 of the last 21, and 33 of the last 45. Thirteen of the last 15 in St. Louis have averaged above normal.

Astronomically, winter doesn't arrive this year until 1:58 a. m., Eastern standard time, Friday, but the weather men, who do things meteorologically, figure it began December 1 and ends March 1.

GOSH!
YESSIREE! BACK IN TH' WINTER OF '63 I STARTED TO PLAY REVEILLE AND THE NOTES FROZE IN THE BUGLE—WHEN I WENT INSIDE TH' NOTES THAWED OUT AND THE BUGLE PLAYED BY ITSELF!

Earthquake Study Planned With Federal Relief Funds

Jobless Engineers Will Get Geodetic Survey Jobs.

(Associated Press.)

Less danger from earthquakes, greater safety for navigators and aviators, aid to prospectors for oil and minerals and speeding up surveys needed as a basis for irrigation and reclamation, flood control, road building and other engineering works will be some of the results of work planned by the Coast and Geodetic Survey with recovery funds.

A total of more than $10,000,000 will be spent under the survey's direction, according to present plans, to advance regular work of the survey and supplements for individual States.

More than 15,000 men, about one-third of them unemployed engineers, will be given work with $4,000,000 provided by the Civil Works Administration to do surveying in all the 48 States this winter. Many more will receive work during the next two fiscal years on regular projects if the need for relief continues.

Relief funds are scheduled to be spent in the next two years chiefly for pushing the task of surveying the entire United States in one unified system and for making modern charts for safe navigation in the inland waterway which extends from New York to Key West on the Atlantic coast and over most of the Gulf coast in addition.

About half the United States has been covered by Coast and Geodetic Survey parties laying out a complete system of points for a basis for all surveying in the neighborhood.

The inland waterway survey is said to be badly needed because no up-to-date charts are available for these waters.

Some of the terrors will be taken out of earthquakes with part of the recovery funds, which will be spent by the survey on installing more of the new machines that record movement of the ground on the spot where an earthquake takes place. Records made by these machines are used in designing buildings to resist shocks. Such records were obtained at Long Beach, Calif., last March.

A magnetic map of the United States, to be issued in 1935, will be completed with some of the recovery funds. Such a map is essential to navigators of ships and aviators who travel by compass, and to prospectors and geologists.

Shopping Causes Death.

Chicago, Dec. 20 (U.P.).—Exertions of Christmas shopping were blamed today for the death of Alvarado Brower, 45, railway mail clerk, of New Lathrop, Mich., whose body was found in his hotel room. Brower planned to leave for New Lahrop this morning. Police found Christmas packages in his baggage. Death was due ot heart disease.

USEFUL GIFTS from KINGS
GLADSTONE BAGS
$8.75 to $25.00
Fitted Cases.....$5 to $25
Brief Cases.....$2.25 to $10
Bill Folds.....50c to $5
Traveling Cases..$3.50 to $10
Name or initials in gold on any item Free of Cost.
G. W. KING, Jr.
English Saddlery—Trunks—Luggage
511 11th St. N.W.

REDUCED FARES by TRAIN
FOR CHRISTMAS HOLIDAYS
TWO CENTS PER MILE TRAVELED
Round Trip to
Fredericksburg $2.20
Richmond - - 4.70
Proportionate Reductions to other R. F. & P. stations; also to South and Southwest via Richmond
Tickets on sale daily to January 1st, inclusive.
Final limit January 15, 1934.
R. F. & P. R. R.

Galt & Bro.
ENTIRE STOCK
at 25% to 50% DISCOUNT
Sole Washington Agents for KIRK SILVER
Kirk Silver is not included in this sale. A complete stock embracing hundreds of pieces is being continued at present low prices.
WE offer our entire stock of Diamond Jewelry, Watches, Silverware and Novelties at discounts of from 25% to 50%. All sales final and for cash.
In the collection are thousands of articles suitable for holiday gifts.
Immediate selection is suggested, as pieces sold will not be duplicated.
Galt & Bro.
ESTABLISHED 1802
Jewellers and Silversmiths
1107 Pennsylvania Avenue

Special RATES
FOR CHRISTMAS AND NEW YEAR
NORFOLK AND OLD POINT VIRGINIA
$3.50 ROUND TRIP
Tickets Sold Dec. 22, 23, 24. Return Limit Dec. 25.
Tickets Sold Dec. 29, 30, 31. Return Limit Jan. 1st
AUTO carried FREE WHEN ACCOMPANIED BY PASSENGER
New Winter Rates now effective
One Way, $3.00. Round Trip, $5.00. Week-end Excursions, $3.50—going Saturday, returning Sunday. Staterooms now as low as $1.00 for two persons. Famous Dinners now 75c and $1.00. Daily, 6:30 p. m., 7th St. Wharf.
CITY TICKET OFFICE
1423 H ST. N. W.
NAtional 1520 District 3788
NORFOLK & WASHINGTON LINE

Roosevelts Plan White House Dance

Function Will Be in Honor of Their Daughter, Mrs. Curtis Dall, and Their Sons, Messrs. Franklin, Jr., and John Roosevelt.

The President and Mrs. Roosevelt have issued invitations for a small dance on Saturday evening, December 30, at the Executive Mansion in honor of their daughter, Mrs. Curtis Dall, and their sons, Mr. Franklin D. Roosevelt, jr., and Mr. John Roosevelt.

Mrs. Roosevelt left Washington yesterday for New York and will return to the Capital early Saturday morning.

The Ambassador of Brazil and Mme. de Lima e Silva entertained at dinner last evening in the embassy, when their guests were the Acting Secretary of State and Mrs. William Phillips, the Ambassador of France and Mme. de Laboulaye, the Minister of Yugoslavia, Dr. Leonide Pitamic; the Minister of Denmark, Mr. Otto Wadsted; the Minister of Canada and Mrs. Herridge, Mr. and Mrs. Robert Woods Bliss, Representative and Mrs. James M. Beck, Mr. and Mrs. Walter Denegre, Mr. and Mrs. John F. Wilkins, Sir Willmott and Lady Lewis, Mrs. Chauncey Depew, Mrs. Henry Corbin, Mme. Van Kaathoven, Mr. G. Grant Smith, and the Secretary of the Brazilian Embassy and Mme. de Frietas.

The Ambassador of Italy, Signor Augusto Rosso, entertained at an informal dinner last evening in the Embassy.

The Ambassador was the guest of honor at a luncheon given yesterday by the Minister of Czechoslovakia and Mme. Veverka in the Legation. The guests included the Minister of Persia and Mme. Djalal, the Minister of Portugal and Mme. de Bianchi, Senator and Mrs. Frederick Van Nuys, Mr. and Mrs. Frank H. Simonds and Dr. Alex Hrdlicka.

Minister of Greece Gives Dinner.

The Minister of Greece and Mme. Simopoulos entertained at dinner last evening in the Legation. The guests were: The Ambassador of Great Britain and Lady Lindsay, the Ambassador of Germany, Herr Hans Luther; Senator and Mrs. William H. King, the Acting Secretary of the Treasury, Mr. Henry Morgenthau, jr.; the Charge d'Affaires of Poland and Mme. Sokolowska; Mr. and Mrs. Erwin Laughlin, Mr. and Mrs. Eugene Meyer, Mr. and Mrs. Frank H. Simonds, Mr. and Mrs. Frederick Brooke, Mrs. Bryce Allan and Mrs. Guy Norman.

The Minister of Rumania, Mr. Charles A. Davila, who has been in Cleveland attending the celebration of the anniversary of the union of Rumania, returned to the legation in Washington yesterday.

The Minister of Canada and Mrs. William Duncan Herridge will leave Washington on Friday for Canada, where they will spend the Christmas holidays, returning to the legation in about a week.

Mrs. James Couzens, wife of Senator Couzens, will be at home this afternoon for the first time this season.

Representative James Whitley, of New York City, has arrived in the city and is at the Willard.

The Military Attache of the German Embassy, Maj. Gen. Friedrich von Boetticher, entertained informally at luncheon yesterday at the Carlton.

Ballantines Will Honor Daughter With Dance.

The former Assistant Secretary of the Treasury and Mrs. Arthur A. Ballantine will entertain at a dinner dance in honor of their daughter, Miss Helen Ballantine, at the Ritz-Carlton Hotel on Tuesday preceding the colony dance.

Judge and Mrs. Ernest H. Van Fossan will leave Washington today for their home in Lisbon, Ohio, to spend Christmas. They will return to their apartment at 2101 Connecticut avenue the end of next week.

Mrs. R. H. Fletcher, jr., and her two children have joined Col. Fletcher at the Carlton, where they will remain for some time.

Mr. and Mrs. William H. Davis and their daughter, Miss Alida Davis, will leave Washington on Saturday for New York, where they will spend Christmas with members of their family.

Mrs. Robert Davis, wife of Col. Davis, administrative officer of the A. A. A., has canceled all social engagements because of illness and is now in the Walter Reed General Hospital.

Deweys Issue Cards For "At Home."

Mr. and Mrs. Albert B. Dewey, jr., have issued cards for an "at home" on Sunday afternoon, December 31, in their apartment at the Wardman Park Hotel.

Miss Mary S. Howes, daughter of the Assistant Postmaster General and Mrs. William W. Howes, was the guest in whose honor a group of her young friends entertained at dinner last evening at the Club Michel.

Mr. George William Davis will entertain this evening at a buffet supper of 30 guests, later taking them to the Junior Washington Assembly. The guests will include debutantes of this season and their escorts.

Col. and Mrs. Charles A. Romeyn will arrive tomorrow from Amherst, to be the guests of Miss Romeyn, at 1735 New Hampshire avenue, for the holidays.

Mr. and Mrs. William Wilson Finley 3d, of Merion, Pa., are receiving congratulations on the birth of a son, William Wilson Finley 4th. Mr. Finley is the son of Mr. and Mrs. W. W. Finley, jr., and the grandson of the late William Wilson Finley, former president of the Southern Railroad. Mrs. Finley, jr., is the daughter of Mrs. Augustus C. Downing, of Washington.

Bonds Celebrate Golden Wedding.

Mr. and Mrs. Edwin H. Bond entertained at a party last evening in celebration of their golden wedding anniversary.

Lieut. and Mrs. T. Sewell Morris, of Fort Thomas, Ky., are guests at the Raleigh Hotel.

Miss Frances Clarke will go to Meridian, Miss., where there will be a family reunion for Christmas.

Prof. Newell and Son Visiting Here.

Prof. Arthur F. Newell, who is visiting this country from London, is with his son, Arthur F. Newell, jr., of New London, N. H., at the Willard. They are being entertained extensively by the English Speaking Union.

Mr. and Mrs. Charles Cotesworth Pinckney, of Richmond, announce the engagement of their daughter, Miss Frances Craik Pinckney, to Mr. Charles David Goodrich Breckinridge, son of Mr. and Mrs. John Cabell Breckinridge, of Washington and York Village, Me.

Mr. and Mrs. G. W. Barr, of Villa Nova, Pa., are at the Carlton for several days.

Mrs. Tillman and Daughter Arrive From Charleston.

Mrs. E. H. Tillman, jr., wife of Lieut. Tillman, U. S. N., and her small daughter, Alice, have arrived in Washington from Charleston, S. C., to spend several weeks as the guests of Commodore and Mrs. E. H. Tillman, U. S. N., at their home on Kalorama road.

Mr. and Mrs. C. J. Hardy, of New York City, are at the Carlton for a brief stay, accompanied by Mr. and Mrs. Herbert W. Wolff, also of New York.

Mr. Eno Entertains House Guests.

Mr. Horton Schoellkopf has come to Washington from Yale to be the guest of Mr. William Phelps Eno at his home on N street. Mr. Alfred Hawes, of New York, and Saugatuck, Conn., is also visiting Mr. Eno.

Miss Nancy Lesh, Miss Mildred English and Miss Peggie English were the honor guests at a tea dance given yesterday afternoon by Miss Betty Crane, daughter of Dr. and Mrs. Arthur B. Crane, at her home in Chevy Chase.

The tea table was effectively decorated with bright red carnations and stevia and was lighted with tall red tapers. Those who served were Mrs. Paul Lesh, Mrs. Merton A. English, Mrs. Thomas J. Rice, Mrs. William T. Davis, Mrs. Philip T. Williams, Mrs. Frank Murray and Mrs. Albert Hobbs Clark.

Among the National Park Seminary students departing for their homes yesterday to spend the Christmas holidays are Miss Mildred Bennett, who will visit with her parents, Mr. and Mrs. E. G. Bennett, at Woodley Park Towers; Miss Olive Cochran, daughter of Representative T. C. Cochran, of Pennsylvania, and Mrs. Cochran, of 1699 Thirty-first street, and Miss Mary Senate Howes, daughter of Assistant Postmaster General William W. Howes and Mrs. Howes, of the Mayflower.

The League for the Larger Life will play Santa Claus to a group of orphans on Saturday evening at league headquarters. There will be a program of vocal and instrumental selections, and candy, fruit, nuts and gifts for all who attend. Each adult will please bring one present wrapped in white paper for a girl, and one wrapped in red paper for a boy.

Natica Nast Will Wed Mr. Warburg

Engagement of Prominent Couple Announced.

Mr. Conde Nast, of New York, has announced the engagement of his daughter, Miss Natica Nast, to Mr. Gerald F. Warburg, son of Mr. and Mrs. Felix M. Warburg, also of New York.

Miss Nast is the daughter of Mrs. J. Victor Onatavia, jr., who is now in Europe, and a grandaughter of the late Charles Coudert, one of the founders of the international banking firm of Coudert Bros. She is the sister of Mr. C. Coudert Nast of New York. Her father is president of the Conde Nast Publications, Inc.

Mr. Warburg, a grandson of the late Jacob H. Schiff, belongs to a family widely known in international banking. His father is famous as a philanthropist and has been referred to as the dean of American-Jewish philanthropists. Mr. Warburg is a noted musician, having appeared in public here and abroad as a cellist.

Debutante Arrives in Capital to Join Parents

Bachrach.

MISS BEATRICE PHILLIPS,
daughter of the Acting Secretary of State and Mrs. William Phillips, who has joined her parents at their home on Massachusetts avenue after spending several weeks in Boston.

Patsy Benton To Make Debut At Tea Dance

Marguerite duPont Lee Is Introduced to Society at Tea.

Miss Patsy Benton, attractive debutante daughter of Mrs. George Marx, will make her formal bow to Capital society this afternoon at a tea dance to be given at the Mayflower by her mother. The guests will be received in the Chinese room, with tea and dancing in the grand ballroom.

The debutante has inaugurated the novel idea of having a floor committee of young men at her tea dance, which will include Mr. William Laird Dunlop, jr., Mr. William W. Bride, jr., Mr. Richard Johnson, Mr. Charles James, Mr. Rinsley Adams, Mr. George Thorpe, jr., Mr. Sterling R. Bolling and Mr. Waverly Taylor, jr.

Assisting the debutante will be a group of sister "buds," including Miss Jane Culbertson, Miss Mildred English, Miss Katherine Pearson, Miss Frances Simpson and Miss Katherine Brown.

Yesterday afternoon Miss Marguerite du Pont Lee was presented to society by her parents, Mr. and Mrs. Cazenove G. Lee, jr., at a tea given at her home on Newark street.

The drawing rooms were effectively decorated with many flowers which had been sent to the debutante. Miss Lee received with her mother. Her gown was of yellow satin, made with a jacket effect, and long sleeves close fitting at the wrist and full at the elbow. The sash was of olive green velvet and the slippers were of a matching shade. Mrs. Lee's gown was of saphire blue velvet, and had a high neck and long sleeves.

Those who assisted the debutante were Miss Barbara Baker, Miss Sidney Beall, Miss Caroline Brown, Miss Fontaine Flannery, Miss Elizabeth Gill, Miss Esther Belle McHarg, Miss Nancy Jennings, Miss Emily Maddux and Miss Helen Quinton.

Mrs. Lee was assisted at the tea table by Mrs. Richard Franchot, Mrs. Harris Franklin, Mrs. Theodore Gill, Mrs. Harry B. Hawes, Mrs. Brooke Lee, Mrs. Ernest I. Lewis, Mrs. Henry K. McHarg, Miss Lottie Manross, Mrs. William H. Myer, Miss Agnes Peter, Mrs. Nellie Tayloe Ross, Mrs. E. Marshall Rust, Mrs. Henry Shepherd, Mrs. Lloyd P. Shippen, Mrs. Thomas T. Taliaferro, Mrs. J. Bernard Wyckoff and Mrs. William Nelson Brown.

Mrs. Thorpe Returns From Minnesota

Mr. Thorpe, Jr., Will Arrive From Yale.

Mrs. George C. Thorpe has joined Col. Thorpe at the Chevy Chase Club. She had recently been called to Minnesota by the critical illness of her father. Col. and Mrs. Thorpe will be joined today for the holidays by their son, Mr. George C. Thorpe, jr., who is a student at Yale University.

Mrs. March, sister of Mrs. Thorpe and wife of Mr. Charles H. March, chairman of the Federal Trade Commission, is in Madison, Wis., visiting her son-in-law and daughter, Mr. and Mrs. Christian Christensen, for the holidays. Mr. March will join her there at the end of the week.

Miss Dwight to Make Debut at Tea Dance

Miss Mary Dwight, debutante daughter of Mrs. John Henry Dwight, was to have made her bow early in the season, but on account of the death of her father last summer her debut has been postponed. She will be presented to society by her mother at a tea dance on Saturday, March 31, at the Sulgrave Club.

Miss Dwight will have as her guest Miss Betty Holdredge of Paris, who arrived in Baltimore on the City of Hamburg on December 13. She will come to Washington on Sunday and will remain with Miss Dwight for a month.

D. F. Davis Jr., Will Marry Dorothea Gay

Son of Former Secretary of War Is Engaged to Well-Known Girl.

Mr. and Mrs. William Otis Gay, of New York and Southampton, Long Island, formerly of Boston, have announced the engagement of their daughter, Miss Dorothea E. Gay, to Mr. Dwight F. Davis, jr., only son of Mr. Dwight F. Davis, former Secretary of War and Governor General of the Philippines.

Miss Gay attended Miss Chapin's School in New York and made her debut in 1929. She is a niece of Mr. Walter Gay, painter, who makes his home in Paris, and also of Mr. E. Howard Gay, of Boston. She is the sister of Mrs. Bronson W. Griscom, the former Miss Sophie Gay.

Mr. Davis was graduated from St. Mark's School in 1926 and from Harvard University in 1930. He is a member of the Porcellian Club, Hasty Pudding Institute of 1870 and Stylus Clubs of Harvard. He is a brother of Miss Alice B. Davis and Miss Cynthia Davis, and of Miss Helen Davis, who is one of this season's debutantes. The family home, which was formerly in St. Louis, is now in Paris.

The family name is linked with amateur sports as closely as it is to public service. Mr. Davis, sr., is the donor of the Davis Cup, the international blue ribbon of tennis. His son shares his interest in the game and has played in various tournaments. He is now in Philadelphia, where he plans to remain until spring.

No date has been set for the wedding.

The Phillips Family Gather For Christmas

Large Dinner Will Honor Miss Beatrice, Debutante Daughter.

The Acting Secretary of State and Mrs. William Phillips will have their entire family with them for the Christmas holidays. Miss Beatrice Phillips has arrived in town and Mr. William Phillips, jr., Mr. Drayton Phillips and Miss Anne Phillips will arrive from school in a day or two.

After Christmas Mr. and Mrs. Phillips will have as their guests the former's niece, Miss Nina Phillips, of Boston, and Mr. John W. Hallowell and Mr. John Lawrence, also of Boston.

Mr. and Mrs. Phillips will entertain at a large dinner on December 29, in honor of their debutante daughter, Miss Beatrice Phillips, preceding the ball that Mrs. Eustis will give for her daughter, Miss Anne Eustis. The guests for dinner will number 30.

Miss Woodrum Plans Debut at Roanoke

Miss Martha Ann Woodrum, daughter of Representative and Mrs. C. A. Woodrum of Roanoke, Va., will be presented to society at the Roanoke Assembly on Tuesday at the Country Club.

Junior Assembly Floor Show Promises Brilliant Evening

Three Little Pigs Will Cavort Hand in Hand With the Big Bad Wolf, and a Pony Ballet Will Dance "The Last Round-Up."

The second annual Junior Washington Assembly to be held at the Shoreham this evening promises to be a brilliant affair. Mme. Veverka, wife of the Minister of Czechoslovakia; Mrs. William S. Culbertson, Mrs. John S. Flannery, Mrs. Theodore N. Gill, jr., and Mrs. Moulton K. Johnson will receive with Mrs. Hagner. The assembly is only for the young girls and men in town, the only older people present being the chaperones.

Mr. John Lyman is chairman of the floor committee and Mr. Humphrey Daniel is the vice chairman. The men on the committee are Mr. Ivan Alfaro, Mr. Armistead Boothe, Mr. A. Smith Bowman, jr., Mr. DeLong Bowman, Mr. Frederick D. Cartwright, jr., Lieut. Fletcher Cole, U. S. A.; Mr. Marshall Dickerson, Mr. Randall T. Elliott, Mr. Gibson Emory, Mr. E. Jackson Emrich, Mr. Daniel Cox Fahey, Lieut. Andrew Hero, U. S. A.; Mr. William S. Hoge 3d.; Mr. Charles James, Mr. William B. Kerkam, jr., Mr. Jacque Marshall, Mr. Leonard Nicholson, Mr. Edward S. Northrop, Mr. Douglas R. Phillips, Lieut. Harold S. Pound, U. S. N.; Mr. George Rigg, Mr. James Sappington, Mr. Charles Scott Sykes, Mr. Homer Tatum, and Mr. W. Waverly Taylor, jr. Mr. William S. Stanley will announce the guests.

The floor show will be presented at 11:30. The routine of the various numbers has been staged by Miss Marian D. Venable and the costumes were designed by Miss Dorothy Colt.

The program will be as follows: "The Last Round-Up" sung by Mr. Fred Korth with his pony ballet of six little girls, Miss Ethel Mae Taylor, Miss Patsy Benton, Miss Helene Fortescue, Miss Nancy Berry, Miss Dorothy Gould Fowler and Miss Betty Angus. Miss Bessie Gill and Mr. Frederick Drum Hunt will dance a Viennese waltz. Then Johnny Reyburn will sing his amusing songs and the final number a travesty on "The Three Little Pigs." The Big Bad Wolf will be Miss Dorothy Gould Fowler. Miss Fenella Cantanedo, Miss Frances Davis and Miss Louise Tittman are the Three Little Pigs. The finale will be the whole company singing "The Last Round-Up."

Among the members attending the assembly will be Miss Betty Angus, Miss C. Marbury Beall, Miss Patsy Benton, Miss Nancy Berry, Miss Katharine Brown, Miss Eleanor Bunker, Miss Fenella Castanedo, Miss Katharine Brown, Miss Elea- Culbertson, Miss Frances Davis, Miss Dorothy Dodge, Miss Mary Isabel Dwight, Miss Gertrude Faust, Miss Isabel H. Fiske, Miss Fontaine Flannery, Miss Helene Fortescue, Miss Dorothy Gould Fowler, Miss Lucia VanDer Veer Friedell, Miss Elizabeth Gill, Miss Mary Ingraham Henry, Miss Aileen Hood, Miss Claire Hoskinson, Miss Elizabeth Howard, Miss Jean Howard and guest; Miss Belle Johnson, Miss Caroline Johnson, Miss Natalie, Keeney, Miss Elizabeth Lyster, Miss Mary Elizabeth MacArthur, Miss Emily Maddox, Miss Elizabeth Anne Maddux, Miss Martha Morrow, Miss Louise Myers, Miss Beatrice Patton, Miss Ruth Patton, Miss Sally Pearson, Miss Eleanor Roosevelt, Miss Helen Quinton, Miss Elizabeth Redmond, Miss Helen Perry Rodgers, Miss Bernice Safford, Miss Helen Sheldon, Miss Dorothea Sowers, Miss Marie Standley, Miss Evelyn Standley, Miss Elizabeth Steiwer, Miss Mal Sykes, Miss Ethel Mae Taylor, Miss Jane Tewksbury, Miss Helen Tewksbury, Miss Dorothy Tirrell, Miss Louise Tittman, Miss Hazel VanHess and Miss Louise Waller.

Also Mr. Tinsley Adams, Mr. Ivan Alfaro, Mr. Frank Banknight, Mr. Henry C. Beorits, Mr. James C. Bernhardt, Mr. Blair Bolles, Mr. Gardner L. Boothe, jr., Mr. Armistead F. Boothe, Mr. A. Smith Bowman, jr., Mr. DeLong Bowman, Mr. John Brosnan, Mr. James Taylor Bull, Mr. James W. Cannon 3d, Mr. Frederick D. Cartwright, jr., Mr. Charles T. Clagett, jr., Mr. Phillips Clarke, Ensign Merrill Clementson, Lieut. Fletcher Cole, U. S. A.; Lieut. Frederick Coleman, U. S. A.; Mr. Clarence M. Condon, Mr. Humphrey Daniel, Mr. Clarke Daniels, Mr. Thomas C. Daniels, Mr. Chester Davis, Mr. George V. Davis and guest, Mr. Tyler E. Dennett; Mr. E. Marshall Dickerson, Mr. Goodwin A. Dillen, Mr. John Dryden, jr., Mr. Kent Dyer, Mr. John Elliott, Mr. Robert A. L. Ellis, Mr. Hayne Ellis, jr., Mr. Gibson Emory, Mr. E. Jackson Emrich, Mr. Daniel C. Fahey, jr., Mr. Algenon S. Gardiner, jr., Mr. D. Tracy Gardiner, Mr. Philip Larner Gore, Mr. William C. Gwynn, jr., Mr. Peter Hamilton, Mr. Robert D. Heinl, jr., Lieut. Andrew Hero 3d, U. S. A.; Mr. William S. Hoge 3d, Mr. Frederick Drum Hunt, Mr. Camp Stanley Huntington, Mr. Charles D. Hyslop, Mr. James A. Hyslop, Mr. Charles H. James, Mr. Harrold E. Jones, Mr. Richard Johnson, Mr. Rudolph Kauffmann 2d, Mr. Godfrey Kauffmann, Mr. William B. Kerkam, Mr. Fred Korth, Mr. Henry LeBourgeois, Mr. John M. Lynham, Mr. Walter McBroom, Lieut. A. T. McCone, U. S. A.; Mr. Douglas MacArthur and Mr. Joe H. Magruder.

Also Mr. Jacque Marshall, Mr. Fred Mechlin, Mr. Wilmer Mechlin, Mr. Leonard L. Nicholson 3d, Mr. Edward S. Northrop, Mr. Bradford A. Osborne, Mr. Edgar Orme, jr., Mr. Robert L. Parsons, Mr. Jack

Continued on Page 13, Column 8.

Over Arlington Memorial Bridge On Upper Alexandria Road
THE LITTLE TEA HOUSE
12 to 8:30

Sophisticates of the World choose the Drake

YOU'LL find them here—those fortunates who have caught today's tempo—who accept the colorful moments of life as part of their heritage. The Drake was built for them—and has become world-famous serving them . . . well. Rates start at $3.50.

The DRAKE
BENJ. H. MARSHALL, President
GEO. W. LINDHOLM, Operating Mgr.
CHICAGO

Built in the Days of Luxury and Elegance

. . . when even a single room was large enough to be a present day apartment, when windows were built big and wide, . . . yet modern as tomorrow's sunrise in equipment, furnishings, and service.

Rates for a single room or a spacious apartment are surprisingly moderate, starting at $4.00

DIRECTION: AMERICAN HOTELS CORPORATION
J. LESLIE KINCAID, PRESIDENT
GEORGE WARTMAN, GENERAL MANAGER
MAX HARDING, RESIDENT MANAGER

The Gotham
FIFTY-FIFTH AND FIFTH AVENUE
NEW YORK CITY
AFFILIATED WITH THE DRAKE AND BLACKSTONE HOTELS—CHICAGO

DAILY CHRISTMAS SUGGESTION

In Open Stock
Finest American Made

ROCK CRYSTAL

Goblets, Champagnes, Highball Tumblers, Sherbets, Cocktails, Finger Bowls—in the splendid Hawkes pattern illustrated—
EACH $2

Cordial Glasses, $1.75.
Finger Bowl Plates, $2.50.

Other Stemware 25c to $10 each

DULIN & MARTIN
Connecticut Ave. and L
GIFTS AND HOME FURNISHINGS FOR 86 YEARS

FOR YOUR HOLIDAY VISIT

round-trip RAILROAD FARES REDUCED nearly 1/2

VERY LITTLE MORE THAN ONE-WAY FARES

REDUCED ROUND-TRIP SLEEPING CAR RATES

LEAVE ANY TIME
DECEMBER 14 TO JANUARY 1
FINAL RETURN LIMIT
JANUARY 15, 1934

An unusual opportunity for a long holiday visit or that mid-winter vacation you have always wanted—and you have ample time to enjoy it. These low fares apply between all stations on the railroads named and their connections, with certain local exceptions. Also generally throughout the United States, Canada and Mexico. Liberal stop-overs returning.

TRAVEL BY TRAIN for Safety, Speed and Comfort

For further information consult any ticket agent

BALTIMORE & OHIO RAILROAD
PENNSYLVANIA RAILROAD

Over 30 Years of Quality Service

It Often Happens
When One Entertains at "A Tea" or Dance
—that Furniture must be MOVED from one room to another one . . . or to another house . . . or STORED, for a day or two, to provide more room for a large number of guests.

• During the entertaining season, we supply these services to many Homes . . . any hour, day or night. Sundays and holidays . . . Employ only experienced men, backed by . . .

"Merchants" Responsibility and Reliability

Our Charges for These Services Are Very Reasonable

MERCHANTS Transfer & Storage Co.
JOHN L. NEWBOLD, JR., President
920-922 E St. Phone Nat. 6900
Storage—Moving—Packing—Shipping

Open All Day Sunday, Dec. 24

CORNWELL'S Chocolates
The Gift Candy Supreme
$1.00 pound
Beautifully Boxed and Beribboned
• Chocolate Novelties, 5c to 25c
• Orders for out-of-town shipment, by parcel post, should be left early as convenient to insure care in packing.
CORNWELL'S
1329 G STREET

OLNEY INN
Invites you during the Holidays
Gay and Sparkling
A bountiful old-fashioned
CHRISTMAS DINNER
$1.50
Served Thruout the Holidays
OLNEY FARM 12 Miles
OLNEY, MD. Out Georgia Ave.

SMOKED EEL IN OIL
Harvey's
1107 Connecticut Avenue
(Mayflower Hotel Block)

FRESH FROM

Klatt's
THE ORIGINAL
9th & G Sts. 609 14th St.
CARAMELS—CHOCOLATES AND BON BONS
Best by Test for Nearly Half a Century
Mailed Anywhere in the United States.

Baby With 13 Mothers Lives According to Science Rules—Except for a Few Caresses

New Compacts Light Weight And Colorful

Filmdom's Stars Now Have Their Faces in Jig-Saw Patterns.

By Ruth Anne Davis.

New Christmas gifts are still coming in. Last minute shoppers can brave the maddening crowds and have their venture rewarded by novel catlin compacts fresh on the counter yesterday.

The Thirteenth street shop featuring them vows and declares they've never sold such satisfactory compacts before. These are exceedingly lightweight and beautifully designed with scenic miniatures. Some have colored rims with contrasting tops. A particulary attractive one has a carved white border and a glistening black lid. It's to be a merry Christmas in a compact way!

Movie fans and jig-saw addicts will have a thing or two in common when they get together on the new game featured in the basement of a store on G street. Pictures of filmdom's stars cut in intricate jig-saw patterns are guaranteed to banish tedious hours. Three large cards, each one with six pictures, come nicely wrapped in a neat little box.

Baffled shoppers wearily eye the counters loaded with gift suggestions. A wealth of novelties, a glorious display of fascinating trinkets—which to choose? What to choose?. Finally, restless eyes alight on the hosiery gift box and shoppers breathe a sigh of relief, for here, here for a certainty, is a package bound to please! Mother, sister, daughter, aunt, or cousin, will appreciate a hosiery wardrobe.

An F street shop is selling the finest quality hose, three pairs boxed together at three different prices, in three new shades. There are chiffons, silk from top to toe, sheer services with cotton feet and welt for long-time wear. Others are adjustables, appropriate for short and tall alike, or those super chiffons, fine as a spider's web.

A throng of customers, "ohing" and "ahing" like children in a toy department, were crowded around the counter of a store on G street. A new novelty was the center of their enthusiasm and wonder. In this day and time it takes something very unusual to thrill the shopping crowds. This one was a camera, much too small for a vest pocket, looking frightfully expensive, but selling for 39 cents.

The husband who fusses about his wrinkled tie and the wife who says she can't press it will both be interested in the new necktie presser. At first glance it looks like a long, tall, thin book with an electric wire fastened to the back. Close inspection reveals it to be a folder with padded linings. The tie is slipped over an aluminum tongue, and inclosed in the folder. One side is slightly dampened, the electric wire is plugged in, and the heat, pressure and moisture combined take away the wrinkles and make an old tie look like new. The presser carries 110-115 volts on AC or DC current.

It is so small and light it can be carried in a brief case on a trip or used on the bureau. It makes a practical and unusual gift for those hard-to-please men!

You may be celebrating repeal, and so may your next door neighbor. That we claim is a matter of course. But when the jewelry department in a downtown store does the same thing, it's news! Sure enough, they've stocked up on repeal jewelry. There are the fanciest bracelets, made of slender chains with little glass bottles in wine shades dangling in all directions. And clips looking all of their 2 inches like cocktail shakers.

A toast to the girl of today—wine bottles around her wrists, cocktail shakers on her clothes—repeal jewelry wherever she goes! P. S.—Author unknown.

A lucky somebody is sure to fall heir to the lovely satin nightgown and bedjacket ensemble featured by a local shop this week.

Any woman will lose her heart to the dainty little jacket matching the nightie. Full sleeves are lavishly trimmed with alencon lace like that forming the vest of the nightie. The set is available in blush, magnolia or misty blue.

Gifts for women who furnish their homes in antiques are among the hardest to choose. But an F street gift shop has some little whatnots which are ideally suited to fill in a bare corner and to harmonize beautifully with the general scheme of things. They're available in maple, walnut and mahogany.

Some of them are large with ornate designs. Others are plain with simple "cut out" work on the base. Aside from being corner catch-mealls, they're delightful little telephone shelves.

Call Ruth Anne Davis, of The Washington Post, National 4205, Extension 105, for further information. Or write, inclosing a stamped, addressed envelope.

Post Staff Photo.

WHERE ARE MY OTHER MAMAS?

asks Baby Virginia Fay Strawn, who is scientifically "mothered" by 13 Hood College girls, 11 of whom are shown with her. They are, left to right (seated on floor), Mary Goehring, Lenore Post and Mary Bryan. On davenport, Frances Lapen, Eleanor Latshaw, holding Baby Virginia, and Grace Lykens. Standing, Eleanor Worfolk, Ruth Bowers, Margaret Benson, Martha Myton and Irene Hemminger.

Hood College's Youngest Member Is 9 Months Old

Rosy-Cheeked Virginia Fay Strawn Gets Milk and Naps and Everything Else on Time, But She Comes in for Occasional Hugs Out of Season.

By Elizabeth Perrow.

Imagine, if you please, being just one small bit of a baby, with 13 mothers to hug you and pet you and feed you gruel and tell you not to stick your thumb in your mouth, and wonder whether you'd be a famous painter or a sculptor or an aviator or a dress designer or a lawyer, when you grew up.

You just can't imagine it?

All the same, it's absolutely true.

All except the petting, perhaps.

The rosy cheeked baby girl, one Miss Virginia Fay Strawn, aged 9 months, who makes her home in the academic atmosphere of Hood College, at Frederick, Md., and has 13 pretty young ladies all learning how to be scientific mothers by practicing on her, has to take her squeezings and bouncings in the air surreptitiously, like those midnight fudge parties in dormitory rooms. For hugging and kissing are absolutely not included in Miss Virginia Strawn's curriculum.

The caresses she does receive are regulated by the clock. For girls have to be seniors before they can practice being mothers at Hood; and by that time they have learned that Father Time is the most important person in a baby's life. His reign is undisputed and sedate college professors and young girl mothers alike obey his commands.

Mustn't Be Wakened.

Yesterday President Appleton, the white-haired head of the college, begged that the baby be awakened to have her picture taken for The Post. Her guardian firmly refused.

"Virginia is asleep. She can not be awakened before 2 o'clock," she said.

"She might wake up a little early," the president pleaded. "Babies sometimes do, you know."

"Not this one," replied the scientific mother. College president, newspaper photographer, and reporter looked at eacn other with mute resignation.

"We will wait," said The Post representative. Two hours later, her nap completed, Virginia appeared, sleepy-eyed, but smiling, surrounded by her 13 pretty "mothers."

"She may stay for half an hour," they said. "Then she must have her lunch and go out for a ride."

For half an hour baby posed before the camera and received with gurgles of approval and laughter the compliments heaped upon her. She showed not a sign of fright at the strange faces, and only an amused interest at the loud noises made when the pictures were taken.

Has Social Poise.

"She has a great deal of social poise," some one observed.

"That is because she leads such an active social life," replied several of the girls with typical maternal pride.

"Virginia is the most popular person at Hood. No other girl on this campus has so many admirers. The remarkable thing is that she is not at all spoiled by all the attention. That is because she is so carefully trained.

"Yesterday she was guest of honor at a tea. You should have seen her. She was adorable in a white nainsook frock. She was in a gay mood and dispensed her favors graciously. The other guests pretended not to notice that she drank only milk and that she had to leave a little early in order to be in bed at 6 o'clock."

Said another proud mamma:

"Why, Virginia is a most unusual young lady. She fully appreciates the dignity of her position and never cries at social functions as some babies do. She knows that her mothers have to have their beauty sleep, too, and never cries at night. Midnight floorwalking is unknown in this house.

Goes for Outing.

At this point Virginia departed for her afternoon airing, rosy cheeked, smiling, bundled up in blankets in her baby limousine, her chauffeur a collegiate miss any young man would be proud to take to a prom.

Virginia's thirteen mothers are leaving today for their respective homes. They have decorated a big Christmas tree for Virginia, and Santa Claus is on his way with many presents for her. But Virginia prefers human affection to bright toys. She turns from the festive tree and gives her sweetest smiles to her girl guardians. She follows them with adoring eyes as they move about the room. No one can doubt that this very small baby has quite enough love in her heart to repay the affection which her 13 "mothers" lavish upon her.

Gray Lady Plays Godmother To Humblest Sick People

Junior Leaguer Goes Among Hospital Beds Cheering Occupants, Finding Needs of Their Families and Giving Many Kinds of Aid.

A tense, expectant atmosphere pervades the wards at Walter Reed Hospital just before 2 o'clock every Wednesday afternoon. The men, swathed in bandages, keep their eyes glued on the door and strain their ears for a familiar step. After what seems hours, a young gray-clad figure enters the room. She flashes a jolly, heart-warming smile and says to the nearest patient, "Hello 'John! How did your little girl come out in the spelling contest?"

John grows expansive and confidential under the warmth of that smile, and before the "Gray Lady" has left his bedside she has written a letter to his wife and children in another State. John's hands have been so badly burned in an explosion that it will be a long time before he is able to write to his family.

After she has finished the letter the "Gray Lady" moves on to the next patient, and then the next and the next, until she has visited every man in the ward. Other "Gray Ladies" visit other wards so that each man has some one to confide in, some one to talk with, at least once a week.

Among the "Gray Ladies" is Mrs. Earle L. Warren, member of the Junior League. In addition to doing "ward duty" every Wednesday afternoon from 2 to 5:30, she directs 14 other Junior Leaguers who wear the gray uniform and veil. These young women visitors work in conjunction with the Red Cross. They received the name "Gray Ladies" from their nun-like uniforms.

"We look after the sick men's mental and spiritual needs just as the nurses take care of their physical ones," said Mrs. Warren yesterday in telling of her work at the hospital.

"Sometimes the new patients are a little wary of us but as soon as they learn that our interest in them is sincere, they tell us all their troubles. In most cases we are able to help.

"Not long ago one of the men in my ward seemed terribly morose. He finally told me he was worried about his wife and four children in a neighboring city. He was afraid they were without food and that they were suffering from cold. I got the address of his family, gave it to our branch of the Red Cross which then advised the Red Cross in the neighboring city.

"The next time I visited the ward I could tell that man that his family had been made comfortable. You should have seen the difference the good news made in his physical condition. He began to improve at once."

Mrs. Warren, in addition to writing letters for the men, reads to those who are blind, and shops for those who need toothpaste and other small articles. If the patient has no money she makes out a list of his needs and then has the list filled by the Red Cross. In the course of a Wednesday afternoon she laughs and talks with 66 men who regard her visit as the brighest spot of the week.

"My work isn't as depressing as it sounds," she said yesterday afternoon as she was preparing to enter her ward. "Sometimes amusing things happen. The thing that impresses me most is that the patients are all so interested in each other's welfare.

"Last week one man called me over and said, 'Lady, can't you do something about the chap across the aisle? He hasn't been eating enough to keep a canary flapping its wings. Didn't even touch his tray this noon.' I told him that would be glad to do something and asked the man if he could suggest anything.

"'Well,' he said, 'he ought to have food that would slip down easy—like oysters.'"

Mrs. Warren saw to it that the chap with the poor appetite got a tray with cold consomme and raw oysters. He ate them with gusto.

Read about the work of another Junior Leaguer in tomorrow's Post.

Harris & Ewing.

Each patient at Walter Reed Hospital has a young woman, known as a Gray Lady, call on him once a week to listen to his troubles, do his shopping for him and read to him. Mrs. Earle L. Warren, Gray Lady and Junior Leaguer, brings cheer and a bit of laughter to 66 men at the hospital every Wednesday afternoon.

Linen Returns Again to Rule Fashion Roost

Smart Resort Wardrobes Show Which Way Wind Blows.

Linen, which practically ruled the fashion roost last spring, is showing every sign of returning to that position of glory this year. Swagger suits of this material are now being shown for resort wear, which is practically a sure sign that they will be worn here within the next few months. The smart resort wardroble also includes linen ensembles, dresses, separate jackets and coats. The ensembles are in two colors or in plaid and monotone combinations.

An extremely heavy, natural-colored linen, reminiscent of "dusters" worn in the infancy of the automobile, makes interesting suits. The coats are usually three-quarter length, fitted above the waist and flared below. Belts are missing from this type of coat. The skirts are in two styles for the most part—straight and slim or gored and slim. Both permit room for comfortable walking but do not encourage an athletic stride.

Blouses to be worn with these suits are in gay plaids or deep, dark shades. Raspberry and blackberry hues are carried over from the winter mode and will look cool on hot summer days. Fine handkerchief linen is used for these blouses, which have fairly high necks and cape sleeves. Most of them are tuck-ins although some of the plaid ones are cut on tunic lines.

A fairly light weight of linen makes neatly tailored frocks. With few exceptions they are accompanied by small shoulder capes or short, fitted jackets. The capes look especially well with large-brimmed straw hats.

Bride Told What To Buy In-Laws

The answer to the bride's question: What shall I give my in-laws for Christmas? is answered fully in the December Home and Field. Here are its suggestions:

For father-in-law, if he voted repeal, she advises with a wine merchant whose reputation is comparable to Cartier's, and buys a few precious bottles, right year, right shipper, right everything.

For Uncle Will, who likes fishing, she buys a new book on fishing, for the fisherman's only out-of-season consolation is reading about fishing. For Uncle Charles, the dapper man who has everything in the world, she buys the best umbrella she can find.

For mother-in-law, who rates something on the feminine and slightly impractical side, she gets a scarf, designed in Paris, made of tulle and very smart, indeed! For Aunt Helen, who is a bit of a gadabout and fairly critical, she buys a pair of the most diaphanous stockings. For Aunt Mary, who was a great belle in the '90s, she buys the new sachets, perfumed oblongs of pink flannel which exude their sweetness in the bureau drawer or the suitcase, for years and years.

Tours Europe to Find Success in New York

New York (AP).—Russell Johns, of Chillicothe, Ohio, with his musical peccadillos upon the piano, has Broadway gasping with delight at the moment, but it took a tour of Europe to get him there.

His giant stature and broad shoulders make him look like anything but a stage entertainer, which isn't surprising, for he did play football for the University of Ohio.

Then he went abroad, played for the Prince of Wales, Prince George, the then King of Spain, the Prince and Princess of Monaco and the Duke of Connaught. That was all he needed, and Broadway sent him a summons to come on home, that all—whatever it was—was forgiven.

Secretary Perkins Asks Bar On Child Labor; Minimum Wage

Better Working Conditions for Women and Children Sought in Ten-Point Program Advocated for Workers' Relief.

Chicago, Dec. 20 (AP).—Permanent limitation of hours of labor was advocated tonight by Secretary Perkins of the Labor Department in presenting a ten-point program for improvement of the condition by wage earners.

Speaking before the Railway Labor Executives Association, Miss Perkins suggested that efforts be made to induce States lacking such laws to consider legislation on these additional points:

Prohibition of child labor; standard minimum wages for women; requirement of safe and healthy working conditions; provision for aged workers; some form of unemployment reserves; adequate workmen's compensation laws; free public employment bureaus; stronger administration of labor laws, and steps to make permanent improved labor conditions.

Miss Perkins said general adoption of such a program in her opinion would help all wage earners and be of real value to employers and the communities as well.

Health Dividends.

"It would pay dividends in production and in health and satisfaction to the individual workers," she said, adding that the vast internal market being created under the recovery program promised a more even prosperity for the next decade.

In calling for unity in meeting depression problems, Miss Perkins said:

"I am willing to take a chance on the average American citizen. The great majority have lived up honorably to the spirit of the recovery program.

"I will admit that there are a few chiselers—we have Gen. Johnson to thank for that expressive word—but you will remember that Moses laid down a certain code and although there have been chiselers against the Ten Commandments ever since there is no doubt that the code of Moses still controls the world."

"By shortening hours, millions have been put back to work on the present scale of production," she said, in citing gains reported by her department since last March.

Regulates Price.

"By setting a minimum living wage a bottom has been put in the suicidal fall of prices. By a combination of these two a $2,000,000,000 wage earners' market has been built up in the United States in six months. By putting men at public works on a $3,300,000,000 program, industry is being stimulated along many lines with work widely spread. By the ingenuity of Civil Works Administration men and women are being taken off the relief roles and are again working for wages. By housing construction the plans are being laid to revive the building trades.

"The railroads will benefit directly through this, for they will carry more freight and passengers with a resultant increase in revenues and employment. They in turn will buy more equipment and improve their shops and roadbeds, joining the cycle that should spell improvement for their workers."

Tea Will Honor Jean de Sibour

Viscountess de Sibour has issued invitations for a tea on Sunday from 5 to 7 o'clock at her home in Georgetown, in honor of her son, Mr. Jean R. de Sibour.

Feather Muff Bags Are New For Evening

Curled and Uncurled Ostrich and Coq Feathers in Favor.

Chicago, Dec. 20 (AP).—Santy is used to letters from little girls asking for a muff with a pocketbook in it, but now the chances are, if he reads minds, he is aware of similar requests from feminine grown-ups this Chirstmas.

For muff bags are among the new smart accessories.

Muff bags can be had for daytime and evening wear. They are developed in furs, fur-like fabrics, feathers and fabrics, either litlitarian like wools or dressy like velvets.

Most of the new styles in daytime bags are not discernible as a muff, resembling instead a moderate sized pouch bag, which closes at the top with a zipper, clip or tricky fastening. The muff is in the fullness of the pouch.

The little evening muffs of feathers are the darlings of fashion right now. They were seen in several styles and in the range of this season's popular after-dark colors.

Some were uncurled ostrich feathers. Others were of satin trimmed with ostrich. Still others are of coq feathers, and one alluring number had coq feathers arranged in a cascading fashion.

One variety hinted at an old-fashioned party bag with self-colored drawstrings closing the bag top. Others were fastened by zippers snuggling down among the feathers.

These little feather bags are effective complements to feather-trimmed frocks or to feather capes.

Young Woman Who Painted 'Ideal Roosevelt' Goes to White House to Meet the President

Norma Bernstein Gets His Autograph on Portrait That Won Prize.

"Mr. President, this is your 'ideal portrait.'"

Well, no—Pretty Norma Bernstein did not say precisely that when she met the President yesterday at noon. She was a little too modest, perhaps.

All the same, the painting she had made and which she had brought to Washington to have him autograph, had been awarded the prize offered by the Art Students' League of New York, for the "ideal portrait" of Franklin D. Roosevelt. It won the award among 750 entries.

Bearing the President's signature, it will hang in the New York Public Library, in a position of honor.

Yesterday Miss Bernstein, who seems very young indeed for such an honor, but who is already regarded as one of America's up-and-coming painters, told The Post reporter of her artist's career, which literally began when she was a high school girl.

Pupil of Romanovsky.

"I think I was born with a paint brush in my hand," she laughed. "When I was graduated from high school at 16, I entered the New York School of Applied Design. There I had the good fortune to attract the attention of a great artist, Romanovsky, who has been my most important adviser and teacher.

"Later I went to Paris, for a year at the Julians Academie and the Academie de la Grands Chaumiere.

"Paris was wonderful, and I adored it. But I want to say right here that I believe the best teachers of art today are right in America. I got the most of my knowledge of technique in this country."

Which is saying a great deal, for Miss Bernstein, although so young, is considered one of the up-and-coming artists of America today. At 18 she had opened her own studio in New York, and was earning her living doing portraits.

Her technique, wherever she acquired it, is marked by versatility and imagination, the critics say.

"That must be because I look for my material everywhere," she said. "I have dabbled in Chinese types, in etchings, and in flower paintings. But whatever I try, I come back to faces—and to color. They hold my interest above all things.

A Real Adventure.

"Sometimes my desire for new material has almost got me in serious trouble. One day in New York, watching the youngsters come out of a public school, I noticed a tiny colored girl whose face was beautiful, whose eyes were just wonderful. I went home with her and asked her mother if I might have her for a while to paint.

"The mother consented—but no sooner had we got out of sight than she raised a great commotion and had her whole neighborhood out to find us again. She had just happened to think I might be a bad bold kidnaper!"

Of course, it all came out all right in the end, and Miss Bernstein later exhibited the portrait of the little colored child among other paintings at the Independent Artists' Exhibit at the Grand Central Palace in New York.

"Oh, but I must tell you this," she confided yesterday, as an afterthought. "When my 'ideal picture of Roosevelt was awarded the prize, the first person to telegraph me was that wonderful man who played "De Lawd' in 'Green Pastures. I painted him once, you know.

"De Lawd said now I had done Roosevelt, he was well pleased at the thought that his own portrait was by 'a painter of precedence.'"

Underwood & Underwood.

Miss Norma Bernstein, young New York portrait painter, shown with her picture of Roosevelt, which he autographed at the White House yesterday.

Dr. Allen Defends School Fund Plan

North Carolina Institutions Supported Out of State Treasury.

Raleigh, N. C., Dec. 20 (AP).—"The State-wide eight months school term supported out of the State treasury without the imposition of an ad valorem tax is a new departure in school maintenance," Dr. A. T. Allen, State superintendent of public instruction, declared yesterday.

"It is still in the experimental stage so far as its operation is concerned. The foundation, however, on which it rests seems to be substantial and permanent. Its establishment prevented a total collapse of the rural system this year.

"It is a masterful achievement for a State to keep open the schoolhouse door in every district throughout a financial disturbance such as we have had in this country.

"This accomplishment is all the more impressive when we consider the fact that the money for its support was set up in the midst of the greatest money debacle in our history, with the banks all closed and business at a complete standstill.

"No man could see a day ahead, yet we took a chance and won.

"The great purpose of the public school is to keep liberalism alive in the world, and to minister to what Jefferson called the 'illimitable freedom of the human mind.'

"The premier of Italy says liberalism is dead. If the public schools of this country, without a struggle, permit the spirit of liberalism to pass in America, then they will not deserve to live."

No End of Books

A Christmas Gift for All the Young-Hearted, Stephen Vincent and Rosemary Carr Benet's, "A Book of Americans."

"She had the Appleton mouth, it seemed,
And the Appleton way of riding.
But when she sorrowed and if she dreamed
Something came out from hiding . . .
And the love they had was as bright and brief
As the dance of the gilded maple leaf."

Very little poetry in our times has equaled the intense and peculiarly American magic of "John Brown's Body." This fingerful of lines, very simple as they are, holds something as precious as the remembrance of a fine day's journey as a boy, or of first love. Stephen Vincent Benet can create personal nostalgia. Perhaps that is the spring of poetry.

But looking into "A Book of Americans" (Farrar & Rinehart, $2) one must not expect that same quality. It was written with a totally different intention. Mr. Benet and his wife, Rosemary Carr Benet, have merely "done over" a number of American historical characters and incidents into verse, for the ears of children and all adults capable of the child's point of view. With flowing, cheerful and often humorous rhymes they catch the memorable aspects of most of our heroes from Columbus to Woodrow Wilson. Pocahontas, Miles Standish, Capt. Kidd, Washington, Jefferson, Franklin, Lincoln, Lee, Grant, Roosevelt—these one might have expected. But one comes with surprise, and a kind of enlarged pleasure that they should be the subjects of verse, upon Cotton Mather, J. J. Audubon, the bird lover; Crawford Long and William Morton, the first men to operate with anesthetics; Daniel Drew, grasping financier of the time of Gould and Fisk; Walter Reed, and the Wright brothers. Yet these men are part of American history, and a child should learn of them. In so pleasant a fashion as the Benets bring them forward, this will be a delight.

The book is neatly gauged for the young. The last verse about David "Damn the Torpedoes" Farragut, runs this way:

"And while 'damn,' as you know,
Is a word to eschew—
He knew when to say it—
So few people do."

But the verses are by no means burdened with parental admonitions.

I said that the book lacked the poetic quality of "John Brown's Body"—and justifiably. Yet the poem about "Negro Spirituals" is full of the true Benet spirit. And another is worth quotation:

Nancy Hanks: 1784-1818.

"If Nancy Hanks
Came back as a ghost,
Seeking news
Of what she loved most,
She'd ask first
'Where's my son?
What's happened to Abe?
What's he done?

"'Poor little Abe,
Left all alone
Except for Tom,
Who's a rolling stone;
He was only nine
The year I died.
I remember still
How hard he cried.

"'Scraping along
In a little shack,
With hardly a shirt
To cover his back,
And a prairie wind
To blow him down,
Or pinching times
If he went to town.

"'You wouldn't know
About my son?
Did he grow tall?
Did he have fun?
Did he learn to read?
Did he get to town?
Do you know his name?
Did he get on?'"

That, in its simpler way, should stand with Edgar Lee Master's lines on the mother of Lincoln.

The book is profusely illustrated by Charles Child. Some of the drawings seem a little rough and florid. Exuberantly overdone, they follow the tradition of the Harvard Lampoon. Mr. Child was one of its best artists around 1927. Other drawings, notably the portrait of Clara Barton and the sketch of John Quincy Adams swimming in the Potomac followed by a boatload of astounded Supreme Court justices, are just about perfect.

"The Book of Americans," filled with gorgeous color and narrative, makes me wish I had a hundred copies to give to all the young-hearted people I know.

THEODORE HALL.

What Today Means

"Sagittarius."

If December 21 is your birthday, the best hours for you on this date are from 11 a. m. to 1:15 p. m. and from 7:35 to 8:35 p. m. The danger periods are from 9:30 to 10:45 a. m., from 2:45 to 3:15 p. m. and from 10:10 to 11:20 p. m.

People generally will resent the authority of others and will go out of their way to buck them. If you feel that the only way to get things done is by forcing them through, it would seem advisable to wait until another day; too much antagonism would be stirred up otherwise and would prove injurious in the future.

If December 21 is the date of your birth, you are more than likely a person who will live and love wisely and well. The best of everything will seem to gravitate your way and people will go out of their way to do you a good turn. You are not one to overplay your good fortune, and your success is due very largely to the fact that you are always striving to accomplish good and to do what is right. Regardless of what line of work you are in, you will place more emphasis on the human relations that exist therein than in the actual work itself. Nothing is of importance to you unless it offers the opportunity to come in contact with other people, and as you go along through the day there is hardly a moment but what you make life more pleasant for someone else.

Born on December 21, you are a hard worker. You devote much time to your duties and you are thorough in all that you do. You are alert and seldom do you fail to meet every situation in its entirety. You are a thinker and when an emergency occurs, you are invariably the one to meet it. You go about your work in a quiet and modest manner, quite unassuming, but you accomplish much. You treat all people alike and this regardless of their sex.

(Copyright, 1933, by Bell Syndicate, Inc.)

Cranberries Blossom Into Candy Class

As Christmas Confection They Make Garnish or Gift.

Have you ever tried making candied cranberries as a Christmas confection? They look something like candied cherries when they're finished, and can be used in aobut the same ways. On winter desserts they make an attractive garnish, and also in sauces and salads. Or they can be eaten as a sweet just as they are, or packed in a decorative box for a Christmas gift. When properly candied they should be bright, firm, plump and semitransparent. The secret of making them so lies in heating them and cooling them in sirup three different times. Be sure to use a saucepan large enough to allow 'all the berries to float on the surface during cooking. And be sure to heat the berries very gradually in the sirup so the skins won't burst before they absorb the sirup.

For each pound of cranberries use 3 cups of sugar and 2 cups of water. Select large, firm, perfect cranberries and wash and drain them. Then make two or three slits in each berry with the point of a paring knife. Boil the sugar and water together until it is clear. Then let the sirup cool. Add the berries. Bring the sirup slowly to the boiling point. Remove from the stove and let the berries stand again in the sirup overnight. They'll absorb sirup as they stand. Next day drain the sirup from the berries and cook it down until it is thick. Let it cool. Add the berries and again heat the mixture slowly. Cook gently for three or four minutes. Then allow the berries to stand in the sirup for two hours or more. Finally put the saucepan on for the third time and cook slowly for five minutes. Let the berries stand again overnight in the sirup. Next day warm the mixture just enough to let it pour easily. Drain the berries from the sirup. Spread them on a rack covered with cheesecloth to dry. Store them in a tightly covered jar.

You can use the drained sirup to accompany pancakes or waffles, as a pudding sauce or as a sweetener for fruit drinks.

How to Keep Well

It seems probable there is a method of treatment of Buerger's disease that relieves the pain and spasm in the leg muscles, makes possible more walking and other leg work, and prevents attacks. There is evidence that it can cure some cases. The indications are good that it is superior to other methods. This new treatment consists in injecting a specially prepared sterile solution of pancreatin. The amount injected is about 45 drops, designated by physicians as 30 units.

This method of treatment is especially valuable in those cases in which the spasms and pain in the muscles of the lower leg are the outstanding symptoms. In a series of clinical tests by Dr. G. M. Roth and associates it was found that an hour or two after taking an injection of pancreatic extract a person subject to intermittent claudication could walk a fair distance without spasm or pain.

The treatment, given daily for some time, appeared to cure, in a sense, one case. The theory is that in intermittent claudication the muscles make more waste than the blood and lymph vessels can promptly drain away. The presence of this waste is responsible for the cramping. The pancreatic extract makes it possible to keep the muscle cleared of waste.

If it is true, as seems likely, that the cramping stage in Buerger's is seldom reached until after the blood vessels of the lower leg have been badly damaged, the remedy promises more by way of relief of attacks and easing pain than by way of cure.

It is well to recall that heat cramps resulting from excessive sweating are prevented or cured by the use of salt by injection or added to drinking water. Night cramps due to cold feet and legs might be benefited by the pancreatic extract injection.

This pancreatic extract used for the relief of spasms of intermittent claudication is not the only pancreatic substance in use as a remedy in diseases of the group to which Buerger's belongs. One called kallekrein, was found to be capable of reducing blood pressure and dilating small blood vessels. A related product is called adosan or adosan phosphoric acid. These may find a place in the treatment of Raynaud's disease, frostbite and sensitization to cold. There may be a field for it in high blood pressure.

(Copyright, 1933, by the Chicago Tribune.)

Boy Seeks World Unity Through Art

Denver, Dec. 20.—A Nebraska youth whose talent for dancing and painting led to three world tours as partner of the immortal Pavlowa and a portrait sitting by Mussolini plans to pursue his artistic career abroad as soon as he can sell one of his collections.

Born near Rushville, in the northwestern part of the State, Hubert Stowitts lived later in the back hills and then in California, where he was educated. His father was a Government agent on the Pine Ridge Indian Reservation near Chadron, Nebr.

In Denver to exhibit 150 of his paintings of India, Stowitts told of his ambition to "create a closer relation between the nations of the world through art." To this end he would like to spend 20 years in other countries, traveling first to the almost inaccessible region between Tibet and India.

Stowitts' collection of India paintings in the Milwaukee Art Museum has been valued by some experts at $500,000.

The dancer-painter's terpischorean talent first attracted notice, he said, when he appeared in the music box revue in New York.

The Blinded See.

By Katherine Smith.

It is ghastly to have eyes
Open, and sightless.
I found myself watching
A face
Shattered with pain, and I could not
Understand.

But it is more ghastly
To see all life
Moving through day-bright
Darkness.

Rhinestones With Reynard

Associated Press Photo.

Coronets are fashionable this season—here's one that gives a touch of regal stateliness, together with a large fur of white fox. The coronet is of rhinestone jewelry.

The Family Marketer

Marketer Advises Early Shopping for Holiday Viands.

"Yes, ma'am!" The market man was emphatic. "Peep'l gotta hurry an' buy all-a-da vegetabl's now. Da bigga rush, gonna begin Friday and Sat'day, all da peep'l buy an' buy, an' we geta bigga bizness in da market—yes, ma'am."

The Marketer thought this over a moment. "People had better start planning their menus now, too."

"My wife, she plan 'em already. Bigga dinner for lotsa peep'l, Christmas Day."

Tomatoes are 15 cents a pound, okra 30 cents a pound. Celery is 10 cents a bunch, Belgian endive, dainty for salads, is 50 cents a pound., summer squash, firm and smooth, is 10 cents a pound. New cabbage makes its appearance in the market, selling at 8 cents a pound, two pounds for 15 cents.

Avocados, big and shiny, sell from 15 to 25 cents each. Persimmons are 5 and 10 cents each. Large luscious clusters of Empero grapes are 15 cents a pound. Fancy lines are 40 cents a dozen.

Here are some Christmas menus. You may vary them according to the tastes of your family and expected guests. The Marketer thinks the market man's suggestion about buying early is a good one, so plan your dinner, and get as many things as you can now.

Christmas Dinner 1.

Grapefruit and Orange Cocktail
Roast Goose
Sweet Potatoes Apple Sauce
Spinach and Egg Ripe Olives
Rolls and Butter
Stuffed Celery Salad
Plum Pudding Hard Sauce
Assorted Salted Nuts
Hard Candies
Coffee

Christmas Dinner 2.

Oysters on Half Shell
Celery Hearts
Roast Turkey Stuffing
Mashed Potatoes Giblet Gravy
Buttered Onions Green Beans
Parker House Rolls
Red Currant Jelly
Lettuce French Dressing
Assorted Cheeses Crackers
Nuts Fresh Fruit Bonbons
Demi-Tasse

For the second menu, you could have your fresh fruits as a centerpiece. There is nothing more gloriously festive than that sort of centerpiece, artistically arranged, and fruits serve to fill the dessert course after a heavy dinner in just the right way.

Call The Family Marketer, of The Washington Post, National 4205, Extension 105, for further information. Or write, inclosing a stamped, addressed envelope.

Wise Woman Plans Ahead This Week

Otherwise Christmas Day May Find Many Things Undone.

This is almost certainly the busiest week in the whole year for the housewife. Three meals a day—last minute shopping, wrapping and mailing and forehanded preparation for Christmas dinner and perhaps a party or two fill every minute.

Since there are three fast days this week it will be easy to fill in the week's menus with some of the many appealing fish and seafood dishes which this week's market makes possible. Why not serve oysters at least once? Some people like an oyster stew, some fried or escalloped oysters, some creamed oysters in short cake or patty shells and some plain panned oysters.

To help Santa Claus fill Christmas stockings there are shiny red apples, juicy oranges, yellow bananas and loose skinned tangerines. These fruits, together with grapefruit, emperor grapes and nuts and possibly a spiny topped pineapple will also make a gay fruit centerpiece for the table.

When you are serving fluffy white mashed potatoes a colorful second vegetable helps to make your dinner service more appetizing. The outstanding green vegetables available are spinach, broccoli, green beans and peas and Brussels sprouts. Carrots, rutabaga turnips and winter squash come in shades of yellow and orange and beets offer a warm crimson.

At present tomatoes are relatively scarce and expensive. Lettuce is cheap, so that you can serve your family hearts of lettuce with a dressing which combines chili sauce or catsup with salad dressing and chopped olives for a pleasant change. Celery is fine in quality and plentiful. The relish dish of celery and olives deserves a more frequent place on your dinner table than Sundays and holidays, but is never omitted on Christmas if one can judge by market demands.

Mushrooms are not important from the standpoint of nourishment but they add greatly to the flavor and attractiveness of many dishes. Sauteed whole or sliced they go perfectly with steak if you do not insist on onions instead.

Culbertson's Bridge

900

Saving Partner a Guess.

A strong Contract player will not only make the correct plays and correct discards in defending against opposing contracts, but will also play the defense in such a manner as to make his partner's play much easier. Whenever one partner is in a position to know from his own hand the winning line of play, he should then direct the line of defense and do everything ethically possible to make the line of play evident to his partner. In today's hand, South capitalized on a slight slip by Declarer and carefully outlined the subsequent defense so that his partner could not possibly go wrong.

West, Dealer.
North and South vulnerable.

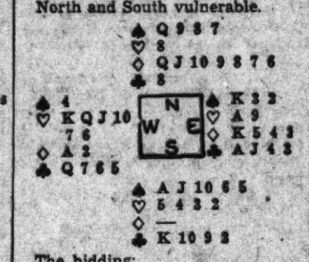

The bidding:

West	North	East	South
1♡	Pass	2NT	Pass
3♡	Pass	3NT	Pass
4♡	Pass	Pass	Pass

North, with an almost hopeless-looking hand, quite properly decided to open his singleton club despite the fact that he held only one trump, figuring that a ruff was probably the only hope. Declarer distinctly erred at this point in not playing the hand safe for four-odd by going up with the Ace of clubs; instead he played low from the Dummy, South winning the trick with the King.

South could now, of course, be fairly certain that his partner had led a singleton club. From the bidding, however, he was able to reason that his partner probably had but one trump and therefore could be given one ruff only. To defeat the contract, he realized that he would have to get a ruff of a diamond. If he immediately returned a club he knew North would now have no guess whether to lead spades or diamonds. Either lead, of course, would put South in again immediately; but South further decided that if his count on the hand was correct, he would not be able to give North a second ruff, and unless a diamond was returned, only three tricks could be taken.

South, therefore, before returning a club, made the very fine play of laying down his Ace of spades, setting up the King in Dummy. He now returned the club, which North trumped with his singleton heart. North stopped in turn and took thought. Obviously, from the bidding, South's spade Ace could not have been a singleton. Why, therefore, should South play this card, setting up the King in Dummy, unless he wished to convey a very definite message to his partner? North quite properly decided this message as indicating that South wanted a diamond lead. He laid down his Queen of diamonds and South ruffed for the fourth and setting trick. One foolish move by Declarer had proved fatal, due to South's careful play.

Tomorrow's Hand.

How should West defend this hand against a contract of six spades by South?

South, Dealer.
Both sides vulnerable.

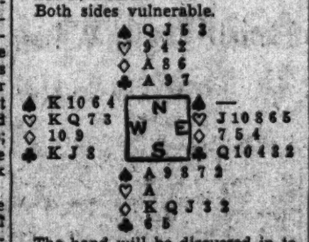

The hand will be discussed in tomorrow's article.

(Copyright, 1933, Ely Culbertson.)

Washington Women in Welfare Work

Mrs. Reginald S. Huidekoper Devotes Full Time to Community Chest.

"Mrs. Huidekoper is not in. You can probably communicate with her through the Community Chest." Such is the information that greets anyone who telephones Mrs. Reginald S. Huidekoper any time after the annual organization meeting of the special gifts unit of the Community Chest at campaign time. She is one of the Chest's most indefatigable workers because, as she explains, "I am really interested in all the 60 organigations in the Chest and I feel that I can best help them all by devoting my time to the Chest, which finances them."

Mrs. Huidekoper has had varied interests in welfare work in Washington and has been a member of a number of boards, but her welfare work at present, through the year, is as a member of the board of directors of Emergency Hospital, to which she gives all possible time.

"As a member of the board of directors of Emergency Hospital, it is natural that I feel it very essential that the Community Chest should make its quota," she says, "but my interest does not stop with that hospital. I have been on the boards of Children's Hospital and Instructive Visiting Nurse Society. My interest in them and in every member organization of the Chest is as keen as for Emergency.

"Because I can not give the time to working for each of the organizations in which I am interested, I group them together in doing what I can, as a Community Chest worker, to help Washingtonians fill our chest, without which the organizations can not continue to operate."

Bachrach.

MRS. REGINALD S. HUIDEKOPER

What's in Fashion?

Gifts of Smart, Smaller Rugs Both Practical and Luxurious

Directed by Amos Parrish

Rugs of the type described below are available in Washington in all the better-class shops.

New York, Dec. 21.—Practical gifts are a good idea all right. But the practical gift which is also a luxury is perfect. And small rugs are like that. Practical, certainly, for filling empty spots and for making a contrasting accent over a plain carpet. But a luxury, too, since it's large rugs most folk buy first.

One of the newest ideas is to have rugs made up in special designs expressive of one's own ideas. This is accomplished by ordering a rug in one of those weaves which can have pieces cut out and contrasting pieces inserted and still look as though it had been woven that way.

These are splendid for odd shaped spaces or for bathrooms, dressing rooms or a room where a special color scheme is wanted.

For Bathrooms.

A bathroom rug can be a very welcome gift. Much in fashion are the rough, deep-pile, handhooked wool rugs in off-white, henna, rose, brown, blue and modern shades.

Washable cottons may be had in any of the pastels and with many types of designs suggestive of bathroom decoration.

"Scatter" rugs can be given for practically any room. The aristocrats of this type are, of course, the real orientals in Persian designs.

Cozy Fur Rugs.

A most unusual rug gift . . . and one which has many possibilities . . . is the fur rug in white or black. Its usual resting place is before the fireplace or cozily beside the bed. But it makes a grand soft rug for the nursery. And in black has a sturdy masculine look appropriate for a man's den.

Real hooked rugs and rugs made of carpeting which looks handhooked are a popular gift type for bedroom or Colonial living room. And for boys' and girls' rooms they are ideal.

Smaller children have their rugs, too, with fascinating nursery rhyme figures performing upon them. One is illustrated and the other sketches show a hooked pattern, a Persian scatter rug and a fur rug.

If you feel in the rug-making mood (not for Christmas, of course, but for afterward), let us send you our popular directions for making a crocheted rug which looks like an old-time braided one. Done with crepe paper (and it wears like iron!) it makes an inexpensive bit of decoration. The coupon and requested enclosures will bring you the directions.

AMOS PARRISH
WASHINGTON POST N. Y. FASHION BUREAU
500 FIFTH AVE., N. Y.
I enclose stamped, self-addressed return envelope and 3c. in loose stamps. Please send your leaflet, "Directions for Crocheting Crepe Paper Rug."
NAME .....
STREET .....
CITY .....
STATE .....

(Copyright, 1933, by Amos Parrish.)

Tomorrow: Ties and handkerchiefs for men.

Connie Bennett Cool To New York Critics

New York (AP).—Criticism of the spotlight tactics of first nighters brought an incident two seasons ago which created a diplomatic breach between Constance Bennett and the Manhattan press.

Attending one premiere, the blonde movie star made such a late and dramatic entrance that it drew the attention of the audience entirely away from the play. The Broadway reporters were not too kind in their remarks about Miss Bennett in their columns the next morning.

She has never quite forgiven them for their criticism.

Woollcott Complains Against "Young Women"

New York (AP).—Alexander Woollcott's complaint is that the theater is too full of young women. "Of course," he goes on, "there is nothing more beautiful than a young woman, but these have been young too long."

One of the new mystery "horror" plays has eight murders in its three acts. As one critic said, "Corpses passed back of the footlights at a speed of eight knots."

Jean Parker is French, Polish and English. Wants to spend her honeymoon in Vienna.

Cottons Gather For Attack on Fashion Front

In Laces and Prints, They've Already Taken the Southern Resorts.

Dark cottons with light all-over designs, cotton laces, India prints, chintzes, seersuckers and chambrays, already in the style swim at various fashionable Southern resorts, show every sign of traveling northward in the springtime. Yellow, in shades ranging from lemon to pumpkin, is scattered all over the landscape. This would not be surprising a little later in the season when women have acquired a sun tan. But this is the first time in a number of years that yellow has put in such an early appearance.

India prints are used mostly for sports clothes. Their interesting colors and exotic designs make especially attractive three-quarter length coats and pajamas as well as delightful straight-line frocks. Chintz is at its best in short jackets to be worn over monotone dresses. Other gay little jackets are made of printed cottons that have been quilted. This quilting makes it possible to achieve trim, tailored lines.

The majority of the cotton laces are woven in large, rough patterns, many of them having pique-like ridges. These are used extensively for dresses and blouses.

Seersucker, in novelty weaves, makes plastrons to be tied around the waist and fastened about the neck with a cord. Matching seersucker hats have large floppy brims and fairly high crowns. Chambray is also used for hats, usually the straight-brimmed sailor type. Some are trimmed with old-fashioned ticking bands or applique in geometric designs.

Junior Assembly Show to Be Jolly

Continued from Page 11.

Perry, Mr. Douglas R. Phillips, Mr. Asa Phillips, Mr. Dallas Pickens, Lieut. Harold C. Pound, U. S. N., Mr. Eric Rafter, Mr. John Rafter, Mr. Stanley Reed, jr., Mr. Forney Reese, Mr. John Reyburn, Mr. Maury Reyburn, Mr. George Riggs, Mr. Franklin Roudybush, Mr. Robert W. Ruth, Mr. James C. Sappington, Mr. Charles Gordon Smith, Mr. Kirby Smith, jr., Mr. McCain Smith, Mr. James W. Sommerville, Mr. William S. Stanley, Mr. Charles Scott Sykes, Mr. Homer Tatum, Lieut. James D. Taylor 3d, U. S. N.; Mr. Waverly Taylor, jr., Mr. George W. Thompson, Mr. Charles J. Thompsod, Mr. Thomas C. Washington, Mr. Prescott Wetherill, Mr. Edward Wheeler and Mr. William L. Williams.

At 1 a seated supper will be served in the main dining room, and dancing will be continued until early morning.

Miss West Honors Two Debutantes

Miss Betty Crane Entertains at Tea Dance.

Miss Betty West entertained in honor of Miss Peggie English and Miss Mildred English at a luncheon yesterday in the Mayflower Hotel.

The table was artistically decorated with Talisman roses and rose and bronze snapdragons. Each of the honor guests was presented with a shoulder corsage of Talisman roses. Miss West wore a suit of black velvet with a crepe blouse of turquoise blue, and a small, close-fitting black velvet hat. The guests numbered 20.

Miss West has as her guest for several days Miss Dorothy Randolph, of Middleburg, Va.

Junior Fashion Show Tomorrow

Girls you probably know will model

A year ago we had an overflowing attendance . . . be on hand early.

Marie Barrows, Gunston Hall
Louise Franklin, King-Smith
Ruth Kelley, Western High School
Susan Sheppard, Duke University
Catherin Evans, University of Southern California
Mary Jane Lightgown, Sweet Brier
Elizabeth Steiwer, George Washington University.

In the Little Theatre, Seventh Floor, 11:30 A. M.

THE NEW Jelleff's
1216-1220 F Street N.W.

WASHINGTON GAS LIGHT COMPANY
415 Tenth St. N.W. District 8500

GEORGETOWN GAS LIGHT COMPANY
1339 Wisconsin Ave. WEst 0615

Max Baer, Heavyweight Contender, Sought for Fox Stage—New Theater Programs

Fifi D'Orsay in "Going Hollywood" —Palace.

Loretta Young, Spencer Tracy in "A Man's Castle" —RKO-Keith's.

Joe E. Brown, Thelma Todd in "Son of a Sailor" —Earle.

Ginger Rogers in "Sitting Pretty" —Loew's Fox.

New Stage Act Tentative for Week of Jan. 5

Doris Kenyon Earle Star; Van Dyke Xmas Legend; Austria Protests.

Whatever pause may be observed in the procession of brilliant attractions across the screens and stages of the Capital's theaters during the Yuletide lull, the coming of the New Year will mark a resumption of the the "big parade" of notable offerings.

With the National's plans slightly confused by the petulant withdrawal of Joe Cook in "Hold Your Horses" by the Shuberts, in retaliation for what they deem the "smart aleck" transgressions of an afternoon contemporary, there still are stage stars in the offing who will enlist the eager interest of a majority of theatergoers—and for widely variant reasons. Two of the foremost of these, by an odd chance, are booked for simultaneous appearances the week of January 5—one at Loew's Fox, the other at the Warner Brothers' Earle.

Max Baer, foremost contender for the heavyweight pugilistic championship of the world, and the one dimpled Adonis the ring has contributed to the stage in recent years, is the tentative attraction for the January 5 week at the Fox. Doris Kenyon, one of the most charming and most versatile stars of the cinema and concert stage, is the artiste coming to the Earle.

Baer Bulling the Market.

Having made an overnight hit—and a most unexpected one—in Metro-Goldwyn-Mayer's production of the "The Prizefighter and the Lady," with Myrna Loy, Walter Huston and Otto Kruger, Baer is now appearing with equal success in a stage skit, with songs and dances, on the Loew time in New York. City Manager Carter Barron, of the Loew interests in this city, having already been on the long distance wire with New York in an effort to secure the "Jewish Valentino," as he has been dubbed by an imaginative sports columnist, it is a matter of reasonable assurance that he will be here on the January date mentioned.

Miss Kenyon, widow of Milton Sills, one of the screens most popular heroes, and herself an artiste equally at home before the cameras and microphones, on the concert stage as both singer and pianist and on the dramatic stage as an actress of serious roles, for her tour of personal appearances has chosen to offer what she terms "Lyric Silhouettes."

Unique Repertoire.

Her repertoire is reputed to cover a wide range of delicately etched characterizations presented in a half-dozen or more foreign languages and dialects. Her costumes are exquisitely fashioned creations—according to the handsome brochure which precedes her to the Capital—making each of her numbers a vivid, living portrait, whether it be the romantic lace and frills of "Columbetta," the roguish tatters of "Jean Bete," or the sensuous tight-fitting waist and skirt of the Harlem belle in "That Soothin' Song."

And speaking of Walter Huston, as we were indirectly in connection with Master Baer, the Thespian-fisticuffer, current grapevine report has it that he will trudge along to the National in due course—meaning some time in February, probably—in a Sidney Howard dramatization of Sinclair Lewis' novel of "Dodsworth," in which it is being bruited about Fay Bainter also will appear. This will be the first appearance of either of them on a local stage in many, many months—barring Mr. Huston's brief personal appearance at RKO-Keith's during the recent filming of "Rodney" at Fort Myer—and will be proportionately welcomed by an avid, drama-hungry populace.

So now you know something of the silver lining of the present theatrical cloud.

Jed Harris, pleased with the present state of perfection of his production of "The Lake," starring Katharine Hepburn, with Blanche Bates and Frances Starr in support at the National, and elated by its warm reception in the National Capital, left Washington for New York last evening at 7. After a hurried errand or two not wholly unrelated to the forthcoming engagement of "The Lake" on Broadway, Mr. Harris will return to this city late today.

The Van Dyke Legend.

For the past eight years Dr. Henry Van Dyke's legend of the Christmas season, "The Other Wise Man," has been given here at Luther Place Memorial Church during the holiday season as part of the Capital City's celebration of the Yuletide. It will be presented again this year on December 27, 28 and 29, at 8:30 each evening, with practically the same players as have taken part in previous productions.

The opening episode of the drama, laid in the dwelling of Artaban, the Median—wherein he sees the "sign in the sky" and departs on his lifelong journey to find the King—is enacted by the men who have played in it for six years—Irving L. Koch, as Abgarus, the father of Artaban; Herman P. Riess, as Tigranes; Dr. Clifton P. Clark, as Abdus; Frank A. Burger, as Marsena, and George W. Gates, as Rhodaspes.

The leading role of Artaban will this year be assumed by George Farrington who has come to the city to appear in this role, from Charlotte, N. C. Mr. Farrington will follow in the footsteps of such well-known actors as Walter Beck, Denis E. Connell and Maurice Jarvis, in the part of the "other wise man" in the Van Dyke legend.

Notable Local Cast.

Thomas M. Cahill, prominent in many important drama events in the city, will appear in the role of the Hebrew rabbi, for the second year; Robert Walten, one of the newcomers in Washington's drama circles, will appear as The Voice, in the drama's climax at the Damascus Gate in Jerusalem; Carl Carlson, of the Washington Community Players, and other popular groups here, will be the Hebrew Exile, who tells Artaban where to look for the Christ-Child.

The role of the Roman captain will be played by Edeard Eberly, who has appeared in this part in every presentation; and that of the Parthian Slave Girl, by Judy Lyeth, who created the role in 1925, when it was first played here.

Bess Davis Schreiner, who arranged the Washington version used each season, is general director.

As is the annual custom, the public is invited to attend the presentations. The church doors will be open at 7 o'clock each night.

If the week of January 5 is too far to look ahead for diverting entertainment, it might be of interest to know that M-G-M's 14-star production of "Dinner at Eight," will be available at regular picture house prices the week of December 29, and that Julia Sanderson and Frank Crumit, at Loew's Fox, will be in competition with Ben Bernie and all the boys, on the stage at Warners' Earle the same week.

"Dissolution in Vienna."

Under a Vienna date line, it became known in this country yesterday that the Austrian government has placed an embargo on all Metro-Goldwyn-Mayer films until that company's picturization of Robert E. Sherwood's play of "Reunion in Vienna" has been withdrawn from the screens of the world.

The portrayal of the Hapsburg prince in the American film company's picture was described as offensive to Austrian sensibilities.

The film was produced some time ago when any one in Culver City or Vienna could "kid" the Hapsburgs—former ruling house of Austria—without limit. In fact, to ridicule the Hapsburgs was the favorite amusement of socialist Vienna newspapers then.

But times have changed, with vague references recently to the possibility of the govrnment's veering toward a monarchy, and it is popular now to kid the Republican government of Chancellor Engelbert Dollfuss.

Ban to Be Lifted?

Metro-Goldwyn-Mayer officials said yesterday they expected that the embargo will be speedily lifted.

At the office of Arthur Loew, head of the Metro-Goldwyn-Mayer foreign department, it was said the difficulty started in Rio de Janeiro. The Austrian envoy to Brazil saw the film there, officials said, and protested to the film company.

Metro-Goldwyn-Mayer officials in Rio de Janeiro discussed the matter with the envoy, it was said, and agreed to his request for certain changes in the film.

The envoy now is completely satisfied, the film company said, but apparently his message that the matter had been adjusted has not yet reached his superiors in Austria.

Fortunately, there is no ban on any of the following:

Paramount Has "Alice" Ready For Christmas

For the holiday week, commencing Saturday, Warner Bros. Metropolitan will offer "Alice in Wonderland," the filmization of Lewis Carroll's immortal fantasy with Charlotte Henry in the title role. Paramount's film version is an exact reproduction of the two famous fantasies, "Alice's Adventures in Wonderland" and "Through the Looking Glass."

The picture contains seven scenes from "Alice" and seven from "Looking Glass." For the purposes of the film they are woven into one complete story, but the characters and their antics are kept just as Carroll wrote them.

From "Wonderland" are the Rabbit Hole, Hall of Doors, Pool of Tears, Duchess' House, Mad Tea Party, Croquet Game and the Mock Turtle's Story. From "Looking Glass" are Stepping Through the Looking Glass, the Chessmen, Tweedledum and Tweedledee, the Sheep, Humpty Dumpty, the Crowning of Queen Alice and the Banquet.

All of Lewis Carroll's original dialogue is kept in these 14 scenes.

Charlotte Henry, whom Paramount selected from among more than 6,800 applicants for the part, has the title role. More than 40 important Hollywood stars play the parts of the strange people of Mr. Carroll's unique conception.

Among them are Richard Arlen, Roscoe Ates, Gary Cooper, Leon Errol, Louise Fazenda, W. C. Fields, Skeets Gallagher, Cary Grant, Raymond Hatton, Edward Everett Horton, Roscoe Karns, Baby LeRoy, Mae Marsh, Polly Moran, Jack Oakie, Edna May Oliver, May Robson, Charlie Ruggles, Alison Skipworth, Ned Sparks and Ford Sterling.

The program will be completed by a "Popeye the Sailor" comedy cartoon; a Borrah Minnevitch musical novelty and the latest issue of the Paramount Sound News.

RESTAURANT MADRILLON

DINING at the Madrillon is dining in an atmosphere delightfully different—taking your mind temporarily off the problems of the moment. You may have your luncheon served in a quiet corner, or sit near enough the music to get full enjoyment out of the lovely harmonies of Ralon's ensemble.

LUNCHEON from 45c

PETER BORRAS, Host

WASHINGTON BUILDING

IN EVERY CITY THERE'S AN OUTSTANDING ITALIAN restaurant IN WASHINGTON IT'S MACINA'S 1009 E St.

Slim Summerville in "Horseplay" —Rialto.

Charlotte Henry in "Alice in Wonderland" —Metropolitan.

Claire Trevor in "The Mad Game" —Columbia.

Two Comics in A New Vehicle At the Rialto

Teamed for the first time, Slim Summerville and Andy Devine—in starring combination—present a laugh-provoking partnership in "Horse Play," Universal's comedy success, which comes to the Rialto for the new week, beginning Saturday.

Ebba Havey and Clarence Marks wrote the story of "Horse Play" and the direction is by Edward Sedgwick.

Leila Hyams heads the supporting cast, which includes May Beatty, Una O'Connor, David Torrence, Cornelius Keefe, Ferdinand Gottschalk and Lucille Lund, "the All-American girl," who made her screen debut in "Saturday's Millions" after having been selected for the title in a College Humor contest.

The locale of "Horse Play" moves from the dust-clouded reaches of a Montana ranch to the fog-drenched streets of London and an English baronial estate.

The Rialto completes its program with selected shorter subjects, as well as the latest Universal News, with Graham McNamee as the Talking Reporter.

A New Borzage Film Comes to Keith's Screen

"Man's Castle," coming to RKO-Keith's tomorrow, has been called "The Seventh Heaven" of talking pictures.

"Seventh Heaven," as will be remembered, was, and still is, hailed as the greatest production of the silent screen. It was directed by Frank Borzage, made stars of Janet Gaynor and Charles Farrell, and was counted by the country's critics as one of the ten best productions of 1924.

"Man's Castle" features Spencer Tracy and Loretta Young, already listed among the finest players of the screen. In addition, Mr. Borzage has had years more of experience since he made the silent picture. It is safe to predict, therefore, that "Man's Castle" will do for talking pictures what "Seventh Heaven" did for the silent screen.

In addition to the stellar pair, the cast of "Man's Castle" includes such capable players as Marjorie Rambeau, Walter Connolly, Glenda Farrell and Arthur Hohl.

The new Keith bill also is featuring the first of the Meyer Davis musical shorts, "Hizzoner," which has Bert Lahr in the leading role.

A New Musical And Mr. Lugosi At Loew's Fox

"Sitting Pretty," with Jack Oakie, Jack Haley, Ginger Rogers and Thelma Todd leading a merry-go-round of laughs, music and girls, is the holiday screen lure beginning tomorrow at Loew's Fox Theater.

On the stage, Nate Brusiloff and his orchestra and Bela (Dracula) Lugosi, noted picture mystery man, share the spotlight, along with the Three Sailors, comedy stars of Earl Carroll's "Sketch Book," and Al Gordon's comedy dogs.

Brusiloff is a Washington boy, who has earned wide renown both on the stage and over the radio. Lugosi is that gifted portrayer of gripping characterizations who first stirred the Nation with performance in "Dracula."

"Sitting Pretty," in addition to its talented stars, boasts 80 of Hollywoods prettiest girls, and ten distinct song hits that were composed by the ace team of Harry Revel and Mack Gordon. One of the numbers originally written for the picture, "Did You Ever See a Dream Walking," is the most sensational melody to capture the public imagination this year.

Jack Oakie and Jack Haley are seen as a pair of songwriters who can write good tunes but who have a tough time selling their compositions. They ultimately sell a hit and then crash Hollywood where they encounter endless girl trouble and difficulties of all kinds. The Pickens Sisters, Arthur Jarrett, the Beverly Hill Billies, Gregory Ratoff and Lew Cody are prominently cast in support.

Phil Lampkin wields the baton over the Fox Orchestra in a special holiday overture. News events and short subjects complete the holiday week's entertainment.

Screen Comedy And Four Acts Bill at Earle

A joyous holiday program has been arranged for the week commencing tomorrow at Warner Bros. Earle Theater, with Joe E. Brown, wide-mouthed comic, on the screen in "Son of a Sailor" and a stage show headed by Charlie Ahearn and his Millionaires, a 20-minute laughfest.

"Son of a Sailor" is said to be the most laugh-provoking vehicle ever assigned to Joe E. Brown. It is a comedy of Navy life which carries its hero from his sailor's hammock aboard an aircraft carrier of the Pacific Fleet, to misadventures in a wealthy home ashore, and back again to the decks of the warship. Quite by accident, "Handsome" Callahan, played by Brown, wins not only personal triumphs during his brief and eventful shore leave, but saves from alien conspirators the plans of an epochal aircraft invention. His shore leave ends in triumph for this humble gob, even though he is convinced that he is headed for the brig and a bread and water diet.

The star's supporting cast for "Son of a Sailor" is led by such screen notables as Johnny Mack Brown, Thelma Todd, Jean Muir—the new First National "discovery"—Frank McHugh, Sheila Terry, Kenneth Thomson, George Blackwood and Myrna Kennedy.

Heading the holiday stage activities are Charlie Ahearn and his Millionaires, supplemented by Harry Ross and Eddie Edwards, with Johnny Convey, in "Delirious Moments;" Four Mullins Sisters, Harmony Beauties, Virginia Bacon and her High Hat Boys, in "The Dance of the Hours," and Audrey Sieber, mistress of ceremonies.

The program will be completed by newsreel and a special overture, "Yuletide Memories," by the Earle Orchestra, with Freddie Clark conducting.

Yuletide Bill At the Palace Widely Varied

Marion Davies and Bing Crosby flash new and appealing screen personalities in that gay, sparkling musical comedy "Going Hollywood," which is the yuletide week's attraction, starting tomorrow, at Loew's Palace Theater.

"Going Hollywood" is a Metro-Goldwyn-Mayer picture, directed by Raoul Walsh, from an original story by the picture colony's highest paid writer, Frances Marion. Donald Ogden Stewart, a humorist of National renown, wrote the screen play.

It is a story of a vivacious school teacher of a girls' seminary who becomes terribly smitten with a voice she has heard over the radio. In quest of love, life and this enthralling voice, she journeys to Hollywood, where she experiences all sorts of amusing adventures.

Miss Davies has never been more beautifully photographed and is given an opportunity to display a variety of talents, while Bing Crosby not only is heard singing five appealing new melodies, but exhibits an ease and a new personality that he has never before known on the screen.

Five songs have been especially written for this lavish entertainment by Nacio Herb Brown and Arthur Freed.

Fifi D'Orsay, Stuart Erwin, Ned Sparks and Patsy Kelly add comedy with their supporting antics.

"The Night Before Christmas," one of the most colorful and tuneful of Walt Disney's Silly Symphonies; "Goofy Movie," a novelty subject, an M-G-M comedy and a newsreel are added.

Elkins City Hall Planned.

Elkins, W. Va., Dec. 20 (Spl.).—The erection of a new city building in Elkins with Civil Works Administration funds is being considered by a joint committee of the city council and the American Legion.

C. W. A. grants for public works of this kind are made with the stipulation that 80 per cent of the Federal funds be paid for labor, and 20 per cent may be used for the purchase of materials.

Kidnap Racket Subject of an Exciting Film

Filmdom's first attempt to reveal the inner workings of the kidnap racket is dramatically brought to Loew's Columbia screen tomorrow in "The Mad Game," which features Spencer Tracy, Claire Trevor and Ralph Morgan.

Spencer Tracy portrays the part of a former gangster who is double-crossed by former associates and is railroaded to prison for a five-year term.

During his stay in the "stir" his former aides terrorize the country with a new racket—kidnaping. Tracy is released from prison to assist the Government in wiping out the new dread. His intimacy with the underworld enables him to secure the evidence with which to convict the kidnapers and rescue the ring's latest victims.

"The Mad Game" is a dramatic, pulsating picturization that Irving Cummings directed for Fox Film from the original screen play by William Conselman and Henry Johnson.

John Miljan, J. Carrol Naish, Howard Lally, Matt McHugh, Kathleen Burke, Mary Mason, Willard Robertson, Paul Fix and Jerry Devine are in support.

Paramount News, a novelty short subject and a two-reel comedy are added features on the Christmas week program.

Film Table

Feature pictures and stage shows scheduled:

Earle—"Chance At Heaven," at 11:10 a. m., 1:50, 4:30, 7:10 and 9:55 p. m. Stage shows at 1:05, 3:45, 6:25 and 9:10 p. m.

Palace—"Blood Money," at 12:20, 2:15, 4:10, 6:05, 8 and 9:55 p. m.

Rialto—"Myrt and Marge," at 11 a. m., 12:50, 2:40, 4:30, 6:10, 8 and 9:50 p. m.

Loew's Fox—"My Lips Betray," at 10:45 a. m., 1:35, 4:25, 7:15 and 10:05 p. m. Stage shows at 12:25, 3:20, 6:10 and 9 p. m.

Columbia—"Hell and High Water," at 11:10 a. m., 12:45, 2:35, 4:25, 6:15, 8:05 and 9:50 p. m.

Metropolitan—"Disraeli," at 11:30 a. m., 1:30, 3:30, 5:30, 7:30 and 9:30 p. m.

RKO-Keith's—"Little Women," at 10:44 a. m., 12:53, 3:02, 5:11, 7:20 and 9:29 p. m. "Three Little Pigs," at 10:34 a. m., 12:43, 2:52, 5:01, 7:10 and 9:19 p. m.

Tivoli—"Havana Widows," at 2:43, 4:30, 6:15, 8:05 and 9:55 p. m.

Ambassador—"After Tonight," at 6:15, 8 and 9:50 p. m.

AMUSEMENTS

AMUSEMENTS

NATIONAL TONIGHT 8:15
NIGHTS, 55c to $2.75
MAT. SAT., 55c to $2.20
Seats at Box Office For All Performances
Jed Harris Production
KATHARINE HEPBURN
In the London Success
THE LAKE
With
FRANCES STARR | BLANCHE BATES
and COLIN CLIVE

AMUSEMENTS

AMUSEMENTS

FRIDAY
Loew's PALACE
BING! HE WON HER WITH A SONG
TURNING THE SPOTLIGHT ON HOLLYWOOD!
Marion DAVIES
Bing CROSBY
"GOING HOLLYWOOD"
FIFI D'ORSAY · STUART ERWIN
NED SPARKS
HEAR BING SING LOVE SONGS TO MARION
Extra! WALT DISNEY'S SILLY SYMPHONY IN COLOR "The NIGHT BEFORE CHRISTMAS"
Last Day GEORGE BANCROFT · FRANCES DEE in "BLOOD MONEY"

AMUSEMENTS

The Season's Greetings
Warner Bros.
ENTERTAINMENT GIFT TO YOU
Holiday Shows for Entire Family
NA. 3244
EARLE
MORE LAUGHS THAN THE SEA HAS WAVES!
JOE E. BROWN
First National's Riotous
SON of a SAILOR
With
THELMA TODD
JEAN MUIR
JOHNNY MACK BROWN
Tomorrow
ON THE STAGE
• Fun and Frivolity
CHARLIE AHEARN and His MILLIONAIRES
• 30 MINUTES OF JOY •
ROSS & EDWARDS
4 MULLIN SISTERS
VIRGINIA BACON & HIGH HAT BOYS
Also FREDDIE CLARK YULETIDE OVERTURE
LAST DAY "CHANCE AT HEAVEN" & VAUDEVILLE
NA. 0454
METROPOLITAN
FIRST SHOW 10 A. M. Come Early
Come SATURDAY ... whether you're Six or Sixty
Walt Disney's "Alice in Wonderland"
A Paramount Picture with CHARLOTTE HENRY
WORLD'S BIGGEST CAST
LAST DAY • ARLISS in DISRAELI

AMUSEMENTS

RKO KEITH'S
LAST DAY
KATHARINE HEPBURN
IN
"LITTLE WOMEN"
•
TOMORROW!
The screen's most glorious love story since "7th Heaven"
Frank Borzage's
"MAN'S CASTLE"
A COLUMBIA PICTURE with
SPENCER TRACY
LORETTA YOUNG
WALTER CONNOLLY
GLENDA FARRELL
MARJORIE RAMBEAU
•
See Our Special
ANNOUNCEMENT
Page 8

Second News Section
Financial—Classified

The Washington Post

Second News Section
Sports—Comics

COPYRIGHT, 1933, BY THE WASHINGTON POST PUBLISHING CO.

THURSDAY, DECEMBER 21, 1933

ENTERED AS SECOND CLASS MATTER, POSTOFFICE, WASHINGTON, D. C.

D. C. to Open Nurse School For Children

Classes to Be Started for Pupils Between Two and Five.

Teachers, Now Jobless, to Get Positions Under Fund.

Nursery schools for children between 2 and 5 years of age will be augurated here in January as the sult of a program being formuted by school and relief officials, d made possible by the Civil orks Administration.

Classes will be held in elementary hools and other buildings that n be obtained. They will be in arge of teachers, now jobless, to recommended by Leroy Halbert, rector of Federal emergency reef in the District. Food will be rved by dietitians now unemoyed.

The program is made possible rough an authorization of Relief irector Hopkins, calling upon hool and relief officials in States d the District to organize nurry schools.

Difficulty has been encountered organizing the program here bese there are no teachers on relief sts. Relief authorities believe, owever, that there are man achers capable of instructing the ildren who have not applied to lief headquarters.

The schools will be organized ong the lines of the Montessori stem, according to Dr. Stephen Kramer, assistant superintendent schools. The object is to inculcate oper habits in young children, reparing them for introduction to regular schools.

The classes will be held from 9 m. until 3 p. m. Mothers or relives will be expected to bring e children to school and return r them.

The schools are expected to serve e same purpose in many instances the hot lunch program for older ildren. Many children under five ill be provided with nourishing od, Dr. Kramer pointed out.

World Nearer War Professor Warns

Tells Rotarians to Work for Peace.

The world today is closer to war an at any time since 1913, the v. Peter Guilday, Catholic Unisity history professor, told Washgton Rotarians yesterday.

The best way to discharge a ristian's responsibility this year, said, is "by giving the costless ts of broad-mindedness, patience d unity upon which basis sounder d more lasting peace and prosrity may be founded."

President Harrison Howe preded. Two new members, Amasa Holcombe, patent lawyer, and niel F. Lynch, oral surgeon, were troduced.

Veils Win Press Club Duplicate Tournament

Mr. and Mrs. Arthur T. Weil won e semimonthly duplicate contract idge tournament of the National ess Club Tuesday. They had a o of 49 points out of a possible 80. Mr. and Mrs. Clinton L. Doggett, ho won the previous session, were cond with a total of 45½. The xt tournament will be held Janu-y 2.

Calvert St. Bridge Plans Ready Soon

Bids Opened About Jan. 15 Calls for Masonry.

The long-delayed Calvert Street idge plans are expected to be in e hands of Engineer Commission-John C. Gotwals today. Bids will called for immediately, to be ened about January 15.

The plans, prepared by Modjeski, asters & Case, of Philadelphia, are a masonry bridge similar in de-n to the Taft Bridge. The Comissioners still have on hand the ans and specifications for the re-cted steel single arch bridge.

Whether bids will come within e $1,250,000 authorization is con-ctural, as previous estimates on a sonry bridge have exceeded this ure.

Helpful?

Man Who Set Fires, Then Gave Alarms, Sought.

A tall "firebug," about 33 years d, knocked at the doors of his ctims and informed them their operty was ablaze was sought by lice last night.

Small fires in the homes of Miss th F. Vaeth, of 2131 Florida ave-e northwest, and Leon Ullman, 1929 Nineteenth street northwest, re attributed to him by police.

Miss Vaeth and Ullman, in re-rting their suspicions, said the anger appeared, informed them the fire, then stood at the edge of crowd watching firemen fight e flames.

Manhole Spouts Sparks, Flames and Smoke As Short Circuit Disrupts Rush Hour Traffic

Post Staff Photos.

A short circuit in an electric conduit at Connecticut avenue and I streets northwest last night sent flames and smoke billowing high in the air. Firemen are shown in the upper photo battling the fire with sand. Below, power company employes pour sand into flaming manhole.

6,510 Volts Run Wild, Stall Trolleys, Put Homes in Darkness.

Traffic was disrupted, homes and business establishments were plunged in darkness and hundreds of spectators were attracted to Connecticut avenue and I street northwest last night, when an electric conduit short-circuit sent spurts of flame high into the air. Four cables carrying a total of 6,510 volts were shorted.

Vehicular traffic was rerouted and street cars on both Connecticut and New York avenues were halted more than 20 minutes. An extra flow of heavy electric voltage, thrown into house wires throughout the section, damaged electric refrigerators at the Army and Navy Hotel.

The blaze was discovered by a passerby. As manhole covers were removed flames leaped into the air and heavy smoke settled over the streets. Firemen and power company employes battled nearly half an hour to control the fire. Pressure of burning gases blew a manhole cover several feet into the air. Sand was used to combat the flames, while emergency cables were used to supplement burning lines.

Power on the Connecticut avenue line was off between Dupont Circle and Seventeenth street, and cars crowded with home-bound passengers were backed up from Seventeenth street to Fourteenth, until buses were provided to take the passengers across the gap. Street lights for a block around the manhole were out.

Sand and chemicals were used in attempts to extinguish the fire, but it burned until current had been cut off. Officials of the power company immediately began to lay emergency cables. Origin of the short-circuit was unknown, but electricians thought it might have been due to faulty insulation of the cables.

Plan for Federal Wage Rise Pushed

League Perfects Meeting Plans for Jan. 2-3.

Plans for a conference January 2 and 3 on restoration of Government pay cuts were discussed at a meeting of the Civil Service Reinstatement League at the Thomson School Tuesday night.

The agenda of the conference, to be held at the school, was announced as "Reinstatement of dismissed Civil Service employes; stoppage of wholesale dismissals; restoration of the 15 per cent pay cut; repeal of the marital clause and maintenance of the merit system."

Delegates are Mrs. Eleanor Nelson, John Schicker, Miss Bertha Blair, Mrs. Mary McGinnis, Mrs. Eleanor Barnhardt, Mrs. Larry Simms and R. Gray.

Holiday Home Retreat Arranged by Sisters

Women of the archdiocese will be guests of the Sisters of the Atonement at the annual Christmas home retreat conducted by the Rev. Dom Thomas Moore, O. S. B.

The retreat will be devoted especially to women without permanent homes. It will open with midnight mass Sunday and close the morning after Christmas with mass.

Traffic Police Probe Assured By Committee

Chairman Thomas States Judge's Charges Will be Investigated.

A thorough inquiry into the charges of Judge John P. McMahon that Washington's motorcycle and automobile patrol police are not active enough in enforcing traffic regulations was promised yesterday by Edward W. Thomas, assistant corporation counsel, appointed chairman of a special investigating committee.

Thomas will be assisted by Maj. E. W. Brown, superintendent of police, and Stanley De Neale, assistant corporation counsel.

Commissioner Melvin C. Hazen said he will favor any improvement of traffic conditions.

Judge McMahon, in a memorandum to the Commissioners, stated that within 14 months the 50 motorcycle policemen and the 38 auto patrol men had made the following average daily arrests:

Speeding cases, 15; drunk driving, passing a street car, bad brakes, and leaving the scene of collision, less than 1 each; lack of driving permits, 5; reckless driving, 2.

These policemen draw salaries aggregating $150,000, said the judge, in asking what citizens of Washington are getting for this expenditure.

"It is common knowledge," he said, "that there is more speeding on our streets today than ever before."

Woman Indicted in Slaying.

A charge of first degree murder was placed yesterday against Sarah Wims, colored, 32, after the District grand jury had indicted her for the killing of Mabel Snyder, also colored, at 909 Sixth street southeast, last month.

$500,000 Slash Likely in D. C. Electric Rates

Commission Will Begin Public Hearing Here on January 18.

The Public Utilities Commission yesterday scheduled its annual public hearing on electric rate reductions to begin January 18, with expectation that consumers may save close to $500,000 in 1934.

Despite the fact that rates charged by the Potomac Electric Power Co. have been reduced steadily for the last nine years under a sliding scale arrnagement, the company has continued to make extra profits. These have been divided between the company and consumers.

This year the householder who uses electricity rather generously is likely to benefit more than ever, as the commission is inclined to make rate slashes where they may count most. It is likely that the initial rate of 3.9 cents for the first 50 kilowatt hours monthly will be cut little or not at all, but the higher brackets in household rates may be reduced substantially.

The household schedule above 50 kilowatts is now 3.6 cents for the second 50 kilowatt hours, 2.9 cents for the third 50 and 2 cents an hour for all in excess of that amount.

Householders will receive a larger share of the excess profit this year as there will be no repetition of the reduction in street-lighting rates. This took $150,000 of the $500,000 fund last year.

Transfer of the 3 per cent Federal tax from consumer to the power company, effected last fall, will cut into the excess profits only slightly this year, but more substantially next year. It is estimated at $200,000.

Just what effect the street railway merger will have on the power company's earnings is problematical. Revenue from the sale of power to the railways will be increased, but the Potomac company's overhead expenses also have risen slightly.

Auto Driver Cleared In Death of Woman

The District grand jury yesterday exonerated Lloyd Van Kirk of the charge of manslaughter in connection with the death of Eugenia Donohoe, 80 years old, who died after being struck by Van Kirk's automobile November 3, at Third street and Pennsylvania avenue southeast.

STEAKS and CHOPS
New York Prime Beef Broiled Over Live Hickory Coals
Olmsted Grill
1356 G St. N.W.

Death House in Packed Jail Becomes Mess Hall for 200

Congestion is so severe at the District Jail that inmates are obliged to eat meals in full view and within a few feet of the spot in which condemned men are executed.

The so-called "death chamber" is not a separate apartment, but a part of the mess hall, flanking the cell block for prisoners charged with lesser crimes. The impression left by the electric chair is clearly discernible on the cement floor at the end of the hall, a few feet from the edge of the table. The transmission lines for the death chair can be seen against the wall.

On execution days, men in the cell block are removed to another part of the jail. The electric chair is brought in and attached to the floor and wall fixtures. This usually takes place between breakfast and lunch. As soon as the execution is over, the chair is removed, the tables are put back in place and laid for the midday meal and the prisoners are returned to their cells.

An average of 200 prisoners have their meals every day in this mess hall. The arrangement is unavoidable because of lack of space in the jail, according to Supt. Thomas H. Rives.

Murderers will continue to be executed in the mess hall until the jail is enlarged or a new one built, the superintendent said. An application has been made to the Public Works Administration for $1,200,000 for a new jail.

Doctor Takes Court Stand In Death Trial

Street Explains Cancer Salve, Says It Cured Hundreds.

Disputes State Experts on Tests to Find Out Disease.

A defense of the use of a "cancer salve," which the State contends caused the death of a patient, was made yesterday by Dr. Harry R. Street, 69, of Washington, on trial in Rockville on a manslaughter charge growing out of the death of Mrs. Cora Britton, of Mays Landing, N. J.

The preparation has cured hundreds of patients with tumorous growths, Dr. Street testified, adding that the use of zinc chloride in the treatment of cancer is recommended by medical textbooks.

In fact, he said, some medical books recommend a solution of 50 per cent zinc chloride, while his preparation contained only 33 1-3 per cent.

Studied Salve Long Time.

The salve was perfected, he said, after a lengthy investigation of medical works and by prolonged experimentation. Healthy tissue, he said, is irritated by the compound, but in his treatments he shielded the healthy skin with a protective covering.

Dr. Street, who is charged jointly with Dr. Sherwood Ferris, of Chevy Chase, admitted he did not know the appearance of a cancer cell. Neither does he have a microscope nor an X-ray, he said, adding that the microscopic test for determining whether a growth is cancerous "has not proved satisfactory to him." This test was described by State medical experts as the "only positive test."

Under cross-examination by State's Attorney Stedman Prescott, Dr. Street contended Mrs. Britton had all the required professional treatment, but said her removal from his sanitarium when she was suffering from pleurisy was a grave mistake.

Other Deaths Related.

The physician admitted he had treated Mrs. Ida Cooksey, of Takoma Park, for a growth and she died later. He also said Benjamin Quade, of Washington, died after a treatment.

Earlier the defense introduced eight witnesses, who testified that the salve had cured them.

Committee Delays Report on Traffic

Highway Count Summary Revision Ordered.

If you are interested in the number of vehicles using Bladensburg road on Sunday afternoons or the week-day traffic on old Alexandria pike, new figures are ready, but you will have to wait a while for them.

Information on these highways and all others within a radius of 20 miles of Washington, as well as other rtaffic data, is contained in the report presented yesterday to the Washington regional highway committee. It resulted from a 1932 survey made by the Bureau of Public Roads.

The committee, representing Maryland, Virginia and District agencies, decided revisions were necessary, so the report has been referred to the bureau for alteration. It will be made public early next year.

Peace

Ceasar, Anthony to Become One Before Minister.

It is almost 2,000 years since Caesar and Anthony had their famous disagreement, but the breach between the two families has finally been bridged, to judge from a marriage license issued here yesterday.

The license will permit Bright Caesar, 24 years old, of 511 M street northwest, to marry Margaret Anthony, 22, of Angor place northwest. The Rev. R. D. Botts has been chosen to perform the ceremony, the couple stated in requesting a license yesterday.

Huge, Rusty Safe at Capitol Guards Relics Until 1976

Post Staff Photo.

Two Capitol policemen are shown guarding a rusted old safe, standing in a doorway beneath the east steps of the Capitol.

Old Iron Box Stands as Memorial to Idea of Philanthropist.

Rusty and almost forgotten, a big iron safe stands in a secluded place beneath the east portico of the Capitol. Neither money nor jewels ever have found a position behind its doors. Its contents always have been limited to an inkstand, a copy of a sermon, two pens, autograph albums and some photographs of men long since dead.

Few persons have seen the elephantine box since the beginning of the current century, and fewer are familiar with Capitol records which tell how it came by its present location.

Once it stood in Statuary Hall, but that was many years ago. Under terms of an act of Congress, it was banished from that historic chamber, later to be shunted to the exterior of the building.

The safe owes its existence to the pursuit of a novel idea by Mrs. C. F. Deihm, who gained some degree of notability 60 years or 70 years ago by her patriotic writings in New York.

Just before the United States reached its one hundredth birthday, Mrs. Deihm went to Peter Cooper, then famed for his philanthropies, and asked to provide funds with which a safe might be built to hold relics of that time in safety until the celebration of the 200th anniversary of the signing of the Declaration of Independence. The funds were forthcoming and the safe was built.

On its way to Washington from New York, the oversize coffer and the motley array of objects bestowed to its interior were exhibited at the Centennial Exposition in Philadelphia. The inner doors, made of glass, were closed amid mild ceremony in Statuary Hall on Washington's birthday in 1879. Later the heavy exterior doors were closed. Perhaps they will be forced open in 1976, providing somebody happens to think about it.

Zoning Protest Filed By Property Owners

The proposed change of property on Wisconsin avenue northwest, near Jenifer street, from commercial zone to residential zone was protested in District Supreme Court yesterday.

Donald Woodward and Brainard W. Parker, owners of a lot in that neighborhood, told the Court such a change would rob them of the present commercial value of their property. They ask that the zoning commission be enjoined from effecting the reclassification. Attorneys F. A. Fenning, C. S. Baker and B. L. Tepper represented the petitioners.

Watson's Foe In Inquiry Told To Be Specific

Hazen Wants "Instances, Dates" From Attackers of Fire Chief.

More specific charges must be produced against Fire Chief George S. Watson by Paul E. Jamieson, attorney for the City Fire Fighters Association, if the District Commissioners are to sustain any of the allegations, Melvin C. Hazen, chairman, revealed late yesterday.

Following a conference with Corporation Counsel William W. Bride and his assistant, Edward W. Thomas, Hazen stated he would invite Jamieson to cite "instances and dates" to support his charges.

Hazen intimated the inquiry so far has uncovered nothing to support Jamieson's criticisms.

A report by Thomas, it is understood, accorded approval of Watson's administration.

Baby Car Swells His Trophy List

Wins Drawing Contest From 800 Entries.

Norman Bennett, of 4822 Seventh street northwest, apparently is favored by the goddess of luck.

To his present collection of trophies, which include a radio, a bicycle, golf clubs, and a wire-haired terrier, he yesterday added a junior size automobile.

This trophy came from the Hecht Co., which conducted a contest for the best-colored drawing of the automobile.

Norman's contribution was selected by judges from 800 entries.

Driver of Death Car Free Pending Inquest

Raymond Childress, of 201 Eighth street northeast, driver of an automobile that struck and fatally injured John Darcangelo, 9, of 219 K street northeast, Tuesday, was released in the custody of his attorney yesterday.

The boy died of a fractured skull and internal injuries a few hours after he was injured.

Acting Coroner A. Magruder MacDonald will hold an inquest soon.

D.C. Rum Tax Must Be Low, Senators Say

Bootlegging Flourishes Under High Prices, King Asserts.

Sane Regulation to Be Object of Levy, Not for Revenue.

District taxes on liquor must be held down, three members of the Senate District Committee which will consider the liquor bill now being drafted by the District Commissioners, said yesterday.

The three, Senator Robert R. Reynolds (Democrat), of North Carolina; Senator Patrick A. McCarran (Democrta), of Nevada, and Senator William H. King (Democrat), of Utah, said they based their demands for low liquor taxes on the grounds of temperance and elimination of bootlegging.

Senator King, committee chairman, went farther than his colleagues and said he believed State and local governments should not levy taxes on liquor sales, but should depend on license fees for their revenue. He said a part of the Federal tax might be turned over to States which legalized the manufacture and sale of liquor but did not impose special taxes. He referred to the inheritance tax law and suggested return of 20 per cent.

The committee chairman, however, modified his statement of opposition to District taxes on top of the Federal taxes by saying whatever was decided as a National policy should be applied in Washington.

Should Have Local Tax.

"If other States and local governments impose taxes on liquor in addition to the Federal taxes then it probably would be wise to have a District tax, too," he said.

"Whatever is done, the problem should be approached from the viewpoint of temperance and not revenue. If we seek revenue solely we will have high taxes, which may bring back the bootlegger and speakeasies. There should be no local gallonage tax."

Senator Reynolds declared that the Federal taxes which had been proposed before the House Ways and Means Committee were entirely too high. The proposed $1.10 local tax was too high he said.

"If the taxes are made too high, prices will be too high, and buyers will go elsewhere or turn to the bootlegger," he said. "It's no use to fool ourselves about the matter. People of Washington are used to drinking Maryland rye and other illegal liquor from nearby sections.

Communities Face Losses.

It may sound funny for a Senator from North Carolina talking about making legal liquor accessible at reasonable prices. But the same thing which will apply to the District is going to apply to my State.

"Considered solely on the basis of resulting revenue, high taxes are going to cost money to the communities imposing them.

"Selling legal liquor isn't going to create more drinkers. Prohibition increased the number of drinkers. Legal liquor, eventually if not immediately, is going to reduce the number of drinkers and the amount drunk.

"High taxes and high prices will mean hundreds of thousands of automobile trips into lower priced States both from my own State and the District.

Senator McCarran said the Federal tax should not be more than $1.85 a gallon and if a District tax were imposed the latter should be much less. He fixed $3 per gallon as the maximum for combined Federal and local taxes.

"The standards of our laws should not be based on the intemperance of the minority, but on the temperance of a majority, the Senator said.

"I would much rather see alcoholic beverages drunk openly at the table in a hotel dining room than to see a cocktail party in some cloistered corner."

Safeguards should be provided in the local liquor law against monopoly and control of retail outlets by manufacturers and wholesalers, Senator McCarran said.

Consideration of the local liquor bill will be begun by the committee as soon as he is able to get a quorum together, Senator King said.

Good morning! Let us tell you a stage secret. Our store is especially gay looking at this season because of the many imported gifts which are on display here. Imagine what gayety these gifts can impart to a man's life. If he enjoys a drink, it would amuse him to pour it from a porcelain boxer. If he enjoys a game, he will enjoy playing it from a gold stamped leather case.

Meyers Mens Shop
1331 F Street

Gifts from Saltz Bros. are definite tributes to your good taste...

SALTZ BROS.
Fine Apparel for Men
1341 F STREET, N.W.
IN THE ENGLISH BUILDING ON F ST. NEAR 14TH

'Hunk' Anderson, Sought as N. C. State Coach, Asks 3-Year Contrac

Former Irish Tutor Waits Answer

Leaves for Durham for Talks With Heads of North Carolina U.

Reynolds, Rich Young Tobacco Man, Joins in Conference.

RALEIGH, N. C., Dec. 20 (AP).—It appeared tonight that Heartly "Hunk" Anderson, former Notre Dame mentor, might move to Raleigh to become head coach of football at N. C. State College.

The man who led the famous Irish team for the last three seasons submitted a definite proposition to the School's athletic council at a meeting here today and left Raleigh saying he expected to be back.

He wants a three-year contract, but did not give his figure. Richard J. Reynolds, jr., young Winston-Salem tobacco millionaire, was present when Anderson made his proposal and accompanied the visitor from the council meeting.

Accord Not Reached.

T. S. Johnson, acting chairman of the council, said "matters" were talked over with Anderson, but no definite agreement was reached. Another session of the council was called for January 3, he added, and between eight and ten other names are still under consideration. A total of about 40 applications has been received for the post.

Anderson, who came here unheralded last night, left here tonight for Durham, where he said he expected to see Dr. Foy Roberson, a member of the athletic council of the University of North Carolina, which also has a coaching vacancy.

Will Return Home.

From Durham he said he would head back toward South Bend, Ind., his home, passing up a proposed trip farther south to Alabama Polytechnic Institute at Auburn, Ala., where another coaching vacancy exists.

"I want to be home for Christmas," he said.

Discussing possible assistants at State in the event he takes over the coaching duties, Anderson said he would like to have two but probably could make out with one, a back field coach.

Frank Reese, back field coach at State under John P. "Clipper" Smith, who was ousted as head coach last week, drove Anderson to Durham.

Rudolph, Ponzi Tie For Title Cue Lead

Former Beats Caras; Decisive Match Tonight.

Chicago, Dec. 20 (AP). — Erwin Rudolph, of Cleveland, Ohio, a former champion, changed the tie for first place in the world's pocket billiard championship tournament tonight when he defeated young James Caras, of Wilmington, Del., last year's runner-up, by the score of 125 to 39, in ten innings.

Rudolph soon took the advantage position over his opponent when, at the end of the sixth inning, after his high run of 39, he led 65 to 26. From then on it was Rudolph's game. The victory sent him into a tie for first place with Andrew Ponzi, of Philadelphia. The final and deciding game will be played tomorrow night between Rudolph and Ponzi, the winner of which will take the crown worn so long by the defeated champion, Ralph Greenleaf, of New York.

The Wilmington boy's defeat sent him into a three-way third-place tie with William Mosconi, of Philadelphia, and George Kelly, also of Philadelphia.

Mosconi, the youngest player in the tournament, defeated Charles Seaback, Astoria, N. Y., veteran, 125 to 107, in 34 innings in the afternoon match.

Standing of Players.

Player	W	L	Hr.	Tp.	Tl.
E. Rudloph, Cleveland	6	2	80	933	142
A. Ponzi, Phila.	6	2	68	884	118
W. Mosconi, Phila.	6	3	65	1006	211
J. Caras, Wilmg., Del.	6	3	74	944	144
G. Kelly, Phila.	6	3	67	884	184
P. Natalie, Chicago	5	4	50	921	219
F. Taberski, Schenectady	4	5	43	790	171
B. Allen, K. C., Mo.	2	7	55	688	132
R. Greenleaf, N. Y.	2	7	51	620	154
C. Seabeck, Astoria, N. Y.	1	8	65	747	192

Scheduled for Thursday—(Final game) 8:15 p. m.—Rudolph vs. Ponzi.

St. Louis U. Coach Quits.

St. Louis, Dec. 20 (AP).—Charles F. (Chile) Walsh, head football coach at St. Louis University for the last four years, announced tonight that he had resigned.

Bailey Improves, Has Even Chance

Case Surprise to Doctors; Recognizes Friends.

Boston, Dec. 20 (AP).—The slight but progressive improvement that Irvin (Ace) Bailey has made since his relapse of Monday night continued tonight and, for the first time since the Toronto hockey player suffered his skull fracture on December 12, his physicians expressed hopes of his recovery.

Dr. Donald Munro, who twice operated on Bailey's brain, gave him an even chance for life.

"His chart is essentially normal and he is really better," Dr. Munro reported today. "He responds easily to stimuli and has an even chance of pulling through. He has been taking nourishment through the mouth."

Later the surgeon again looked in on his patient, whose tragic accident stirred the sports worlds of two nations, and reported that he had held on to his surprising gain.

Bailey's case, it was said at the city hospital, has created a furore in medical circles. He has remained alive a remarkably long time for one with such serious brain injuries and if he recovers, it will be a case for the medical records.

Football Drill For Lions at St. Louis

Columbia, En Route to Bowl Game, Stresses Forward Passes.

ST. LOUIS, Dec. 20 (AP).—The Tournament of Roses-bound Columbia Lions stopped off for five hours here today, went through a brisk workout under the watchful eyes of Coach Lou Little and his aids, and tonight resumed their journey westward.

Midwestern football critics, viewing the workout, decided the Lions will have to give away much weight in their New Year's Day clash with the powerful Stanford Indians, but Coach Little brushed the idea aside. "We won't be outweighed too much," he said.

While giving every indication of optimism, Coach Little said he almost had given up hope for Joe Ferrar, star tackle, might become scholastically eligible for the annual East-West classic at Pasadena.

May Lose Ferrar.

"It doesn't look now like Ferrar will be eligible," Little said between shouts to his players to "Get that ball and keep going! That play won't work unless you make it wide!" and "Look at your man—don't just throw the ball into the air."

While assistant coaches worked with the various groups of players, Little moved about the field shouting orders. He gave special attention to the passing of Capt. Cliff Montgomery and Al Barabas, indicating the Lions will take to the air if they find the going too tough on the ground.

In addition to Montgomery and Barabas, Ed Brominski and Bill Nevel worked in the first backfield.

Tony Matal, short but powerful, and Owen McDowell, captain of this year's Columbia basket ball team and a regular on the baseball club, were at end; Paul Jackel and Joe Richavich, tackles; Steve Dzamaba and Larry Pickney, guards, and Newt Wilder, center.

While these eleven men came in for the chief attention, Little said he was not ready to anounce his startling line-up against Stanford.

First in Two Weeks.

The workout here, on the Walsh Memorial Stadium field, home of the St. Louis University Billikens, was the first the squad has enjoyed outdoors in two weeks, Little said.

A handful of admiring alumni were at Union Station when the Columbia special rolled in early in the afternoon. Little and Capt. Montgomery were whisked away to an alumni luncheon, while the rest of the party visited Jefferson Memorial to view the Charles A. Lindbergh trophies.

"Doc" Farrell, Yanks, Registered as Dentist

Boston, Dec. 20 (AP).—Edward J. (Doc) Farrell, New Yankees' shortstop, today was one of the 12 Massachusetts residents awarded certificates of registration to practice dentistry in this State.

Helen Jacobs—Queen of Sports, 1933 —By Pierotti

Stanford Bans Norgard, Star Wingman

Ineligible Against Columbia for 2 Minutes '29 Play at St. Ignatius.

SAN FRANCISCO, Dec. 20 (AP). On the eve of Stanford's departure to meet Columbia in the Rose Bowl at Pasadena in the New Year's Day football game, Al Norgard, first-string right end of the Palo Alto eleven, was declared ineligible today for having played two minutes as a substitute with St. Ignatius College, of San Francisco, in 1929.

The announcement was made by Prof. William Owen, Stanford faculty representative in the Pacific Coast Conference.

Prof. Owen said he went into the matter thoroughly after Norgard's eligibility had been questioned, first by Santa Clara and later by the University of California.

At St. Ignatius in 1929.

His investigation, he said, developed that Norgard had registered at St. Ignatius, now the University of San Francisco, in August, 1929, and later had withdrawn and entered Menlo Junior College. He registered at the latter school September 16 of the same year.

Norgard first told him, Prof. Owen said, that he had not played football at St. Ignatius. Owen, however, checked San Francisco newspapers for September, 1929, and found Norgard's name as a substitute in the game against a submarine naval base team.

Questioned further, Prof. Owen said Norgard admitted he had played two minutes as a substitute.

Norgard was regular end for Stanford during the season just closing and played in practically every game.

Prof. Owen stated the matter of the player's ineligibility would not affect Coast Conference standings. Stanford finished as cochampion in a tie with Oregon and an equal percentage of wins with Southern California.

Otto Bluege Goes To Phils in Trade

Is Swapped by Reds With Jeffries for Koenig.

Philadelphia, Dec. 20 (AP).—The Philadelphia National League club announced today it has acquired Otto Bluege, short stop, and Irvine Jeffries, second baseman, from Cincinnati in a trade for Mark Koenig, second baseman, who recently came to the Phils.

Koenig was part of the deal for Chuck Klein, who went to the Chicago Cubs for cash, and also Harvey Hendrick, infielder, and Ted Kleinhans, pitcher.

Bluege is a younger brother of Ossie Bluege, Washington third baseman.

Freddie Miller Wins.

Chicago, Ill., Dec. 20 (AP).—Freddie Miller, of Cincinnati, Ohio, featherweight champion, defeated Sammy Levine, of Chicago, here tonight in a ten-round boxing contest. It was an overnight nontitle match. Miller weighed 127 and Levine 127½.

Anent Alumni Luncheons

By Paul Gallico.

ST. LOUIS UNIVERSITY STADIUM, St. Louis, Mo., Dec. 20 (Spl.). The argonauts of Columbia University are on the field of this charming little cameo stadium, running, passing, kicking, blocking in their first workout since leaving New York City for high adventure on the Pacific Coast.

Rain and storm cleared away as the train backed into the shed. The team ducked the alumni lunch and went right out to the field. Cliff Montgomery and Lou Little made a 10 minute appearance at the athletic club, but partook of no grub. Ye correspondent ate a trifle, not because he was hungry, but because he thought he ought to do it for his paper. He still feels all right, but will not in a very few moments when he begins to work out.

And so the sky turned that light Columbia Blue and the sun came out and the football players shook the kinks out of their limbs. The 22-hour ride had taken an immediate toll, apparently, because the boys looked pretty bad. They were slow getting out of their cleat holes, slow getting down under passes. And the passers, Barabas and Montgomery and Brominski, were sending up wobblers or out-throwing their ends.

Had my first look at Tony Matal. A red-head built like a safe, with a nice smile off the ball field, but oh, a bad, bad man when his mind is on football. They say when he goes in to tackle that he wants to kill the man with the ball. One of those off-shade redheads. You know the kind. Very bad boys to start an argument with. Cliff Montgomery looks like Herb Pennock, and isn't much bigger. A slight, slim boy with a sharp face. They say he has tremendous drive in his legs.

After about half an hour of very messy mucking about Signor Louis Little suddenly appeared in a pair of baseball pants and baseball cap and began to holler. He hollered for pepper, for speed and for precision, and, by George, he got it. The passes began to click and the squad took to looking more like a big league football team, as the first and second back fields broke into the different pass combinations. Some of the local newspaper boys came out and were not impressed. They said the team looked small.

Brominski, Barabas, Montgomery and Neville, the Number 1 back field, put in a half hour defending against Stanford type passes. Little knots of correspondents stood around on the field with their heads cocked to one side. The air was bracing and everybody felt swell. At 6 o'clock the Argosy was under way again headed South for Dallas, Tex.

"If we can whip these alumni lunches, we can whip Stanford," said a member of this gay but determined troupe early this morning. For obvious reasons, I shall not name him, but he is a veteran of many campaigns of the luncheon boards, he has eaten '03 lunches, class of '98 lunches, faculty lunches, Rotary lunches, Lions Club lunches, Advertising Club lunches, "in-honor-of" lunches, "welcome-home-to-our-old-pal" lunches, victory lunches, in fact, every kind of lunch ever given. His sole duty on this trip is to sit with the team at the various alumni lunches that will be thrown for the boys at every stop and give them the benefit of his experience. Naturally this makes him Dr. Louis Little's right-hand man and the most important cog in the victory machine that the Doctor is grooming for the most sensational upset in football history at the Rose Bowl, on January 1.

One ill-advised filet-mignon, one helping of size ought eight, 12-gauge peas and the work of a year is undone. Small wonder then that most of the news, interest and excitement of the trip to date centered around this important personage who for the sake of this article I will call Smith, though that is not his name.

Smith has one bit of advice that he never ceases to hammer into his boys as he calls them. "Stay away from the consomme or the vegetable soup and you'll never be in trouble at an alumni luncheon. That's the beginning. They weaken you. The next thing you know you've eaten the chicken and peas or the filet mignon and peas, the hearts of lettuce and the brick ice cream and you're done for. Look at me, boys! I was once a fine athlete and a normal man like yourselves until I started to go to alumni lunches. And listen to me. I don't want to catch any man here touching one of those rolls you will find at your plate. Understand? Not ever. They're made especially for alumni lunches out of papier mache, laundry starch and varnish." Old Dr. Little nods his head solemnly and approvingly and says, "Listen to Smith, boys. That's what he is here for. There are some very tough lunches ahead of us before we get to California. Pay attention to what he says. I can give you football, but Smith can give you the chance to play it. Tell them about the alumni lunch broilers, Smitty. We'll be running into a lot of those."

(Copyright, 1933, by Chicago Tribune-N. Y. News Syndicate, Inc.)

Pasadena Open Starts Today; 200 to Vie

$4,000 in Prizes Offered; Representative Field Seeks Wood's Title.

PASADENA, Calif., Dec. 20 (AP).—The big push for California's winter golf gold gets away here tomorrow, the immediate objective, $4,000 in stakes, in the Pasadena 72-hole medal play championship and the qualifying field divided into two sections of about 100 players each.

Half the field will play 18 holes tomorrow over the Brookside Park course, the second half competing Friday for the 100 qualifying places in Saturday's second round. The field will be pared to the 57 low scores and ties for Sunday's final 36 holes.

Seek Wood's Title.

It will be a thoroughly representative field, with scores of the Nation's leading professionals training their big guns at the championship subpar 278 posted for the 72 holes last year by Craig Wood, of Deal, N. J. Craig's score was the best made in the five-year history of the Pasadena Open and 6 strokes under par. Wood also is the only player who has won the Pasadena Open twice. He topped the field in the inaugural year, 1928.

Leo Diegel, of Philmont, Pa., who recently won the California open and the Southern California open, has indicated that he will be one o fthe players to beat, as his first practice round of 69 on the broadside course was 2 under par. Johnny Dawson, Chicago amateur, toured the course in 68 in his first try, however, and Paul Runyan, of White Plains, N. Y., and Harry Cooper, of Chicago, turned in 69s.

First Day to Field.

Included in the first day's qualifying field are Dick Metz, of Deal; Archie Hambrick, of Bluefield, W. Va.; Fred Morrison, of Pasadena; Craig Wood, John Revolta, Menominee, Wis.; Al Espinosa, Akron, Ohio; Al Zimmerman, Portland, Oreg.; Mortie Dutra, Detroit; Charles Guest, of Deal; Runyan, Ben Coltrin, of San Francisco, and MacDonald Smith, of Nashville.

Denny Shute, British open champion; Harry Cooper, Olin Dutra, Horton Smith, Bill Mehlhorn, Dawson, Diegel and Ralph Guldahl are among Friday's qualifying field.

The winner will get $1,000 and the other $3,000 will be distributed among the next 29 places.

Eastern Gridmen Off For Western Contest

Chicago, Dec. 20 (AP).—Twenty-two football stars, members of the Eastern squad, went through a long and spirited drill today and then headed for Palo Alto, Calif., where they will train until just before they meet the West in the All-Star charity game at San Francisco New Year's Day.

Coaches Andy Kerr of Colgate and Dick Hanley of Northwestern sent the squad of stars through a brisk workout today and drilled them on new plays. Every player was reported in fine physical condition.

Richards Outranks Tilden in Net Draw

Is Seeded First in Indoor Title Event Dec. 27.

New York, Dec. 20 (AP).—Vincent Richards, the defending champion, and William T. Tilden 2d today were seeded first and second in the draw for the fourth annual national indoor professional tennis championship to be contested at the Penn Athletic Club, Philadelphia, beginning next Wednesday, December 27.

Richards, placed at the top of the lower half, will meet Walter Kinsella, of New York, in his first-round match, while Tilden plays Tom Worthley, of Pelham, N. Y. Hans Nusslein, the German, was placed in the upper brackets with Tilden, while Karel Kozeluh, the Czech, was placed in the division with Richards.

The complete draw: Upper half—Tilden vs. Worthley; Tom Murray, Palm Beach, Fla., vs. Emmett Pare, Chicago; George Jennings, Chicago, vs. Frank Hunter, New Rochelle; Selwyn Orcutt, Brooklyn, vs. Hans Nusslein, Germany.

Lower half—Richards vs. Kinsella; Teddy Rericha, New York, vs. Charles Wood, New York; Bruce Barnes, Austin, Tex., vs. Ed Faulkner, Germantown, Pa.; Russell Harned, Newark, N. J., vs. Kozeluh.

Giants' Feat Voted Best For 1933

Princeton Eleven Rated Second Among Team Achievements.

NEW YORK, Dec. 20 (AP).—The feat of William Harold Terry and his team of destiny, the New York Giants, in winning the National League pennant and the world series today was voted the outstanding team achievement of the year by sports editors and writers balloting in the Associated Press third annual sports poll.

Despite the intervening smoke screen of a sensational football season, the thrilling dash of the Terrymen to the pennant and their smashing victory over Washington in the world series remained vivid enough in the minds of 63 of the 198 experts voting in the poll to cause them to so mark their ballots.

The Giants thus gain two top positions for the year, as the same experts voted Carl Hubbell, Terry's sensational southpaw, the outstanding individual of topsy-turvy 1933.

Princeton Eleven Second.

Princeton's undefeated young football team ran second to the Giants, 43 votes going to Fritz Crisler and his Tigers, while the British Davis Cup team, upset conquerors of the United States and France in international tennis play, were selected for highest honors by 27. The fine Michigan football team, champion of the Big Ten, completes the Big Four with 14 votes. The remainder of the votes were scattered among 16 other combinations.

The feats of the gridiron were the most widely recognized, 7 of the 20 teams figuring in the voting being football elevens, among them the two Rose Bowl contenders—Columbia and Stanford. The Lions were picked by three and Stanford by just twice as many.

The complete results of the balloting:

New York Giants, world baseball champions	68
Princeton's undefeated and untied football team	43
British Davis Cup Tennis Team	27
Michigan, football	14
West Point, football	6
Louisiana State, track and field	6
Stanford, football victory over U. S. C.	5
Oregon State, football "Iron Men"	4
Western All-Stars, polo	4
Columbia, football	3
Washington, varsity rowing	3
Washington Nationals, baseball	3
Iowa, football	2
New York Rangers, hockey	2

One vote each, for following: Harvard Varsity Crew, Chicago Bears (pro football), British Ryder Cup Golf Team, Michigan State Cross-Country Team, Yale Basket Ball Team, and Tulsa Oilers, basket ball.

Columbia-Stanford Officials Announced

Oakland, Calif., Dec. 20 (AP).—Tom Louttit, of Portland, Oreg., a graduate of Oregon State College, was named today to referee the Columbia-Stanford football game at Pasadena New Year's Day.

Ed Thorpe (De LaSalle), of New York, was selected as umpire; W. R. Crowley (Bowdoin), of New York, as head linesman, and Tom Fitzpatrick (Utah), of Oakland, as field Judge.

All Nations Officially Invited to Olympics

Berlin, Dec. 20 (AP).—The German Olympic committee, through the German diplomatic mission, today officially invited all nations to the 1936 Olympiad at Berlin.

The invitation reads: "The international Olympic committee designated Berlin as the place for the celebration of the eleventh Olympiad. Therefore, the organizations committee for the 1936 games has the honor of extending the invitation for participation in the contests and festivities which on this occasion will be held in Berlin, August 1 to 16, 1936."

Wife of Ruth Denies He Will Quit Yankees

New York, Dec. 20 (AP).—A report that Babe Ruth would ask for his release from the New York Yankees to devote all his time to teaching youngsters the game was emphatically denied today by Mrs. Ruth.

The Babe himself was not available, but Mrs. Ruth said any report that he was planning to retire from active play was not so.

This Morning

With Shirley L. Povich.

EVER since golf was declar[ed] a penal offense back in t[he] fourteenth century becau[se] it was encroaching on the arche[ry] practice of Scotland's minions, t[he] game has plagued those w[ho] would conquer it. One Bob Jones came along to wrest [the] secret from the links and now [we] hear of W. H. J. Oxenham, Lo[n]don osteopath.

Osteopath Oxenham is the n[ew] king of the links, allowing for t[he] difficulties under which he pla[ys] the game. Blinded in both e[yes] during the war, Oxenham start[ed] playing golf two years ago, [and] now a 20-handicap man at t[he] West Hove Club and h[e] plays nine holes once in 47, once in 4[8].

He takes his chauffeur along caddie. "He tees up for me, te[lls] me where the ball lies, the dire[c]tion of the hole and hands [me] my club," Oxenham explained [to] a Daily Mail reporter.

"I know by the club he han[ds] me how far away the hole is a[nd] make the stroke accordingly," Oxenham elucidated. "When it comes to putting, the chauffe[ur] tells me the distance and som[e]times my opponent helps by r[o]lling the cup."

On Tuesday, Oxenham sh[ot] nine holes in 47. He plays re[g]ularly twice a week.

MORE

There Was George Voigt.

George Voigt, the former typ[e]writer mechanic for His ri[ch] uncle (Uncle Sam), who twi[ce] reached the semifinals of t[he] National Amateur and was on[ce] a semifinalist in the British Am[a]teur, was aided no end in his g[o]by reason of his blindness to t[he] hazards of the links.

Voigt's sight was keen enou[gh] but he was a golfer of no extrao[r]dinary imagination on the lin[ks]. A shot to the green was simply [a] shot to the green for Voigt. H[is] intentness on laying the ball clo[se] was so remarkable that he sa[w] not the trees, the bunkers and t[he] other hazards that might bes[et] the imagination of another golf[er].

Voigt always played to the p[ar]. So supreme was his confidence [in] George Voigt that his stroke w[as] never affected by what mig[ht] happen if his ball landed in t[he] trap or caught a tree. His blin[d]ness to hazards on the course w[as] a distinct asset to the form[er] typewriter repair man.

Cronin Unburdened.

The great shortstop whom Cla[rk] Griffith was supposed to ha[ve] ruined by appointing him ma[n]ager bobbed up this week in t[he] official American League fieldi[ng] averages as the best fielding sho[rt]stop in the league for the se[c]ond consecutive season. J[oe] Cronin was so burdened by t[he] weight of his managerial duti[es] that he collapsed to the exte[nt] of a .960 average, which was on[ly] 15 points better than the se[c]ond-best regular shortstop in t[he] circuit.

Jim Levey, of the St. Lou[is] Browns, was the shortstop w[ho] pressed Cronin most closely f[or] the honors and Levey passed o[ut] of the league to the minors la[st] week. He was sacrificed on t[he] altar of the Browns' great ne[ed] of hitting strength, but the pla[y]ers around the circuit will t[ell] you that Levey could be carri[ed] by any first-division club that h[as] no such crying need for hitters.

Goose Goslin, who spent tw[o] seasons with Levey on the Brow[ns] contends that the former Qua[k]tico marine was the fastest pla[y]er in big-league baseball, tal[k] of Ben Chapman's speed to th[e] contrary notwithstanding. & Goslin once wagered Yankee pla[y]ers $200 that Levey could be[at] Chapman at 100 yards in [a] straight-away race, but th[e] Browns' management forced hi[m] to call the match off.

Max Baer to Head Stage Show at Fo[x]

Max Baer, in person, is the tr[e]offered Washington fans by [the] Fox Theater for the week of Ja[n]uary 5, when the Adonis of the ri[ng] who scored a smashing triumph [in] "The Prize Fight and the Lad[y]" displays his "hoofing" ability as [a] headliner of the stage show.

Baer, the No. 1 challenger [to] Primo Carnera's crown, will si[ng] dance and covort with the gi[rls] in the chorus. He made his st[age] debut at Atlantic City two we[eks] ago.

Carnera Bout Sought By West Palm Beac[h]

West Palm Beach, Fla., Dec. [20] (AP).—A proposal to stage the Pri[mo] Carnera-Tommy Loughran wo[rld] heavyweight title bout here inste[ad] of at Miami was made to Madis[on] Square Garden today by the lo[cal] post of Disabled Americans.

"DEAD BATTERIES" usually happen when least expected and are annoying. An inspection by our trained staff will avoid this.

No obligation.

Washington Battery Co.
1146 19th — Nat. 412[3]

Post Mortems . . .

Bowie Race Track cleared $2,400 on its 1933 meeting . . . at the end of the spring meet, the track was $15,000 in the red . . . a beautiful Thanksgiving Day, that brought a record crowd to the track, enabled Bowie to show a profit instead of a huge loss . . . the favorite winter game of local college football coaches is poker . . . three of the six teams that remained unbeaten and untied during the past season were teachers' colleges . . . the Phils got Otto Bluege, brother of Ossie . . . like Ossie, Otto can play the infield on anybody's ball team . . . but his hitting is something else again . . . the report persists very significantly that the contract of Fred Dawson, Virginia football coach, will be paid up through 1933 and another man will be seen on the job next fall.

Clark Griffith, the Old Fox, sought to schedule an exhibition game between the Nats and Pirates at Pittsburgh, April 15 . . . which would be the first Sunday game in Pennsylvania since the blue laws . . . but a game on April 14 was the best Griffith could arrange . . . Babe Ruth's 114 walks during the 1933 season brought his total to 1,929 in his 19 years in the majors . . . his .301 average was the third lowest in his career . . . Ruth has drawn more than 100 bases on balls, 12 seasons . . . Ralph Greenleaf was divorced from his world pocket billiard title and his wife on the same day this week . . . Ten times during the 1933 season, Willie Kamm did not have a single fielding chance at third base for Cleveland.

Mandley Rolls 190 Game to Set New Record for Season in Recreation League

Four Strikes In Row Aid In Feat

Former D. C. Champion One Pin Short of Morgan's Mark.

Quacks Win 3 Games From Smyser's Team in League Race.

CRASHING the pins for four strikes in a row, Brad Mandley, former ranking duckpin bowler of the Nation, last night rolled a 190 game for the Quacks of the Recreation League, the second-highest game in the District this season.

Mandley, twice ranked the No. 1 bowler in the District, broke the Recreation League season record of 185 established by Hokie Smith, and fell only one pin short of the 191 game of Reds Morgan, which stands as the supreme effort of District bowling during the present campaign.

The Recreation League claims the highest game ever rolled in the District, a 203 performance by Joe Overend several years ago. Eddie Keith scored a 197 game last season.

Take Three Games.

Aided by Manley's maple shooting the Quacks took three games from Mmysers Pharmacy.

Bearcats maintained its position in first place, winning three from the Printers. Eldridge Mayo starred for the leaders with a 401 set. Sims Music Studio held on to second place by sweeping its set with Patent Attorneys, Abe Beavers, of the victors, turning in a 160 game and 393 set. Erwin Simon also aided the winners with a 380 set. Joe Freschi's 388 set led Sol Herzog's odd-game win over Kris Delicatessen, the latter connecting for high team set of the night with 634. Sims Music Studios led with a total pinfall of 1,807.

Capt. Lorraine Gulli put her Lucky Strike team on the top of the Ladies' District League at the Lucky Strike drives last night, rolling a 363 set to sweep its match with Petworth. Rendezvous, former leader, although tied in games won and lost, is in the second-place position due to the Lucky Strike team's greater total pinfall, and its odd-game defeat by Arcadia.

Betty Hoffman, Columbia captain, held her team in third place, rolling a 133 game to sweep its match with Bill Wood. Convention Hall took the odd game from Meyer Davis, and Recreation downed Georgetown two games.

Rendezvous annexed high team game honors with 558, and Lucky Strike had a total pinfall of 1,567.

Bowling true to form, the leading Fruit Growers Express team whitewashed the last place Stephens Warner crew to increase its lead in the Takoma League at the Takoma alleys. Colorado Service Station upset Goode Tinning, taking three games to advance to third place and close to the heels of the losers who retained their hold on the runner-up position by the slightest margin. Youngblood Hardware pushed Takoma Postoffice closer to the bottom by sweeping their match; Pioneer Press bumped Dome Oil for three games and Old Colony Laundry took the odd game from Columbia Wall Paper.

Deffenbaugh, Old Colony Laundry, turned in a 161 game and 406 set to annex individual laurels and Columbia Service rolled a 587 for the best team set.

Chipouras, Steam Rollers, annexed individual honors in, the Dynamite League at the Arvadia drives, pounding the maples for a 136 game and 353 set. Tornadoes' high team game of 539 and Steam Rollers' 1,550 set were the best team scores.

Norman Schroth (Marquette) scattered the maples for a 160 game, 387 set, to annex individual honors in the Knights of Columbus League at the Convention Hall drives. The game was the highest rolled at the hall last night and entitled Schroth to a free entry in the Evening Star tournament. Marquette's 613 game and 1,730 set were the best team effort for the night.

A 148 game by Clements and 376 set by Paul Brill were turkey winners in the Electrical League at the Convention Hall. Brill also had a 155 game, but was only eligible for one prize. His team, the Creel Brothers, annexed high game with 575, to share honors with Western Electric No. 1, who had a total of 1,649.

Continental Baking Co. smashed the Commercial League's high-team game record at the hall alleys, rolling a game of 623. Bachman's (Hopwood Furniture Co.) 150 game and 360 set were added to his team's total pinfall of 1,631.

The Iris team of the Hebrew Interclub League, set two all-time records for the league at the Convention Hall alleys, bagging 637 pins for a new team game mark and 1,795 for a new team set record. These scores were the highest ever rolled in the league's eight-year existence.

Norman Goldstein, who rolled a wicked ball, featured the high scores with a 394 set. The winners took all three from the Pals.

Bethesda Firemen Win.

Bethesda Firemen walloped the Naval Air Station, 37 to 21, last night. Melton, forward, led Bethesda in scoring with 11 points, and Nixon, center, featured for the losers.

Bethesda.	G	FG	P	Air Station.	G	FG	P
Melton.f	5	1	11	Poston.f	2	0	4
Schaffert.f	3	1	7	Butts.f	0	0	0
Jobes.c	3	2	8	Westmorel'd.f	0	0	0
Young.g	1	0	2	J.Young.f	1	1	3
Allen.g	1	0	2	Nixon.c	5	2	12
Swift.g	3	1	7	Redling.g	0	0	0
				Elliot.g	1	0	2
Totals	16	5	37	Totals	9	3	21

Rolls Record Game

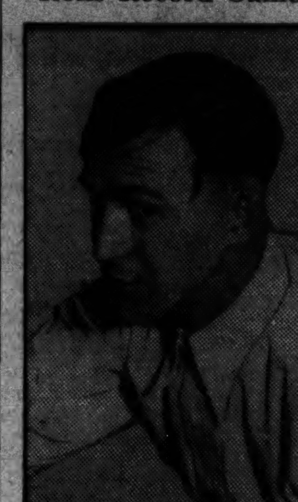

Post Staff Photo.

BRAD MANDLEY.

Eastern, Tech Alumni Meet On Court

Stars of Yesteryear and Today Occupy Spot on Reunion Program.

BASKET ball stars of the past and present will romp up and down the hardwoods of the Eastern High School Gym tonight. It is Alumni Reunion Day and the Eastern alumni are slated to meet the Tech Alumni in a merry tilt. The game is for 7:30 o'clock.

The line-up of stars expected to grace the respective alumni teams is truly appalling. In the Tech line-up which will be handled by Artie Boyd are such former star cagers as Bozie Berger, former All-America basket ball luminary from Maryland; Bill Werber, Washington's representative on the Boston Red Sox Baseball Team; Harry Councilor and Joe Croson, Duke stars of yesteryear; Carl MacCartee, captain of St. John's College, of Annapolis; Everette Russell, stand-out floor ace with this year's George Washington Frosh Team, and Freddy (Little Knocky) Thomas and Waverly Wheeler, basket ringers of Emerson Institute.

Eastern Line-up.

The Eastern line-up includes Bernie Lieb, Catholic University center; Bill Noonan, Barney Kane and Dallas Shirley of the George Washington yearlings; Bruce Kessler, former American University star; Jule Redice, late of the Maryland quintet; Al Waters, of the Terrapin frosh outfit; Jack Bayliss and Arthur Zahn, the spearheads of the G. W. varsity last year.

Following the alumni tussle, the Eastern varsity will play the Gonzaga Prep five. This embroglio is scheduled to get underway at 8:30, or immediately following the alumni game. Early this week it was reported that Orrell Mitchell, coach of the Gonzaga team, might ask to have the game canceled, but Jack Collins, of Eastern, informed The Post last night that the game would be played.

Movies, dancing and refreshments complete the Eastern festival.

The remainder of the basket ball slate for today is confined entirely to the surrounding territory. Washington-Lee and Hyattsville meet at Hyattsville; Herndon and Lee-Jackson clash at Alexandria; Mount Rainier and Rockville battle at Rockville and Bethesda-Chevy Chase plays its alumni team.

Western's Rally Beats Takoma Five, 26 to 14

Western High School exhibited its best form of the season in winning over the Takoma-Silver Spring five, 26-14, yesterday before 350 fans at Silver Spring.

Starting slow and trailing, 6-0, at the quarter, and 9-8 at the half, Coach Moore's boys put on full steam in the last 10 minutes for 7 straight baskets.

Western's all-round team play was the feature, although the performances of Corcoran and Hanley were creditable. Clark was high scorer for the losers, with 8 points.

Western.	G	FG	P	T.-S. S.	G	FG	P
Allen.f	3	1	7	Fitzgerald.f	2	1	5
Dodderodi.f	0	1	1	Wolfe.f	0	0	0
Corcoran.f	4	2	10	Clark.f	2	4	8
Prior.f	0	0	0	Keele.c	0	0	0
Hanley.c	2	0	4	Dietle.c	0	0	0
Frank.g	0	0	0	B.Vanderv't.g	0	1	1
Maloney.g	0	0	0	C.Vanderv't.g	0	0	0
Green.g	2	0	4	Robertson.g	0	0	0
Totals	11	4	26	Totals	4	6	14

Referee—Kreh (A. B.).

Georges Carpentier Seeks Ring Comeback

Paris, Dec. 20 (U.P.).—Georges Carpentier will attempt a boxing comeback, he announced today. Carpentier has been engaging in a fortnight of preliminary training to test his fitness.

Sailors Deny Defeat.

The Naval Hospital basket ball team denies having played or been beaten by the Trinity M. E. team in a game on Wednesday night as reported in The Post. On the same night, Naval Hospital defeated the Takoma quintet, 29 to 19. The Post is glad to correct the error.

Game Wanted Tonight.

Silver Spring Giants desire to book a game for tonight with strong 145-pound quintet having floor. Call Manager Buddy Grubbs, at Shepherd 2865, between 3 and 5 o'clock.

Guard Team Wants Game.

Company F, National Guard, of Hyattsville, is seeking a game with a strong unlimited opponent tonight on the armory court at Hyattsville. The Soldier Reserves have an engagement in the preliminary with Bladensburg A. C., starting at 7:30 o'clock. Lieut. Hugh McClay is booking for the first team at Hyattsville 521-J.

G. W. Five Host To Geneva Quintet

Southpaw Battle Tomorrow Is Seen as Stein and Ginsberg Oppose.

A BATTLE of southpaw court stars may materialize tomorrow night when George Washington tapers off with Geneva in the H street gym. Hymie Ginsberg, Geneva forward, and Sammy Stein, the Colonial's nimble guard, are the pair involved.

Both are natural southpaws, usually a tremendous advantage for a basket ball player, but two left-handers rarely meet and the outcome of the collision is conjectural. Ginsberg is one of five veterans on Coach Ken Loeffler's squad, and a prolific scorer.

Geneva walloped the Eureka Stores quintet, of Winder, Pa., 48-15, in its opening game of the season Monday night, and Ginsberg sank four field goals and a foul, nine points, although he played only half the game.

Littel to Bear Watching.

Ed Littel, a substitute forward, came through with as many field goals, and went Hymie three better from the charity line for a total of 12 points. Together they may make matters interesting for the Colonials.

Coach Ted O'Leary yesterday found a sizable casualty list on his hands, and oddly enough the patients all hail from Washington. Barney Kane is still bothered with a bad knee; Bill Noonan is suffering with an infected throat, and Dallas Shirley "cut" practice because of a stomach disorder. All will be ready for duty tomorrow night, however.

Should Kane's injury continue to trouble him, it is possible that O'Leary will give him a rest and use Smith at forward with Howell. Smith has been treading on Kane's heels since practice started and is ready to step into the regular role at any emergency.

Central Alumni Honors Championship Eleven

Members of the championship Central High School football team will be presented with gold footballs at the annual meeting of the "C" Club on Wednesday, December 27, at 8 p. m. at the Sigma Alpha Epsilon fraternity house, 1128 Sixteenth street northwest.

On January, 1, at 1:30 p. m., the Central High alumni will engage the 1934 edition of the Central basket ball team at the school gymnasium. The occasion also will mark the general reunion of the alumni association.

Among the one-time Central stars who will don the basket ball togs and cavort about the court in the annual alumni battle are Forest Burgess, star of last winter's George Washington team; Pete Nee, Otts Dezendorf, Woodward, Swift, and the three Cross brothers.

Johnny Revolta Signs For Job in Milwaukee

Milwaukee, Dec. 20 (AP).—Johnny Revolta, who placed second in the Miami-Biltmore golf meet recently for the second successive year, has been signed as professional at the Tripoli Country Club here.

Revolta, pro at the Menominee (Mich.) Club for two seasons, will take over his duties at Tripoli in the spring, club officials announced. He succeeds Jimmy Kaye, Muskegon, Mich.

Revolta is in line for the next Ryder Cup team because of his performances since he learned to play golf as a caddy at Oshkosh, Wis. He won the State championship twice.

Atlas Five Wins Pair.

The Atlas Sport Shop took a pair of games last night in the Central High gym, defeating Stewart Pharmacy, 35-30, and winning from First Baptist, 38-36. L. Scheele was a potent factor for the winners in both tilts.

Atlas Sport.	G	FG	P	Stewart Ph.	G	FG	P
L.Scheele.f	4	0	8	Finneran.f	2	0	4
Sullivan.f	1	0	2	Gaum.f	0	0	0
F.Scheele.f	6	0	12	Taylor.f	1	0	2
Gallagher.f	1	0	2	Henderson.c	4	2	10
Orrick.c	2	1	5	Morgal.g	5	0	10
M.Sinclair.g	3	0	6	Holt.g	0	0	0
R.Sinclair.g	0	0	0	Elden.g	1	2	4
Totals	17	1	35	Totals	13	4	30

Referee—Jones.

Atlas Sport.	G	FG	P	First Baptist.	G	FG	P
L.Scheele.f	5	1	11	Smith.f	4	0	8
Latona.f	6	1	13	Douglas.f	7	2	16
Sullivan.c	2	0	4	N.Moore.f	4	0	8
Gallagher.g	1	0	2	Beech.f	2	0	4
W.Sinclair.g	4	0	8	Anders.c	0	0	0
Totals	18	2	38	P.Moore.g	0	0	0
				Cress.g	0	0	0
				Whitsell.g	0	0	0
				H.Moore.g	0	0	0
				Totals	17	2	36

Referee—Smith.

11 in Row for Trinity.

With Peck, Roberts, and Cogar showing the way, Trinity A. C. courtmen chalked up their eleventh consecutive victory of the season last night at the expense of the Marine Barracks five, winning by a score of 51-23. Peck's 18 points topped both teams in scoring.

Trinity.	G	FG	P	Marine Bar.	G	FG	P
Peck.lf	9	0	18	Brewer.lf	0	0	0
Adair.rf	2	0	4	Goldsmith.lf	1	0	2
Roberts.c	5	2	12	Deckard.rf	1	0	2
Lyles.lg	2	1	5	Harriss.rf	2	0	4
Cogar.rg	6	0	12	Konopa.c	3	1	7
Totals	24	3	51	Thompson.lg	3	2	8
				Gibson.rg	0	0	0
				Kroneberg.rg	0	0	0
				Totals	10	3	23

Referee—Boyd (Tech).

Marions to Face Palace.

Marion A. C., winner of the unlimited division of the National Capital Football League, will engage the Palace eleven Sunday at 2:30 p. m. at Gonzaga field.

State Team Seeks Games.

The State Department basket ball team wants games any Monday, Tuesday, Thursday or Friday with unlimited or 145-pound teams. Call Manager Crenshaw at District 4510, branch 227.

Saranacs Challenge.

Saranac Junior A. C. basket ball team is seeking basket ball games with 135-pound teams having floor. Call Manager Mincosky at Ad. 7406-M.

Winooka, in Pasture at Berryville, Va., Awaits Spring and Return to Racing

Australian Sprint Champion Whispers His Secrets, Bemoans Weather in States and Says He'll Be in Great Condition by April.

By Bill McCormick.

WINOOKA, the Australian thoroughbred, gangled nonchalantly to the fence surrounding his private plot of romping ground on the Audley Farm, struck an aristocratic head over the top rail and peered intently down his nose at the interviewer.

The peer came through a most unusual pair of eyes. Svengalic eyes that flashed a deep irridescent purple in gemlike centers which melded gradually into an agate-brown. Eyes that riveted the interviewer until he tore his gaze away to ask a question.

"Your climate's all right, I guess," answered Winooka, stepping gingerly over a small snow drift left from a recent mountain storm, "but I cahn't say that I like this bloomin' snaow."

"Daon't you have snaow in your country?" we queried, inadvertently falling into Winooka's Australian accent.

Climate Quite Different.

"Neigh, neigh, sairtainly not. Your climate heah in the States is quite different from ours. Quite. It has caused me no end of trouble, too. What with the terrific heat and all, I had a terrible time getting in shape to win those two races at Pimlico. You remembah, back in Octobah, I ran lawst, then third, in ridiculously slow 6 furlong sprints. I finally got in shape and won my first two starts in Novembah, in much bettah time than the winners of the othah two jaunts that I lost.

"Then I went to Belmont for the so-called International Speed Test," he continued, gazing reminiscently at a scrawny playmate from Australia, Trevallion, who won one of his two starts in the East. "Up theah, it was bitterly cold and the track was terribly sloppy. The whole thing upset me no end, and I ran a very poor lawst."

"But daon't quote me. You writing chappies are always calling me unkind things, y'knaow, and if I keep this up, you'll be dubbing me 'Whine-ooka'," he added, giving a big horse laugh at his own very British humor.

Care taker a Nuisance.

"Heah comes my man," announced the Anzac aristocrat, as his caretaker, Hugh Sullivan, approached, "Like oll ouah old family suhvants, he's a bit of a nuisance at times, but I daon't suppose I could do without him. He's very loyal. Wanted to go haome with Polson and Britt, but someone had to stay, and he did. Stout fellow."

"What are your plans for this winter, Winooka?"

"Oh, I shall just lounge abaout heah until February," advised the massive bay equine, kicking up his heels in a burst of very un-British exuberance. "By that time, I shall be thoroughly acclimated and ready for light training.

"I shall reenter active racing in April, in the very best of condition and accustomed to your climate heah in the States. Then you scribbling fellows shall have something to write abaout."

Terminates Interview.

He cocked an ear in the direction of the stable and whinnied discreetly to his man Sullivan, indicating the termination of the interview.

On our way back to Berryville, Va., we noticed a sign at the entrance to the Audley Farm reading:

"Audley

. . . the home of Nellie Parke Custis, George Washington's ward, who married his nephew, Maj. Lawrence Lewis. After her husband's death in 1839, Nellie Custis Lewis settled here, where she died in 1852."

Indeed a very aristocratic site for the winter sojourn of a true patrician.

Roosevelt Rallies To Down Gonzaga

Smith Scores Seven Points for Victorious Five.

Roosevelt defeated Gonzaga Prep, 18 to 15, yesterday on Ruf Rider court.

It was a close-guarded game, with Rex Smith, right forward of the Roosevelts, alone able to penetrate the Purple defense. Smith scored three field goals and a foul for seven points. Halloran and Roach, with a brace of baskets apiece were the standouts for Gonzaga. At half-time the teams were deadlocked at 7-all. Gonzaga held a 13-to-11 lead as the teams started the last period.

Roosevelt.	G	FG	P	Gonzaga.	G	FG	P
Spivak.lf	0	0	0	Halloran.lf	2	0	4
Ahern.lf	0	1	1	Durkin.rf	0	1	1
Donovan.rf	1	0	2	Roach.c	2	1	5
Smith.rf	3	1	7	Grace.c	0	0	0
Kolius.c	0	1	1	B.Boyle.lg	1	1	3
Grim.c	0	0	0	Mann.rg	1	0	2
Baroni.lg	0	0	0	J.Boyce.rg	0	0	0
Black.lg	0	0	0				
Geraci.rg	1	1	3	Totals	6	3	15
Cavan'gh.rg	1	2	4				
Totals	6	6	18				

Nearby Virginia Casts Eyes On Chase, Columbia Gridman

Washington-Lee Graduate Continues Fine Play in College.

FOOTBALL fans in nearby Virginia have more than a passing interest in the Rose Bowl game between Columbia and Stanford, for just as Washington football fans are lending their moral support to Larry Pinckney, a product of Central High School, so the Virginians have Harry Chase, a graduate of Washington-Lee High School, to cheer for.

Washington also has a claim on young Chase, for he now resides with his parents at 925 Eleventh street northeast, and attended grammar school in the District. His family moved to Ballston, Va., about the time Chase entered high school, so he enrolled at Washington Lee, and immediately won his spurs as an all-around athlete, participating in football, basket ball and baseball. Before graduating he was recognized as the finest athlete produced by the school.

Won High Award.

Entering Columbia in the autumn of 1931, the lad clinched a regular end position on the frosh football team, carving an enviable reputation for himself on the gridiron. He won numerals in basket ball and baseball, but his greatest achievement at Morningside Heights was not realized until the follwing year when he was selected for the "Class of 1920" award. This prize is bestowed annually upon a sophomore for athletic ability, scholarship and character. The recipient is nominated by a committee and the entire sophomore class confrms the choice.

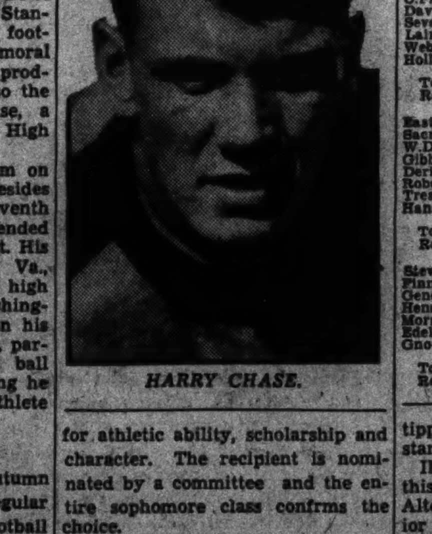

HARRY CHASE.

Well Known Here.

Chase is well known in Washington sporting circles. During the past sumer he played shortstop with the Griffith team in the Capital City League. His fielding and batting were one of the highlights of the club's performance. The boy has an ideal physique for an athlete, tipping the scales at 190 pounds, and standing an even 6 feet sans shoes.

Ill luck dogged Chase's footsteps this year, his third at Columbia. Alternating with McDowell, a senior at the wing, he played brilliantly against Princeton though the undefeated Tigers inflicted the only defeat upon the Lions they incurred all season. Minor injuries, however, have prevented him from exhibiting his real ability. He was injured in the Princeton fray and has not played since, but he figures prominently in Coach Lou Little's plans for the Rose Bowl game.

Collapse of Notre Dame Voted Chief 1933 Sports Controversy

Mrs. Moody's Default Ranks Second in Poll of Sports Editors; Manush Incident, Derby Finish, Failure of Nats Cited.

NEW YORK, Dec. 20 (U.P.).—The collapse of Notre Dame's football dynasty and Mrs. Helen Wills Moody's default to Helen Jacobs in the National tennis final were the outstanding controversial incidents of the sports year 1933.

Of the 133 sports editors who voted the question, 61 named Notre Dame's tumble from gridiron greatness, and 47 selected the now famous Moody incident.

The fact that Notre Dame's fall is favored is made all the more impressive when considered in the light of the runner-up. Unbeaten in some six years of campaigning, with only a single set lost during that streak, Mrs. Moody, despite her lame back, came into the annual National Women's Tourney an overwhelming favorite. But, after winning the first set, losing the second, and dropping three games in the final one, Mrs. Moody retired, and the greatest monopoly ever held on women's tennis was ended.

Notre Dame's prowess on the football field had become so much a part of the national sports credo that when the Irish were first defeated this season, the result was counted an upset. But when defeat came tumbling on the heels of defeat, football fans the Nation over talked of little else. The fact that no real reason could be advanced for Notre Dame's failure served only to intensify the interest in it. One Far Western sports editor in voting for the Notre Dame collapse pointed out that "nobody really knows what happend, and probably nobody ever will. They had the material; the team liked the coach; Anderson knows his football, so what was the jinx that pursued the Irish until the season's final game?"

The only other item to receive more than a single vote was the selection of Columbia to play in the Rose Bowl. Fourteen editors, most of them from the Pacific sector, voted thus.

A 74-year-old sports commentator from Connecticut declared that the methods of training the American Davis Cup team constituted the greatest controversy. Another New Englander voted the Ernie Schaaf incident, asking if the death was caused by Primo Carnera's powerful punching, or whether Schaaf was in improper condition.

A Texan voted for "the glaring boner pulled by the referee in the Army-Illinois football game when he raised the technical point that the holder of the ball by Army had one knee on the ground and thereby disallowed a field goal made by the Cadets." Another writer selected "the question of what constituted being down in football."

Other single votes: The merits of Carnera's knockout of Sharkey, the finish of the Kentucky Derby, Mel Ott's world series homer which was originally ruled a two-base hit, Manush's run-in with umpires in the world series, the failure of the Washington senators in the series.

Stewarts, Easton, Anacostia Winners

One-Sided Games Recorded in Southeast League.

Stewart's Pharmacy handed the Marions a sound drubbing last night, 71 to 24, at Hine Junior High School in the Southeast Community Center Basket Ball League. Easton took the measure of Dixie five, 26 to 17, and Anacostia Business Men defeated Blue Eagles, 43 to 24.

Boo Henderson, Genderson and Finneran went on a scoring spree for the Stewarts, ringing up 8, 7 and 9 points, respectively. Two games are scheduled for tonight, St. Joseph Boys Club, meeting Naval Reserves at 8 o'clock, and the big game of the first half of class A, will see Miller Furniture and Mercury collide.

Anacostia.	G	FG	P	Blue Eagles.	G	FG	P
E.Plumb.f	4	1	9	Cuozzo.f	3	0	6
C.Plumb.f	1	0	2	Shulman.f	2	0	4
Davis.f	5	1	11	Lamon.c	1	0	2
Severn.c	4	0	8	Bresnahan.g	1	2	4
Laine.c	1	0	2	Collins.g	4	0	8
Webb.g	1	0	2				
Holland.g	4	1	9	Totals	11	2	24
Totals	20	3	43				

Referee—Hass.

Easton.	G	FG	P	Dixie Five.	G	FG	P
Sacrey.f	2	0	4	H.Graham.f	3	0	6
W.Daly.f	6	0	12	Smith.f	1	1	3
Gibbons.c	1	1	3	M.Graham.c	1	0	2
Dering.c	1	0	2	Martines.g	3	0	6
Robertson.g	0	1	1	J.Brady.g	0	0	0
Treadway.g	1	2	4	H.Brady.g	0	0	0
Hancock.g	0	0	0	Lyerly.g	0	0	0
Totals	11	4	26	Totals	8	1	17

Referee—Fry.

Stewarts.	G	FG	P	Marions.	G	FG	P
Finneran.f	8	0	16	Whitley.f	2	0	4
Genderson.f	7	0	14	Harrington.f	4	2	10
Henderson.c	9	3	21	Bontz.c	1	2	4
Morgal.g	5	0	10	Chenoweth.g	2	0	4
Edelen.g	3	2	8	Cowhart.g	1	0	2
Gnow.g	1	0	2				
Totals	33	5	71	Totals	10	4	24

Referee—Radice.

Western Swimmers Beat G. W. "B" Team

Western High School's swimming team defeated the George Washington University "B" squad last night in the Y. M. C. A. pool, 40 to 35.

Close finishes featured in all races. Victories in the 50-yard free style and medley relay race enabled Randle to capture high point honors for the night.

210-yard relay free style relay—Won by G. W. U "B" squad (Catchings, Dorman, Kelly, Graves). Time, 2:00 1-5.

100-yard breaststroke—First, Clay, Western; second, Porter, G. W. U.; third, Harding, Western. Time, 1:23 3-5.

50-yard free style—First, Randle, Western; second, Graves, G. W. U.; third, Pierce, Western. Time, 0:29.

220-yard free style—First, Jones, Western; second, Catchings, G. W. U.; third, Murphy, Western. Time, 2:49 3-5.

100-yard back stroke—First, Hayes, G. W. U.; second, Moynelo, Western; third, Kingsley, Western. Time, 1:20.

100-yard free style—First, Kelly, G. W. U.; second, Ralt, Western; third, Van Sant, Western. Time, 1:04 3-5.

Fancy diving (low board)—First, Graves, G. W. U.; second, Miller, Western; third, Harding, Western. Winner's points, 60.

160-yard medley relay—Won by Western (Ralt, Clay and Randle). Time, 1:48 3-5.

Merrick Cagers Triumph.

Merrick Boys' Club 100-pound team defeated the Washington Boys' Club, 42 to 36, last night, Cain leading the attack with 22 points.

Clinstock Foe Of Garibaldi Tonight

Pair to Headline Program for Benefit of Needy at Auditorium.

IF you see the Washington Auditorium rocking and groaning on its foundations tonight, don't yell for the building inspector, for the old building is as solid as the Rock of Gibraltar. This arena is due to take a lot of punishment tonight, though, for Mons. Joe Turner is herding a flock of his rassling behemoths there to make up the weekly show. And, as the agony dolers will be doing their stuff to partially aid the District Playground Department's Santa Claus Fund, they are expected to put forth extra efforts.

Several familiar faces of days back will be seen, while one or two strange to these parts will be used in making up the five-bout program, which promises quite an interesting entertainment for those who enjoy seeing big he-men in their caveman antics.

Seeks Browning Bout.

Gino Garibaldi, the rough and temperamental Italian, comes back after a long absence to meet Big Jim Clinstock in the feature fracas. Like the Dusek boys, Gino figured that he was not getting anywhere in the Londos circuit, and when Mons. Jacques Curley dangled a prospective Jim Browning bout before his eyes, Garibaldi announced that he was running on an independent ticket and immediately cast his lot with the rival circuit.

Clinstock has been on the build-up here, as evidenced by his victory over former Champ Wladek Zybszko and his last week's draw with former Champ Strangler Ed Lewis, but it looks as though he is due to be torn down tonight as a sacrifice to the bigger and better build-up of Garibaldi. The bout should be good while it lasts, especially if the big Indian has his midget master-mind manager to help him out during the bout and to put in a couple of licks for him after it is all over.

Another Master-Mind.

And speaking of master-mind managers, another will help the Masked Marvel earn a verdict over Scotty McDougall in the semifinal. He apparently is a trickster with cards, which he uses as signals. Last week, he held up so many flushes and straights that his charge became excited and ended up in the orchestra pit. Tonight, he promises to try giving but one signal at a time.

Vic Christy, one of those boy prodigies who has quite a following here, returns for a bout with Sid Nabors, a newcomer, while other bouts call George Hagen to battle George Manich and Benny Ginsberg, who is funniest when serious, to try his holds and faces on grunting Mike Romano.

Heurich Will Sponsor Semipro Cage Team

Chris Heurich, jr., Washington brewer and a star courtman in his student days at Penn State, will sponsor a semipro basket ball team this season, it was announced last night. The quintet will be known as the Heurich Brewers.

Ralph Bennie is organizing the squad, which will include most of last season's Aero Eagle team. The Eagles met various professional teams throughout the East, including the New York Celtics, to whom they lost by 6 points. The George Washington University Gym again will be used for home games, all of which will be played Sunday afternoons.

McGeary Takes Crown In Ping Pong Tourney

Donald McGeary won the District Class "B" ping pong championship last night at the courts at 1510 H street, by defeating "Blondie" Crabille, 21-14, 21-18, 21-16.

Long rallies featured the match. McGeary was awarded a trophy.

Shikat and Grubmeier Quit Ring; Counted Out

New York, Dec. 20 (AP).—Dick Shikat, 220, of Philadelphia and Fred Grubmier, 202, of Harlan, Iowa, drew in the feature wrestling bout at St. Nicholas arena tonight when they both fell out of the ring after 18 minutes 10 seconds of grappling and were counted out before they could return.

Calvary Baptist Wins.

Calvary Baptist defeated the Wallace Memorial five last night, 37-20. The winners sunk 18 baskets, with Garrison leading the assault with 6 baskets.

Calv. Bapt.	G	FG	P	Wallace Mem.	G	FG	P
Coffey.lf	3	0	6	Crabill.lf	6	2	14
Harrison.lf	2	0	4	P.McGeary.rf	1	0	2
Reher.rf	4	0	8	Hughes.c	1	0	2
Abraham.rf	1	1	3	Cardno.lg	1	0	2
Rabenhorst.c	0	0	0	D.McGeary.lg	0	0	0
Harris.c	0	0	0	Comer.rg	0	0	0
Stevens.c	1	0	2	Totals	9	2	20
Garrison.lg	6	0	12				
Barnes.rg	0	0	0				
Rowles.rg	1	0	2				
Totals	18	1	37				

Sibley Tossers Score.

260th C. A.	G	FG	P	Sibley A. C.	G	FG	P
Harvey.lf	3	0	6	Levy.lf	10	0	20
Corridon.rf	3	0	6	Mack.rf	4	0	8
Reichel.c	7	1	15	Bishoff.rf	2	0	4
Benham.lg	1	0	2	Creecy.c	7	0	14
Miller.lg	1	0	2	Collins.lg	0	0	0
Considine.rg	2	0	4	Greenberg.rg	0	0	0
Totals	17	1	35	Totals	23	0	46

Referee—Gray.

College Basket Ball

Oklahoma, 37; Southern Methodist, 23.
Alfred, 30; University of Toronto, 22.
Indiana State Teachers, 39; Wittenberg, 22.
Valparaiso, 41; St. Joseph's College, 33.
Northwest Missouri Teachers, 17; Colorado, 12.
Princeton, 40; Harvard, 19.
Southwestern (Kans.), 34; Oklahoma City U., 33. (overtime).
Loyola (of Chicago), 24; St. Ambrose College, 22.
River Falls Teachers, 40; St. Olaf, 23.
Creighton, 55; Kansas State, 21.
Marquette, 25; Nebraska, 22.
Geneva, 33; John Marshall Law School, 26.
Kansas Teachers (Hays), 53; York, 44.
Michigan, 32; Rutgers, 22.
N. Y. U., 28; St. Francis, 18.
Southwestern Teachers (Durant, Okla.), 36; East Texas Teachers, 21.
Dickinson (N. Dak.) Teachers, 29; Billings Polytechnic, 34.

Jockey Sage Rides Four Winners Over Treacherous Charles Town Racing Oval

Three Horses Fall; Rider Injured

Gay Party, in Front of Field, Stumbles, Rolls Into Infield.

Only 500 Watch Card; $900 Bet on First Race at Course.

By Walter Haight
(Post Staff Correspondent).

CHARLES TOWN, W. Va., Dec 20.—They still talk about that winter at Valley Forge but to let the jockeys tell it that period of the Revolutionary War was child's play compared to a winter in the saddle at this race track. Perhaps those who conduct racing here are satisfied that only 500 persons saw three heart-rending tumbles but not so with Jockey P. Sage. He was having his field day before the smallest crowd that ever saw a racing program within a race train ride of Washington.

Young Sage came bouncing home on four straight winners. He started the parade in the second with Forest Faun at a $16.60 mutuel. He rode The Gen, $6.60 in the third, Helen's Alibi at $7 in the fourth and Gloritone at $7.60 in the fifth. To top it off, Sage rode Fair Billy to the wire a length behind Barcelona Pete in the sixth.

Jockey Bardales Hurt.

Getting back to the falls, the most serious was that of Gay Party and Jockey Bardales in the fourth race. The horse, practically a co-favorite with Helen's Alibi, was leading the field by some four lengths when a situation that many had feared became a reality. Gay Party, hugging the rail, stumbled and horse and rider fell under the fence and rolled down the embankment into the infield a struggling mass. Bardales was carried from the track on a stretcher. His condition was thought to be serious but not critical.

Previously, Giggley Ann had fallen in the first race, with both the filly and Jockey O'Malley escaping injury. In the second, it was an even money favorite which bit the dust, or rather the mud. Beau Cavalier, with Jockey Palumbo astride, went down at almost the same spot as did Gay Party later on the program.

Palumbo, who is setting some kind of a record for walking back from horseback rides, again showed his courage. He hustled back to the jockeys' room, changed his clothes and went out on Flageolet, in the next race. Just to show that he was still in good riding form, he piloted Barcelona Pete to victory in the sixth race. Jockey O'Malley also returned to action.

The races were run over a heavy track and under heavy skies. The betting was little more than peanut money. On the first race only $900 was wagered. Mint Bud, which fought it out with Ragtown Belle, paid $30.80. This horse did not draw a single bet when she ran here last week.

Gloritone Takes Feature.

The feature race was the fifth, in which Martin Finn's Gloritone proved that her recent return to good form was no flash in the pan. Gloritone was opposed by a group of four of the higher-priced claimers here, and she followed the pace of Chatterfol to draw away after 6 furlongs and was home three lengths in advance of Integrity. Don Guzman was third, another half length away. March Step, the other member of the party, was last.

In India made a show of the field that marched postward in the final, winning by virtually a sixteenth of a mile from Rube Samuelson, a 76-1 shot, which saved the place money from Bubbling Out.

Jersey City Pair Sues Dodgers for $105,000

New York, Dec. 20 (U.P.)—Two stockholders of the Jersey City Baseball Club, Inc., filed a damage suit for $105,000 against the Brooklyn Dodgers in Brooklyn Federal Court today.

The suit is the outgrowth of the purchase in 1932 of three Jersey players by Brooklyn. The plaintiffs claim that the players were worth more than the purchase price and that the sale was negotiated without the knowledge of the directors.

The plaintiffs seek $90,000, the alleged value of the three players and $15,000 which Jersey City is said to have lost because of the loss of the players' services.

James Jordon, William Outen and Ray Lucas are the players involved.

Sonny Workman on Air.

Raymond (Sonny) Workman, one of the greatest jockeys of this era, tonight will be the guest speaker over the weekly sports broadcast sponsored by Station WOL.

Workman will be interviewed informally between 7:45 and 8 o'clock. He will discuss his outstanding experiences on the turf and also touch upon other timely subjects pertaining to the race track.

Bladensburg to Open.

The Bladensburg A. C. will open its basket ball season tonight, meeting the Company F Reserves. The game will be played in the armory at Hyattsville and will begin at 7:30. All teams having gyms and wanting games in the 130 or 145 pound classes call Manager Dove at Greenwood 2682.

Grid Captain Elected.

Shepherdstown, W. Va., Dec. 20 (Spl.).—Roscoe Warner was elected captain of the 1934 Shepherd College football team at a meeting of the lettermen preliminary to the annual banquet at Miller Hall.

Strange as It Seems —By John Hix

For further proof address the author, inclosing a stamped envelope for reply. Reg. U. S. Pat. Off.

Louis IX, humble King of France, believed himself unworthy of the task of ruling a nation. He expressed his humility in a number of ways—one day a week, Friday, he never laughed; only once a year he tasted fruit; he drew blood from his shoulder once a week throughout the year and three times a week during Lent. It was not uncommon for him to walk several miles through the snow in his bare feet to church.

He never resented criticism, and to insult him by reproach or sarcasm was impossible. A woman, pleading a cause before him once shouted, "It is a pity you are a King of France. You ought to be turned out." To this Louis replied: "You speak truly. It has pleased God to make me King; it had been well had He chosen some one better able to govern this kingdom rightly."

* * * *

Rats are notorious carriers of disease. They are responsible for the spread of the bubonic plague and other fatal diseases which, by a conservative estimate, have been responsible for more deaths than all the wars of history. The property destroyed by rats and mice in the United States alone amounts to $200,000,000 a year.

* * * *

Elmer Reavis, whose eyes failed him at 45 years, did not give up his work even then. He planned and built, unaided except for a friend who read the level for him, the stone house illustrated above. Stones that weighed three-quarters of a ton he swung into place without help.

Tomorrow: The longest day in the year.

Colors give added realism to strange things and happenings illustrated by John Hix on a full page in The Sunday Post.

Arcaro Rides Betty Farrell To Win

Is Easy Victor in Jefferson Feature; Josephine D. Returns $70.40.

NEW ORLEANS, Dec. 20 (AP).—Betty Farrell, winner of four straight races before finishing out of the money two days ago, started another winning streak today at Jefferson Park.

The North Star III filly, racing for M. E. Costello, easily led home a half-dozen shifty sprinters in the Mandeville Purse, decided over 5½ furlongs. Eddie Arcaro was in the saddle and the combination held a length and a half margin at the finish wire over Kai Finn, which once raced for Harry F. Sinclair's Rancocas Stable. Capt. Joy was beaten two lengths for the place.

The long-shot players cashed in when Josephine D. stepped to the front in the mile, sixth event. The 5-year-old mare returned $70.40 for $2.

The Greentree Stable silks were borne to victory for the first time at the meeting when Cherokee Sal, a 3-to-1 shot, got up in the last few strides to beat Gold Pot by a half length in the opener. Mortise followed the pair home a length and a half behind.

Closed Armory Handicap at Alexandria

Twins Forced to Cancel Game; Lee-Jackson Busy Today.

ALEXANDRIA, Dec. 20 (Spl.).—Alexandria High School will remain idle for the second time within the week because of no available playing floor. The Emerson game scheduled for last Tuesday was called off, while the Twins will have to cancel their game with Mount St. Joseph's, of Baltimore, unless arrangements can be made to use the Lee-Jackson gymnasium.

The Armory Hall, Alexandria's only basket ball court of regulation size, will be closed for the next two weeks. A shooting range is being constructed at the east end of the building, but it will in no was interfere with basket ball. The range is being installed for the National Guard and the Marine Reserves. Both of these organizations will use the new addition for target practice. The funds for the erection of the target range were raised through the C. W. A.

Lee-Jackson vs. Herndon.

Lee-Jackson High School quintet, victorious in its last start against the Charlotte Hall team, will line up against strong competition tomorrow night at its gym when the Herndon High School five will be encountered in a Fairfax County championship tilt. Jack Watt, coach of the Little Generals, has gradually brought his team to the front.

The Old Dominion Boat Club tossers went through a stiff workout tonight under Coach Cabell at the Lee-Jackson Gym. The Oarsmen were scheduled to tangle with the Arlington A. C. basketers at Armory Hall, but had to cancel when the hall was closed for alterations.

Lieut. Martin Delaney has secured the services of Eddie Gorman, veteran court star of this city, to coach the local Marine Reserves team. Gorman is facing a tough assignment because the members of the squad are inexperienced and must be instructed in the fundamentals of the game as well as in the finer points.

Prince Georges Teams Face Contests Today

Two Prince Georges County high school basket ball teams are slated for play this afternoon, one at home and the other away.

Hyattsville High's basketers will meet Washington-Lee High, of Ballston, Va., on the National Guard Armory court at Hyattsville at 3:15 o'clock. It will be the second test of the campaign for the Blue and Gold, which conquered Catonsville, Md., High by a single point last week on the latter's floor.

Mount Rainier High will visit Rockville for a game with the Montgomery High five at 3:30 o'clock. The Mounts have won two out of three starts so far this season.

Zuppke to Aid Miami For Duquesne Contest

Urbana, Ill., Dec. 20 (AP).—Bob Zuppke, University of Illinois football coach, left today for Miami, Fla., where he will assist Coach Tom McCann of Miami University in the Miami-Duquesne game on New Year's Day.

McCann, former Illinois football player, requested Zuppke to come down and lend moral support after his presence last year was regarded by McCann as an aid to the defeat of Manhattan College by Miami.

Racing Selections

Jefferson Park.
(For fast track.)

1—General Campbell, John Mill, Star Play.
2—Garb, Mint Memories, Flowery.
3—Royal Sport, Deserve, Adrian.
4—Bill Lutz, Barashkova, Dawn Patrol.
5—Run On, Blighter, La Salle.
6—Princess Zelda, Thistle Fyrn, Ben Bernie.
7—Suffolk, Timon, Fair Avis.
Best bet—Garb.
—Louisville Times (A.P.).

Epsom Downs.
(For fast track.)

1—Sun Worship, Hell Diver, Deemster.
2—Gay Whirl, Brookhattan, Chief Melody.
3—High Bottom, Legal Gamble, Fort Worth.
4—Flag Bearer, Outbound, Liqueur.
5—Chief's Pride, Flying Justice, Chagrin.
6—Ruckus, Indian Boy, Englewood.
7—All Rowes, Dunny Boy, Haramzada.
Best bet—Flag Bearer.
—Louisville Times (A.P.).

At the Post . . .

with **Bill Bennings.**

Dear Ernest: Charles Town Race Track, Dec. 20.

Somewhere the sun is shining, but not here. And there seems little chance that this track will be fast again before Easter Monday. One system of selecting horses is as good as another. In fact, one of the few successful betters here has used a system which consists of $2 across the board on horses in Nos. 1, 2 and 3 positions. That bashful Bennings fellow had two winners today, for which he is duly thankful. The Gen, one of his choices, took the third race, leaving only the task of picking the winner of the first race to his public. Those who were successful had the winning daily double at $112.40. Sounds like trick photography to me. BILL.

First race—A fast break from No. 2 post position will make **Big Dipper** hard to beat in this 5-furlong sprint. This filly is of the sturdy sort that can stand a lot of tough going. **Bungalow** is in well and the one to offer the chief contention. **Lodorus** for the rest.

Second race—Clear Knight hasn't run his race here as yet. Bred for the heavy track and favored by the short sprint, this one may get home at suitable odds. **Noras Grace** for the place. The sleeper in this field is **Chloedair**. Recent distance races have found this one well up at the start. May be primed for this hop, skip and jump.

Third race—I'm giving **Uma** one more chance. Might make full use of her inside position to steal a lead on this field. **Benish Way** hasn't been out for some time, but deserves consideration. **Fair Clark** loves the mud and is dangerous.

Fourth race—Water Lad turned in a good race last out over a muddy course. Must break from the outside tomorrow, but never was fast away from the barrier. **Black Dreams** won his last impressively and appears second best. **Bokie B.** prefers a route, but could show among this brand.

Fifth race—Let me inform you that **Niggertoe** can run in the mud. Furthermore, I believe that **Niggertoe** can take this race despite the appearances of several of the good sprinters hereabouts. **Niggertoe** has won twice for us. Let's make it three in a row. **Forceful** and **Hoursend** for the other awards.

Sixth race—Modern Times and **Barcelona Pete**, if the latter is sent back, should battle it out for the main end of this purse. Both are at tops. **Light Breeze** may take the show end. Sage could do nothing with **Redcliffe** today. Possibly, Jackson will take the mount tomorrow. Worth keeping tab on this old fellow.

Seventh race—No Mistake ran a fair second the other day. **Our Jewell** and **Tremendous** for the remainder.

Association Assumes Giants' Fund in Miami

Miami Beach, Fla., Dec. 20 (AP).—Money and pledges in a $10,000 fund to bring the New York Giants here for spring training next year were ordered turned over to the Miami Beach Baseball Underwriters' Association today by the city council.

The action was taken after a heated discussion with Councilman William Burbridge, who charged that $5,000 of the fund was pledged by a man interested in gambling.

Ben Cohen, attorney for the donor of the $5,000, whos name was not metnioned, said his client, "a public spirited beach resident," had offered the money "with no strings and had asked nothing in return."

Cohen had asked that the $5,000 donation by his client be refunded, but this was referred to the corporation.

Virginia Group Backs Move For Racing

Committee of Six Named for Detailed Study of Pari-Mutuel Bill.

WARRENTOWN, Va., Dec. 20 (AP).—The Virginia Horse-breeders Association and other turfmen today endorsed a movement to procure the legalization of pari-mutuel horse race betting in Virginia, and considered the form of legislation to be advocated and methods of procedure.

Two bills drafted by Thomas B. Gay, Richmond attorney, were offered for the consideration of the group, which favored an attempt to gain passage of such a measure by the 1934 General Assembly.

Form of legislation was given primary consideration. The association went on record as favoring local option rather than a State-wide amendment that would permit pari-mutuel betting through Virginia without subsequent sanction by the various subdivisions of the State.

It was suggested that 75 per cent of the funds gained would be given to the county school funds, and the remainder be given to the fair associations of the State.

Committee is Named.

Technicalities relating to a pari-mutuel bill will be given detailed study by a steering committee of six. The committee was appointed by Thomas G. Herring, of Harrisonburg.

The committeemen are William Bell Watkins, of Berryville; Thomas Atkinson, jr., of The Plains; Raymond Belmont, of Middleburg; Kenneth N. Gilpin, of Boyce; D. C. Sands, of Middleburg, and Mr. Herring, who is president of the association and presiding officer of today's meeting. The committee will meet in Richmond early next month.

It was suggested also that a State racing commission of three be appointed by the governor for terms of six years, and that salaries, if any, be considerably less than those recommended in the ill-fated bill defeated in 1928. Costs arising from the operation of the racing commission would be met with money paid into the State treasury by the turf itself.

A.A.A. Five Triumphs.

The Agriculture Adjustment Administration tossers last night journeyed to Fort Washington and defeated the Soldier tossers, 50 to 32.

Mealy, with 11 points, and Reed, with 9, were high guns of the game. The A. A. A. five rallied in the final half to win, as Fort Washington was leading, 20 to 16, at the intermission.

A. A. A.	G	FG	P	Fort Wash.	G	FG	P
Mealy,lf	5	1	11	Colsar,lf	2	1	5
Weigel,lf	3	1	7	Dunn,rf	2	1	5
Canavin,rf	3	1	7	Crawford,c	2	1	5
Reed,c	4	1	9	Bird,c	2	0	4
Adkins,lg	2	1	5	Olcosky,lg	3	1	7
Kessler,lg	2	1	5	Kline,rg	2	2	6
Elliott,rg	3	0	6				
Totals	22	6	50	Totals	13	6	32

Referee—Simpson.

Chart of Charles Town Races

Wednesday, December 20, 1933.

WEATHER, CLOUDY; TRACK, HEAVY.

FIRST RACE—Five furlongs. Purse, $400; claiming. For 2-year-olds. Start good. Won driving; place, same. Went to post at 1:32. Off at 1:32½. Winner, Mrs. R. B. Archer's ch. f. (2), by Bud Terner—Chickmint. Trained by R. B. Archer. Value to winner, $300; second, $60; third, $30; fourth, $10. Time, 0:27, 0:55 2-5, 1:09 4-5.

Horses	Wgt.	Post	St.	¼	½	Str.	Fin.	Jockeys	Straight
MINT BUD	107	2	6	$4^{1½}$	$3^{1½}$	2^2	$1^{1¼}$	Knapp	$14.40
RAGTOWN BELLE	108	6	6	$1^{1½}$	$1^{1½}$	$1^{½}$	2^h	Cowley	26.20
TODY WEST	109	4	4	2^h	$2^{½}$	3^2	3^{nk}	Lauch	2.60
CANTROUD	108½	7	5	6^2	5^2	4^4	4^{10}	Sage	3.70
MINT MISSION	113	9	9	8^2	8^{12}	$7^{½}$	5^h	Jelley	1.70
BROOMPLAIT	107	5	3	5^h	6^2	$6^{½}$	$6^{½}$	Snyder	19.40
NAY NAY	109	10	8	7^2	$7^{½}$	5^2	7^{12}	Palumbo	21.70
EBONY TORCH	110	1	2	9^{10}	9^{10}	8^{10}	8^{10}	Fellows	50.00
SCRUB	110	3	10	10	10	9	9	Bardales	47.00
GIGGLEY ANN	108½	8	7	3^2	$4^{½}$	Fell		O'Malley	33.00

Two-dollar mutuels paid—MINT BUD, $30.80, $11.20, $7.40; RAGTOWN BELLE, $16.40, $14.00; TODY WEST, $4.40.

MINT BUD rushed into a forward position, responded strongly when put to a drive, slipped through on the inside of RAGTOWN BELLE at the stretch turn and came out during the final furlong. RAGTOWN BELLE, showing her best form, went into an easy lead, was steadied until challenged, but was unable to stay when put to a drive. TODY WEST forced a steady early pace and held on well. CANTROUD worked his way up on the inside and was gaining resolutely at the end. MINT MISSION broke slowly and was far back all the way. BROOMPLAIT was held safe. GIGGLEY ANN raced well up in the early stages. She floundered and fell during the stretch drive.

SECOND RACE—Six and one-half furlongs. Purse, $400; claiming. For 3-year-olds and upward. Start good. Won easily; place, driving. Went to post at 1:54. Off at 1:54½. Winner, E. E. Clemson's b. g. (3), by Wilderness—Faun Girl. Trained by I. K. Mourar, jr. Value to winner, $300; second, $60; third, $30; fourth, $10. Time, 0:27 2-5, 0:57, 1:27 2-5, 1:35.

Horses	Wgt.	Post	St.	¼	½	Str.	Fin.	Jockeys	Straight
FOREST FAUN	108	10	4	1^2	1^4	1^4	1^8	Sage	$7.30
GERTIE R.	110	3	3	4^2	3^2	2^2	2^2	Jelley	6.90
JANE ELLEN	111	9	5	3^2	3^4	$2^{½}$	3^{nk}	Cowley	4.90
JUSTA MOMENT	114	8	6	6^1	$5^{1½}$	$4^{½}$	4^1	Lauch	26.30
STYLISH MACK	114	4	9	8^h	8^2	$5^{1½}$	5^4	Willard	28.30
MUSKODAY	114	7	10	7^1	$6^{½}$	6^2	6^2	O'Malley	33.80
WILD SABLE	114	1	2	5^h	7^2	7^2	7^2	Bardales	138.50
CHARMAINE	111	5	7	10	10	$8^{½}$	8^1	Fellows	43.50
FLYING VOTE	112	6	8	9^2	9^2	9	9	Roderick	11.20
BEAU CAVALIER	112	2	1	$2^{½}$	2^h	Fell		Palumbo	1.00

Two-dollar mutuels paid—FOREST FAUN, $16.60, $5.60, $6.20; GERTIE R., $4.60, $4.00; JANE ELLEN, $5.60.

FOREST FAUN, away forwardly and showing a decided fondness for the going, took command at once, drew out into a safe lead for the entire trip and was going away at the end while in hand. GERTIE R., reserved from the early pace, responded readily when called upon, made up some ground, but was no match for the winner. JANE ELLEN, a forward factor throughout, held on well in the drive. JUSTA MOMENT raced evenly and closed well. MUSKODAY came from far back and stumbled when moving up quickly in the stretch. BEAU CAVALIER had good early speed while racing closest to the leader, but fell on the turn from the back stretch.

THIRD RACE—Six and one-half furlongs. Purse, $400; claiming. For 3-year-olds and upward. Start good. Won easily; place, driving. Went to post at 2:17. Off at 2:20½. Winner, O. Teanew's ch. h. (5), by Dunboyne—Miss Dora. Trained by W. Robinson. Value to winner, $300; second, $60; third, $30; fourth, $10. Time, 0:27 3-5, 0:56 3-5, 1:26 2-5, 1:34.

Horses	Wgt.	Post	St.	¼	½	Str.	Fin.	Jockeys	Straight
THE GEN	109	2	2	1^2	1^2	1^2	1^4	Sage	$2.30
MOBILE	112	5	1	2^2	2^2	2^2	2^1	Cowley	12.70
MOST ALWAYS	112	3	7	3^4	3^2	3^2	3^8	O'Malley	5.20
BUN D.	109	9	4	$4^{1½}$	$4^{½}$	4^2	4^2	Knapp	10.80
HANDLEY	114	10	5	5^2	5^2	$5^{1½}$	5^2	Yingling	7.10
TOP CLOUD	114	1	1	2^1	6^2	$3^{½}$	6^2	Lauch	19.40
AIRWAY	114	4	6	7^2	7^2	7^2	7^{12}	Willard	61.50
THE HUN	114	8	9	8^2	8	8	8	Palumbo	2.30
SILVER SCEPTER	114	7	7	9	Pulled up			Roderick	69.30

Two-dollar mutuels paid—THE GEN, $6.60, $7.60, $4.60; MOBILE, $9.20, $7.40; MOST ALWAYS, $3.00.

THE GEN, away well, was rushed into an early lead, steadied along in front throughout and was well in hand at the finish. MOBILE, a forward factor for the entire trip, disposed of TOP CLOUD early, raced in closest attendance to the winner for the balance of the trip, but could never menace THE GEN while easily best of the others. MOST ALWAYS, far out of it in the first stages, moved up resolutely on the turn and closed with good courage. BUN D. raced evenly throughout, but could never get up. TOP CLOUD had a burst of early speed, but flattened out badly. SILVER SCEPTRE, unable to negotiate the going and floundering on the outside of the track, was pulled up.

DAILY DOUBLE—On first and third races, paid $112.40.

FOURTH RACE—One and one-eighth miles. Purse, $400; claiming. For 3-year-olds and upward. Start good. Won easily; place, driving. Went to post at 2:43. Off at 2:49. Winner, Miss H. Baker's b.k. g. (3), by Alibi—Helen Atkin. Trained by E. Buning. Value to winner, $300; second, $60; third, $30; fourth, $10. Time, 0:28 2-5, 0:56, 1:29 2-5, 1:59 3-5, 2:15.

Horses	Wgt.	Post	St.	¼	½	¾	Str.	Fin.	Jockeys	Straight
HELEN'S ALIBI	108	5	1	2^4	2^4	2^2	1^2	1^4	Sage	$2.50
ARMAGEDDON	107	3	5	$4^{1½}$	4^4	4^{10}	3^2	2^4	Snyder	21.20
MEEK	109	7	3	$3^{½}$	3^2	3^1	$2^{1½}$	3^{15}	Lauch	6.50
DOUBTLESS	107	8	7	9	8^2	6^2	4^2	4^2	Cowley	29.50
CAPTIVE	112	6	4	5^2	5^2	$5^{1½}$	$5^{1½}$	5^1	Knapp	9.00
OREGON FIR	112	4	9	7^2	7^1	8^2	$6^{1½}$	6^{10}	Jelley	10.70
FLAGEOLET	109	2	8	$8^{½}$	6^1	7^2	7^2	7^2	Palumbo	5.70
S. J. GILLFILLAN	117	1	6	6^2	9	9	8	8	Tromberio	106.50
GAY PARTY	112	9	2	1^4	1^2	1^2	Fell		Bardales	2.60

Two-dollar mutuels paid—HELEN'S ALIBI, $7.00, $4.60, $4.20; ARMAGEDDON, $11.40, $6.20; MEEK, $6.00.

HELEN'S ALIBI raced closest to the pace of GAY PARTY until the latter fell, where he assumed command, drew out into a safe lead and was never threatened. ARMAGEDDON, reserved from the early pace, displayed good speed when called upon, wore MEEK down in the drive, but could not get to the winner. MEEK, well placed in the early part, made a futile bid to reach HELEN'S ALIBI when straightened out in the stretch, but faltered from her efforts. DOUBTLESS, an early trailer, improved her position gradually and closed well. CAPTIVE raced evenly, but could not improve his position. GAY PARTY had good early speed to set the pace and was running well within himself when he fell midway the far turn.

FIFTH RACE—One and one-eighth miles. The Charles Town Purse. Purse, $400; claiming. For 3-year-olds and upward. Start good. Won easily; place, driving. Went to post at 3:15. Off at 3:16½. Winner, M. Finn's br. f. (3), by Porter—Slow and Easy. Trained by T. J. Donohue. Value to winner, $300; second, $60; third, $30; fourth, $10. Time, 0:28, 0:56 3-5, 1:26 2-5, 1:57 1-5, 2:14.

Horses	Wgt.	Post	St.	¼	½	¾	Str.	Fin.	Jockeys	Straight
GLORITONE	108	1	2	2^1	2^4	1^{nk}	1^2	1^3	Sage	$2.80
INTEGRITY	115	3	5	5	$3^{½}$	3^2	$2^{½}$	$2^{½}$	Brice	7.10
DON GUZMAN	114	5	4	4^2	5	4	4^1	3^h	Palumbo	4.20
CHATTERFOL	114½	2	1	1^h	1^h	2^4	3^2	4^2	Watters	1.30
MARCH STEP	114	4	3	3^2	4^2	4^{nk}	5	5	Knapp	7.10

Two-dollar mutuels paid—GLORITONE, $7.60, $3.40, $3.40; INTEGRITY, $4.80, $4.20; DON GUZMAN, $3.80.

GLORITONE raced heads apart with CHATTERFOL for the first half mile, drew away when the latter faltered, opened up a safe lead and had much in reserve at the finish. INTEGRITY, slow to find his speed, gradually improved his position on the back stretch, closed well, but could not menace the winner. DON GUZMAN, taken back from the early pace, responded well when asked, closed fast and wore down CHATTERFOL in the final stride. The latter tired from his duel with GLORITONE, but hung on well. MARCH STEP showed some speed, but stopped badly.

SIXTH RACE—One and one-eighth miles. Purse, $400; claiming. For 3-year-olds and upward. Start good. Won driving; place, easily. Went to post at 3:40. Off at 3:43. Winner, B. F. Stephens' g. (4), by Blue Plate—Barcelona. Trained by A. Daly. Value to winner, $300; second, $60; third, $30; fourth, $10. Time, 2:14 3-5.

Horses	Wgt.	Post	St.	¼	½	¾	Str.	Fin.	Jockeys	Straight
BARCELONA PETE	113	4	2	1^1	1^2	$1^{1½}$	1^3	1^1	Palumbo	$2.40
FAIR BILLY	108	6	3	2^2	2^2	2^4	2^4	2^2	Sage	12.00
NISIA	112	1	1	4^2	4^2	$4^{1½}$	4^2	$3^{½}$	Roderick	4.80
BOKIE B.	106	5	4	3^2	3^2	3^2	$3^{½}$	$4^{1½}$	Snyder	10.80
MAKE BELIEVE	110	3	5	5^2	5^2	5^2	5^4	5^{nk}	Cowley	8.50
AXENBY	113	2	7	6^4	6^{12}	6^{15}	6^{20}	6^{20}	Jelley	3.10
REDIVIVUS	114	7	6	7	7	7	7	7	Watters	8.30

Two-dollar mutuels paid—BARCELONA PETE, $6.80, $5.60, $3.80; FAIR BILLY, $10.40, $5.20; NISIA, $4.60.

BARCELONA PETE, hustled to the front before reaching the first turn and rated along, drew out rounding the last elbow, but had to be shaken up in the stretch. FAIR BILLY, closest to the pace, finished with good courage. NISIA, shuffled back after the break, could not gain on the leaders. BOKIE B. ran an even race. The others were outrun.

SEVENTH RACE—One and one-eighth miles. Purse, $400; claiming. For 3-year-olds and upward. Start good and fast. Won easily; place, driving. Went to post at 4:07. Off at once. Winner, R. H. Heighe's b. f. (3), by Durbar II—Refugee III. Trained by J. Boniface. Value to winner, $300; second, $60; third, $30; fourth, $10. Time, 0:27 2-5, 0:56, 1:26, 1:57 2-5, 2:13 2-5.

Horses	Wgt.	Post	St.	¼	½	¾	Str.	Fin.	Jockeys	Straight
IN INDIA	106	7	1	1^1	1^2	1^3	1^{10}	1^{10}	Cowley	$4.90
RUBE SAMUELSON	112	1	2	$2^{1½}$	2^2	2^1	2^2	$2^{1½}$	Snyder	76.40
BUBBLING OUT	112	4	4	4^h	4^1	4^1	4^1	3^{nk}	Knapp	4.70
SISKO	110	3	6	3^1	3^2	$3^{1½}$	3^1	4^2	Jelley	8.00
ACCOLADE	109½	2	8	7^{12}	$5^{1½}$	5^2	5^{10}	5^{15}	O'Malley	13.80
HACKY H.	112	6	5	5^2	6^4	6^2	6^2	$6^{1½}$	Palumbo	1.40
REDCLIFFE	112	8	3	$6^{1½}$	7	7	7	7	Sage	10.30
CRASHER	112	5	7	8	Pulled up				Roderick	32.80

Two-dollar mutuels paid—IN INDIA, $11.80, $8.80, $5.20; RUBE SAMUELSON, $83.20, $11.00; BUBBLING OUT, $3.60.

IN INDIA went into an easy lead, met with little contention and held sway throughout. RUBE SAMUELSON followed the winner closest the entire journey and was best of the others. BUBBLING OUT raced on his own courage the entire trip. SISKO weakened during the final drive. ACCOLADE was never a factor. HACKY H. was not persevered with at any stage and was taken wide. CRASHER was pulled up after five furlongs.

Jefferson Park Entries

(Associated Press.)

FIRST RACE—One mile and 70 yards; purse, $300; claiming; for 4-year-olds and upward.

1 Chiclero	112	10 Big Storm	112
2 North Vernon	112	11 Brother Rank	112
3 Mad A.	109	12 Visionary	112
4 *Wrench	112	13 Carnival	112
5 Sweet One	109	14 Star Play	112
6 More Power	112	15 Gen. Campbell	112
7 Joe Baker	112	16 Helen Green	109
8 Normahal	109	17 Tryandagain	109
9 Coin Collector	112	18 John Mill	112

SECOND RACE—Six furlongs (from chute); purse, $300; claiming; for 2-year-old fillies.

1 Idle Along	108	10 *Rianara	100
2 Mint Memories	108	11 *Sister Claire	100
3 Busy Marie	108	12 *Clasell	100
4 *Garb	103	13 Flowery	108
5 Corida	105	14 *Fanny Lou	103
6 Fawn Leap	105	15 Miss Mascara	109
7 *Snow Play	100	16 *Stimulaw	100
8 *Gracious Lady	100	17 *L. Rockledge	107
9 *Just Mrs.	100	18 Eva S.	105

THIRD RACE—One mile and 40 yards; purse, $300; claiming; for 4-year-olds and upward.

1 Adrian	112	10 Deserve	109
2 Our Pal	112	11 Beauty Secret	109
3 Moronge	112	12 Sunny Bob	112
4 Our Sandy	112	13 Royal Sport	112
5 Morocco	112	14 Sis Esther	109
6 My Dan	112	15 Majestien	109
7 E. O'Sullivan	107	16 Ormontime	112
8 Nimble Jack	112	17 Shasta Mint	109
9 Cordon Bleu	112	18 Athens	109

FOURTH RACE—Five and one-half furlongs; purse, $300; claiming; for 3-year-olds and upward.

1 Mardelle	109	10 *Jola Motor	104
2 *Belle Delight	104	11 *Cloirado	107
3 *Flitsome	104	12 Bill Lutz	112
4 *Circle Roman	104	13 *Dawn Patrol	107
5 *Barashkova	107	14 Dr. Rogers	112
6 *Straphanger	104	15 High Pockets	112
7 Canter On	112	16 *Binding Time	104
8 *Plum Run	104	17 Wiley Girl	109
9 *Claret	104	18 Nuhat	109

FIFTH RACE — Six furlongs (from chute); purse, $300; claiming; for 4-year-olds and upward.

1 Westy's Rose	108	10 Mynheer	107
2 *Blighter	106	11 Chipola	111
3 *R'nbow Dance	101	12 *Run On	111
4 *Rag Tag	106	13 *Lit. Marcelle	105
5 *Kelso	102	14 Scotl'd Beauty	104
6 *Lawyer	102	15 *Tewsenelda	99
7 St. Jim	111	16 *Jimmie L.	102
8 *La Salle	108	17 Anne Arundel	104
9 Mueller	102	18 Monnie	106

SIXTH RACE—One mile and 70 yards; purse, $300; claiming; for 3-year-olds and upward.

1 Thistle Fyrn	108	10 *Sizzling	100
2 Preferred	111	11 *Buzzy Boo	103
3 *Nanny D.	106	12 *Black Flash	100
4 *Sweet Pal	103	13 *Happy Lad	106
5 *St. Nazaire	106	14 *Knowledge	103
6 *Lugano	103	15 *Prin. Zelda	103
7 Darkest Hour	108	16 *Ben Bernie	103
8 *First Regim't	100	17 *Royal P'chase	100
9 *Last Stand	100	18 Dark Sister	105

SEVENTH RACE—One mile and 70 yards; purse, $300; claiming; for 3-year-olds and upward.

1 Suffolk	108	10 *Miss Adele	100
2 *Plum Orchard	100	11 Austerlitz II	111
3 Printemps	105	12 Timon	111
4 *Jim Ormont	106	13 *Fair Avis	103
5 Our Pride	105	14 Dreamy Belle	105
6 Astrakhan	108	15 Claude C.	111
7 *Dandy Dan	106	16 *Cara Domus	100
8 *Young Bill	106	17 *Bob Weidel	106
9 Jesemola	105	18 Thorese Girl	105

Bovello's Win Again.

Bovello Plumbers whipped the De Luxe quintet, 43 to 14, last night at Macfarland Gym. It was the Plumbers' seventh straight.

De Luxe.	G	FG	P	Plumbers.	G	FG	P
H. Curtis,f	0	0	0	Donohue,f	0	1	1
Macascis,f	2	0	4	Colbert,f	6	0	12
Fox,c	5	0	10	Hofberg,f	4	0	8
G. Curtis,g	0	0	0	Brick,f	1	0	2
Rohrk'per,g	0	0	0	Perruso,c	4	2	10
Totals	7	0	14	Sweeney,c	1	0	2
				Foley,g	0	0	0
				Raedy,g	3	0	6
				Nichols,g	1	0	2
				Curtis,g	0	0	0
				Totals	20	3	43

Referee—Farrell.

Epsom Downs Entries.

(Associated Press.)

FIRST RACE — Six furlongs (from chute); purse, $600; claiming; for 3-year-olds and upward.

1 Deemster	111	10 Pretty Monk	109
2 *Mt. Wash'ton	109	11 *Essential	111
3 Try King	109	12 West Park	111
4 *P. and Poetry	111	13 *Tussle	101
5 Brown Bank	111	14 Marmitina	106
6 Gertrude L.	106	15 Wanderoo	109
7 Ocean Flight	106	16 *Lew Black	111
8 Hell Diver	114	17 Like Sweep	114
9 *Sun Worship	111	18 *Upon	106

SECOND RACE—Six furlongs (from chute); purse, $600; claiming; for 3-year-olds and upward, maidens.

1 Escoback	112	8 Chief Melody	109
2 Panther City	114	9 Uncle Less	112
3 Dorothy Span	109	10 *Old Pride	107
4 *Storm Prin	104	11 *Bioki	107
5 Brookhattan	112	12 *Gay Whirl	104
6 *Last Play	107	13 Miss Byrd	111
7 Radiant Tess	111		

THIRD RACE — Six furlongs (from chute); purse, $600; claiming; for 3-year-olds and upward (foaled in Texas).

1 *Noble Tiller	103	7 Escoba Boy	106
2 *Miss Snappy	107	8 *Law. Gamble	110
3 *Lady Dever	107	9 Luke Connell	110
4 Rosie McGinty	107	10 *High Bottom	108
5 *Fort Worth	110	11 *Pridis	110
6 Sycee	108	12 Escott	110

FOURTH RACE—Six furlongs (from chute); purse, $700; claiming; for 3-year-olds and upward.

1 *Liqueur	109	5 *Outbound	108
2 *Saxon Lady	100	6 Ululiu	108
3 Excitation	114	7 Fred Almy	108
4 *Flag Bearer	111		

FIFTH RACE—Five and one-half furlongs; purse, $600; claiming; for 2-year-olds.

1 Sarilla	106	10 *Ceylon	103
2 *Redins	107	11 Gold Reaper	108
3 Chief's Pride	108	12 *Midson	104
4 Lovely Amelia	105	13 *Wise Nat	107
5 *Traplou	111	14 Palla	106
6 Flying Justice	112	15 Urchin	108
7 Otterop	105	16 Sun Dawn	109
8 Aganalda	106	17 North Vale	108
9 Finger Wave	105	18 Chagrin	113

SIXTH RACE—One mile; purse, $600; claiming; for 3-year-olds and upward.

1 Quick Step	110	8 Englewood	107
2 *Flower Day	99	9 *Heads Up	105
3 Ruckus	112	10 Phantasime	107
4 *Santa Cruz	99	11 *Indian Boy	107
5 *Sarsita	102	12 *Black Bull	110
6 *Run'g Water	110	13 *The Dipper	110
7 Nutting	104	14 Flaunt	110

SEVENTH RACE—One mile; purse, $600; claiming; for 3-year-olds and upward.

1 Paul T.	112	8 Helen Bab	104
2 Sydka	107	9 Bettina H.	109
3 *Dunny Boy	110	10 *St. Carl	105
4 *Maxie Binder	107	11 *Potentate	110
5 Luxury	112	12 *Niato	102
6 *Outpost	105	13 *All Rowes	102
7 Haramzada	110		

*Apprentice allowance claimed.

Epsom Downs Results.

(Associated Press.)

FIRST—Six furlongs (chute); purse, $600; claiming; 3-year-olds and upward.
Fire Flash, 107 (Dronet) 33.60 13.40 8.40
Forget Not, 110 (Jacobs) 4.20 4.20
Sorcery, 103 (Vail) 25.20
Brookside, Sakura, *Wayward Lad, Participate, Uncle Henry, *Noel Boy, *Frank Grossman, The Dipper, Newshaks also ran. Time, 1:14. *Field.

SECOND—Five and a half furlongs; purse, $600; claiming; 3-year-olds and upward.
*Ayston, 111 (King) 30.20 10.60 5.00
Le Bruyere, 111 (Jacobs) 8.20 6.00
Kingsport, 106 (Daniels) 5.40
Gypsie Chief, Broomshot, *Infanta, Fayette Prince, Sand Runner, Jack Collins, Irish Wake, *Sue Terry, Leflore also ran. Time, 1:06 4-5. *Field.

THIRD—Six furlongs (chute); purse, $1,000; the San Jacinto Handicap; 2-year-olds and upward.
Gay World, 118 (H'phries) 11.20 5.80 3.40
†Cutie Face, 94 (Montgomery) 5.40 3.20
Fortunate Youth, 98 (Arnold) 4.20
Miss Tulsa, Sobieha, Cambridgeshire, †Sarada also ran. Time, 1:12 2-5.
†F. A. Griffith entry.

FOURTH—One and one-sixteenth miles; purse, $700; claiming; 3-year-olds and upward.
Gallardia, 104 (Jacobs) 27.80 11.20 6.40
Meany, 105 (Westrope) 5.40 4.80
Scream, 109 (Montgomery) 12.20
Representative, Blondella, Pan Tor, Ondott, Impeach, Kneehigh also ran. Time, 1:46.

FIFTH—One and one-sixteenth miles; purse, $600; claiming; 2-year-olds.
Two Sons, 107 (Ralls) 9.40 3.80 3.40
Jesting Queen, 108 (Dupuy) 4.60 4.20
Good Politan, 107 (McDermott) 5.00
Scout Chief, Wild Transit, Mathias also ran. Time, 1:48 2-5.

SIXTH—One and one-eighth miles; purse, $600; claiming; 3-year-olds and upward.
Chehalis, 109 (Westrope) 10.60 4.20 3.80
Longus, 104 (Jacobs) 3.40 3.40
Centennial, 106 (Mauro) 4.60
Tarnish, Yarrow, La Manga, Dr. Parris, Master Ogden also ran. Time, 1:56.

SEVENTH—One and one-eighth miles; purse, $600; claiming; 3-year-olds and upward.
Pilinita, 106 (Wright) 14.00 4.60 3.20
Wirt G. Bowman, 104 (Jacobs) 3.40 3.00
Elizabeth S., 106 (Westrope) 3.20
Who Win, Scandal Sheet, Radio Service, Bosky, High Hatter also ran. Time, 1:56.

The Morning Line

At Charles Town.
(Listed According to Post Positions.)

Horse.	Jockey.	Odds.
First Race.		
Lauretta Nash	Sage	4-1
†Big Dipper	Jelly	4-1
Merrie Marie	O'Malley	12-1
Bungalow	Snyder	5-1
Veritas	Cowley	20-1
In Clover	Knapp	5-1
Nancy Khan	Roderick	20-1
Baby Chink	Palumbo	10-1
Lodorus	Merritt	3-1
Golden Diana	No boy	20-1
Mint Bud	No boy	3-1
†Tody West	McLaren	4-1
Nay Nay	Lauch	20-1
Ragtown Belle	Leishman	8-1
†Mr. and Mrs. G. F. Cook entry.		
Second Race.		
Easter Herald	Edwards	20-1
Clear Knight	Knapp	6-1
Nora's Grace	Merritt	5-1
Dutiful	Lauch	6-1
The Dream	Fellows	20-1
First Act	Jelly	20-1
Paint Box	O'Malley	10-1
Compromising	Cowley	15-1
Chloedair	Brice	12-1
Eyota	Palumbo	4-1
Free Advice	Watters	8-1
Flying Vote	Roderick	15-1
Gertie R.	No boy	3-1
Third Race.		
Uma	Merritt	4-1
Round Ben	Fellows	20-1
Ada Wan	Lauch	20-1
Welsh Betty	Willard	20-1
Emmy Fish	Roderick	10-1
Fair Clark	Knapp	5-2
†Brilliant Girl	Lauch	10-1
Benish Way	Sage	4-1
Happy Lope	Merritt	6-1
†May Bar	Brice	10-1
Horan's Pride	Trenchard	20-1
Radial	No boy	8-1
†W. B. Worthington-J. Cunning entry.		
Fourth Race.		
The Bard	Jelly	8-1
Sambo G.	No boy	5-1
Black Dreams	Knapp	2-1
Hacky H.	Palumbo	6-1
Terra Nova	Roderick	20-1
Bokie B.	Sage	4-1
McKim	Merritt	20-1
Water Lad	No boy	2-1
Fifth Race.		
Hoursend	Jelly	3-1
Biff	Sage	6-1
Niggertoe	Palumbo	6-1
Whirry	Knapp	6-1
Grayback	O'Malley	5-1
Forceful	Snyder	4-1
Monastic	Roderick	8-1
Sixth Race.		
Barcelona Pete	Knapp	5-2
Modern Times	Palumbo	2-1
Light Breeze	Jelly	6-1
Redcliffe	Jackson	20-1
Tuffy G.	No boy	6-1
Seventh Race.		
Rockville	Beecroft	12-1
Accolade	Sage	10-1
No Mistake	No boy	6-1
Tremendous	Palumbo	5-2
Changeable	Knapp	8-1
Our Jewell	No boy	6-1
Doubtless	Jelly	20-1

Jefferson Park Results.

(Associated Press.)

FIRST—One mile; purse, $300; for 3-year-olds.
Cherokee Sal, 102 (Miller) 8.00 3.60 3.00
Gold Pot, 105 (Brennan) 4.00 3.20
Mortise, 105 (Rollins) 4.00
*Aunt Hannah, Wracia, *Grand Flight, Almadel, Jr., Omel, Dessner, *Snoozy, Yaupon, Morprin also ran. Time, 1:41.
*Field.

SECOND—Five and one-half furlongs; purse, $300; claiming; for maiden 2-year-olds.
Bing Crosby, 111 (Bajaski) 14.20 4.00 3.80
Come Seven, 108 (Pichon) 3.00 2.60
Black Peter, 111 (Leyland) 2.50
Travert, *Credit System, Be Speedy, *Mayring, Errant Lady, Rishi, Lucky Luke, *Brilliant Baby, Fancy Feathers also ran. Time, 1:07 1-5. *Field.

THIRD—Six furlongs; purse, $300; claiming; for 3-year-olds and upward.
Judge Dixon, 113 (Reno) 14.20 6.00 3.40
Black Comet, 113 (T. P. Martin) 4.00 3.00
Toe Dance, 110 (Cavens) 2.20
Pan Out, Whizz James, Flying Boy, William C., Blatola, Andy also ran. Time, 1:13 3-5.
*Field.

FOURTH—Six furlongs; purse, $300; claiming; for 3-year-olds and upward.
Flo M., 105 (Hanka) 3.40 3.00 2.20
Manders, 110 (Hainesworth) 8.80 4.00
Inarage, 108 (Lowry) 3.20
*Knockabout, Thelma L., *Lady Ara, Wild Child, Dollar Princess, *Barbarossa, Thunderdrop, Whizzing D., Jean Brown also ran. Time, 1:13 3-5.
*Field.

FIFTH—Five and one-half furlongs; purse, $300; claiming; for 3-year-olds and upward.
Betty Farrell, 109 (Arcaro) 5.00 2.40 2.20
Kai Finn, 116 (Knight) 3.60 3.00
Captain Joy, 109 (Haber) 4.20
Toltec, Foreign Play, Miss Twinkling, Quiet Chat also ran. Time, 1:06 4-5.

SIXTH—One mile; purse, $300; claiming; 3-year-olds and upward.
Josephine D, 99 (Petrella), 70.40 24.40 13.80
Barney Sexton, 106 (Balaski) 3.20 3.00
Probationer, 108 (Martin) 4.20
Racketeer, Falsehood, Catwalk, Muslet, Our Justice, Seymour also ran. Time, 1:40 2-5.

SEVENTH—One and one-eighth miles; purse, $300; claiming; 3-year-olds and upward.
Lion Hearted, 109 (Watson) 12.40 4.20 2.80
Switch, 107 (Petrella) 3.00 2.80
Surepop, 104 (Hunter) 2.60
*My Betty, *Colonel K, Plum Wild, *Linmar, Wild Laurel, Sweet Air, Battling On, Cloido, Dug In also ran. Time, 1:55 1-5.
*Field.

Charles Town Entries.

(Associated Press.)

FIRST RACE — Five furlongs; purse, $400; claiming; for 2-year-old fillies.

1 Lauretta Nash	106	8 *Lodorus	115
2 Merrie Marie	113	9 Golden Diana	110
3 *Bungalow	106	10 Mint Bud	110
4 Veritas	110	11 †Tody West	110
5 In Clover	110	12 Nay Nay	110
6 Nancy Khan	110	13 Ragtown Belle	110
7 Baby Chink	110	14 †Big Dipper	110

†G. F. Cook entry.

SECOND RACE — Five furlongs; purse, $400; claiming; for 3-year-olds and upward.

1 *Easter Herald	104	8 Chloedair	109
2 Clear Knight	112	9 Eyota	106
3 *Nora's Grace	104	10 Free Advice	109
4 Dutiful	109	11 Flying Vote	106
5 The Dream	106	12 Gertie R.	106
6 First Act	106	13 Paint Box	109
7 Compromising	112		

THIRD RACE — Five furlongs; purse, $400; claiming; for 3-year-olds and upward.

1 *Uma	104	7 *Benish Way	107
2 Round Ben	109	8 Happy Lope	106
3 Welsh Betty	109	9 *Maybar	109
4 Emmy Fish	106	10 Hogan's Pride	109
5 Fair Clark	109	11 Radial	109
6 †Brilliant Girl	106	12 Ada Wan	106

†Worthington and Cunning entry.

FOURTH RACE—Six and one-half furlongs; purse, $400; claiming; for 4-year-olds and upward.

1 The Bard	112	5 *Bokie B.	107
2 Black Dreams	115	6 *McKim	107
3 Hacky H.	112	7 Water Lad	116
4 Terranova	112	8 Sambo G.	112

FIFTH RACE—Six and one-half furlongs; purse, $400; claiming; for 2-year-olds.

1 Hoursend	113	5 *Forceful	110
2 *Biff	107	6 Monastic	105
3 Niggertoe	114	7 Whirry	111
4 Grayback	111		

SIXTH RACE—One and one-eighth miles; purse, $400; claiming; for 3-year-olds and upward.

1 Barcelona Pete	111	4 Tuffy G.	112
2 Light Breeze	111	5 Modern Times	111
3 Redcliffe	109		

SEVENTH RACE—One and one-eighth miles; purse, $400; claiming; for 3-year-olds.

1 *Rockville	106	5 Our Jewell	107
2 *Accolade	105	6 Doubtless	104
3 Tremendous	107	7 No Mistake	113
4 Changeable	107		

*Apprentice allowance claimed.
Weather, clear; track, heavy.

The Post's Consensus at Charles Town

The following consensus has been compiled by The Post from the selections of the leading handicappers of the turf. The figures show how the selections were rated.

Consensus of Leading Handicappers

First race	Second race	Third race	Fourth race	Fifth race	Sixth race	Seventh race
Lodorus (24)	Noras Grace (31)	Benish Way (29)	Water Lad (19)	Forceful (22)	Mod. Times (26)	No Mistake (30)
Laur. Nash (20)	Eyota (25)	Fair Clark (19)	Bokie B (16)	Niggertoe (17)	Tuffy G (25)	Tremendous (24)
Big Dipper (19)	Cl. Knight (10)	Emmy Fish (15)	Hacky H (12)	Grayback (13)	Light Breeze (16)	Changeable (12)

Bennings, Washington Post

Big Dipper	Clear Knight	Uma	Water Lad	Niggertoe	Modern Times	No Mistake
Lauretta Nash	Noras Grace	Benish Way	Black Dreams	Forceful	Barcelona Pete	Our Jewell
Lodorus	Chloedair	Fair Clark	Bokie B	Hoursend	Light Breeze	Tremendous

Louisville Times, Associated Press

Big Dipper	Free Advice	Happy Lope	Water Lad	Forceful	Modern Times	Tremendous
Lauretta Nash	Paint Box	Maybar	Bokie B	Grayback	Barcelona Pete	Accolade
Lodorus	Clear Knight	Benish Way	Hacky H	Hoursend	Tuffy G	No Mistake

Stocks Soften Under Lash of Heavy Selling

Volatile Issues Are Blamed for Drop; Turnover, 2,173,518 Shares.

New York, Dec. 20 (AP).—An outburst of selling in a few volatile shares roused the stock market from its lethargy today and prices softened all around.

There was considerable recuperation from the lows by the rank and file, however, with the result that the average net loss amounted to about a point and a half, whereas at bottom the decline was substantially larger.

At the worst, several stocks were down 5 to around 10 points and the general list approximately 1 to 4. Among the weakest issues were those whose recent market gyrations had come under official scrutiny; professionals seemed anxious to vacate "pool" positions as quickly as possible and offerings became brisk around midday. The squall, lasting barely half an hour, was followed by a milder slump a little later, after which prices mended slowly. Sales totaled 2,173,518 shares.

Bag & Paper Tumbles.

The storm broke when Union Bag & Paper tumbled more than 9 points following a report that the exchange's business conduct committee was looking into its recent market history, among others. Celanese flopped 10 and Atlas Tack roughly 4.

Auburn, Allied Chemical, U. S. Industrial Alcohol, American Commercial Alcohol and U. S. Smelting cracked 4 to 5 before the shower was over. Industrial Rayon was another weak spot.

At the close, U. S. Steel, American Telephone, American Can, General Electric, Westinghouse, Chrysler, General Motors, Sears Roebuck, Montgomery Ward, National Distillers, Kennecott, Consolidated Gas and New York Central were off only fractions to something more than a point. Union Bag pared its loss to 5¼ net and Celanese finished 6 points down. Atlas Tack made virtually complete recovery.

Wheat Under Pressure.

The Wall street reaction helped put wheat under pressure, the May delivery losing better than 3 cents a bushel. Other commodities were irregular. Dollar exchange rallied more decisively after the Treasury had again held its gold price unchanged.

The decline in stocks was taken as a local matter, since nothing in the business news offered a motive. The market's technical position has been rather weak and when active offerings came out prices in many instances offered feeble resistance.

The comparative brevity of the break suggested presence of the professional touch; with the stock exchange apparently checking up on certain speculative activities, retreat became the order of the moment.

Trade News Encouraging.

Trade reports were encouraging. Iron Age placed current steel operations at 36 per cent of capacity, against 34.2 on Monday, though it was careful to point out that the last-minute rush of specifications against fourth-quarter contracts, which otherwise would die on December 31, made the rise "partly artificial."

What effect current tendencies will have later on the review said could hardly be predicted, but it thought December was "borrowing production from January and February."

Electric power production last week was higher than for either the week previous or a year ago, while further freight loadings statistics for last week indicated a rather marked counter-seasonal rise. It is readily enough recalled that a year ago the shoe was on the other foot for most business indices.

Foreign Markets.

London, Dec. 20 (A.P.).—With trading fairly active, a cheerful tone was registered on the stock exchange today owing to favorable revenue returns. Most activity was shown by industrials and foreign bonds, which improved. Oil shares and transatlantic issues hardened, while speculative stocks were dull. The market closed steady.

Paris—The rise in international issues helped toward a better tone on the bourse after a dull opening, enabling rentes and other French shares to advance slightly. The closing was steady.

Berlin—Trading on the boerse was inactive owing to the approaching holiday, but the price tendency was fairly firm, especially in regard to dye trust shares. The closing was sustained.

Treasury Certificates.

(Reported by Chas. D. Barney & Co.)

Rate.	Maturity.	Bid.	Offer.
⅜	Mar. 15, 1934	100	100 3-32
3	May 2, 1934	100 24-32	100 27-32
½	June 15, 1934	99 20-32	100
2½	Aug. 1, 1934	100 12-32	100 15-32
2¼	Dec. 15, 1934	100 1-32	100 3-32
3	June 15, 1935	101	101 4-32
1¾	Aug. 1, 1935	99 24-32	99 28-32
2¼	Apr. 15, 1936	99 16-32	99 20-32
2½	Aug. 1, 1936	100 4-32	100 12-32
2¾	Dec. 15, 1936	98 28-32	99 4-32
3	Apr. 15, 1937	99 4-32	99 12-32
2¾	Sept. 15, 1937	99 20-32	99 28-32
2¼	Feb. 1, 1938	97 8-32	97 16-32
2½	June 15, 1938	97 24-32	98

Wool Market.

Boston, Dec. 20 (A.P.) (U. S. Dept. of Agriculture).—Quite a strong demand is being received on some types of scoured wools, but greasy combing domestic wools are mostly rather slow. Mills are making numerous inquiries on the finer quality territory wools, but they are not purchasing sizable quantities. Asking prices are steady and fully firm compared with last week.

Goods Market.

New York, Dec. 20 (A.P.).—Cotton goods continued quiet with prices firm today. More business is being offered on rayon goods for spring. Wool goods are seasonally dull with prices firm. Silk goods for printing are firmer and more interest is developing on printed goods for spring. Burlaps were quiet and steady. First hands merchants feel confident of an active business early next year.

Baltimore Securities.

Baltimore, Dec. 20.—Closing prices:

Arundel Corporation	20½
Cons G E L & P	50¾
Cons G E L & P 5% pf	92¾
Emerson Bromo Seltzer	21
Fidelity & Deposit (cash)	21½
Maryland Casualty	1¼
Mtrs Finance Co.	70
U S Fidel & Guar	3½

Silk Market.

New York, Dec. 20 (A.P.).—Raw silk futures closed quiet, 1 lower to ½ higher; sales, 1,000 bales. December, *1.29½; January, *1.29; March, *1.33.

Open market quotations (60-day basis): Shanghai steam filature 78 p. c. seriplane 20-22s, 1.37½. Canton double extra A 14-16s, 1.10. Japanese special crack double extra 81 p. c. seriplane 13-15s, 1.45.
*Bid.

Robey's Review

Finance Economics Business

New Plans for R. F. C. Indicate the Change Made in Scope of Organization Since Its Creation

By Ralph West Robey.

It long has been evident that the life of the Reconstruction Finance Corporation would have to be extended and that, unless much of the "recovery program" is brought to a sudden halt, the borrowing capacity of the organization would have to be increased. For some time, too, it has been known that plans along these lines were being formulated. There is, accordingly, nothing startling in the announcement that the corporation will ask for an extension of its life and the authority to borrow another billion dollars. At the same time, there is an excellent object lesson in this development.

When the R. F. C. was created it was, on the whole, a relatively simple organization. It had wide powers, it is true, but it was clearly understood to be principally for one major purpose. This was to hold the disintegrating financial system of the country together. Insofar as the immediate problem was concerned this meant coming to the aid of our commercial banks and indirectly to the support of institutional investors through helping the railroads.

Commercial Bank Failures Was Cause of Corporation.

The primary reason for the organization of the corporation, in fact, was the great number of commercial bank failures. An earlier attempt, it will be recalled, had been made to meet this problem by the creation of the National Credit Corporation. This first effort was at the end of 1931, and for a brief period there was a sharp drop in the number of failures. In only a few weeks, however, it became evident that no organization which was dependent as was the National Credit Corporation, upon private subscriptions would be sufficient. The upshot was that in February, 1932, the Reconstruction Finance Corporation replaced the National Credit Corporation and took over the task of saving the banks.

For a while it enjoyed marked success. Bank failures dropped to a point where the fears of the public were allayed and many people concluded that the problem had been solved. Closer students, nevertheless, knew that this was not the case. They knew that the most that the Reconstruction Finance Corporation could do was to make for a more orderly liquidation, not eliminate the necessity of liquidation. Again, in due time, therefore, evidences of insolvency began to appear and once more the public became concerned over the safety of its deposits. Once more there were runs on our banks with the result that failures began to increase. This led ultimately, of course, to the Michigan banking holiday in February and then to the complete suspension of the commercial banking business.

R. F. C. Limited Itself to Trying for Orderly Retreat.

Through all of this, nevertheless, the Reconstruction Finance Corporation remained as an organization simply atempting to facilitate an orderly retreat. Whether it was well conceived for this purpose is beside the immediate uoint. All I want to emphasize here is that it was a means for fighting continued deflation—an organization being operated, in so far as one on the outside could see, with a view of trying to stop the further deterioration of values in the hope that some workable equilibrium would be reached from which recovery would start.

At present, and since about last March, the corporation has become in contrast an organization for the purpose of forcing recovery. In the last several months it has not been a question of trying to protect existing values but of trying to establish new values. Through pouring funds into the economic organization at any legal available point it has become a positive inflationary force.

Necessarily such a change means a great increase in the amount of funds that will be needed to keep the corporation running. Under the old idea of the corporation the original lending power probably would have proved sufficient; under this new purpose it provides no more than enough to get a good start. Unless there is a change in the purpose for which the corporation is operated, accordingly, a mere $1,000,000,000 additional, it seems to me, must prove far from sufficient.

(Copyright, 1933.)

Chicago Stocks.

(Furnished by W. B. Hibbs & Co.)

	Bid.	Asked.
Yellow Taxi	11¼	12
Thompson	6¼	7
Wahl	¾	1¼
Butler Brothers	3½	3¾
National Leather	¾	1
Swift	13½	13¾
Swift International	26½	27
Libby, McNeal & Libby	2¾	3
Midwest Oil	½	¼
City Com. com	⅛	¼
City Con. pfd	1	2
Edison	33½	34
Public Service, $100 par	13	18
Public Service, no par	14½	16
Quaker com	116¾	120
Quaker pfd	113	115¾
Bendix	14¾	15⅛
Borg Warner	18⅝	20
Illinois Brick	4	4½
U. S. Gypsum	40	46
Great Lakes Dock & Dredge	18½	19¼
Conso. com	⅛	¼
Conso. pfd	...	3
Electric Household	8	9
McCord	2	9¾

Metal Markets.

New York, Dec. 20 (A.P.).—COPPER—Steady; electrolytic, spot, 8¼@8¾; future, 8½.
TIN—Barely steady; spot and nearby, 52.62; future, 53.00.
IRON—Quiet, unchanged.
LEAD—Steady; spot, New York, 4.15; East St. Louis, 4.00.
ZINC—Dull; East St. Louis, spot and future, 4.50.
ANTIMONY—Spot, 7.25.

Chicago Egg Futures.

Chicago, Dec. 20 (A.P.).—Egg futures, refrigerator standards, December, 13½@13½; January, 12⅞@13; fresh graded firsts, February, 14. Butter futures, storage standards, December, 15; January, 15⅛; February, 15¾.

Hops Prices Steady.

New York, Dec. 20 (A.P.).—HOPS—Quiet, unchanged.

Prime Bonds Hold Steady; Others Drop

Trading Activity Dwindles; Sales Volume Cut to $10,157,000.

New York, Dec. 20 (AP). — While prime investment issues were fairly steady in today's bond market, secondary groups exhibited nervousness following the unsettlement of stocks, and sizable declines were scattered throughout the list.

Trading activity in all categories dwindled, however, and sales totaled only $10,157,000 against $12,935,000 in the previous session. The average for 60 domestic corporate bonds was again off three-tenths of a point.

The so-called, high-grade loans took some encouragement when the dollar rallied substantially in terms of leading foreign exchanges. The domestic gold price was again unchanged.

Federals Are Quiet.

United States Government securities were quiet, with the Libertys up 2-32 to 12-32 in the registered maturities. Treasury bonds eased 3-32 to 8-32 of a point.

Business and industrial news was still favorable to the market. Estimates of freight car loadings for the week ended December 16, to be reported Friday, indicated a counterseasonal gain.

Most carrier lines rallied to close with small fractional advances. There were a number down around a point, though, notwithstanding the late recovery. Cuba Railway issues were off 4 to 7 points on a small turnover.

Utilities and Industrials.

The utilities and industrials, as a whole, displayed a rather heavy tone. Losers in these divisions of 1 to around 2 points included some loans of American & Foreign Power, Armour & Co., Chile Copper, Colorado Fuel & Iron, Columbia Gas, Container Corporation, Houston Oil, National Dairy, Pennsylvania Power, Philadelphia Co., Studebaker, Union Oil, Utah Power, Utilities Power & Light and Western Union.

Obligations of European governments whose currencies reacted were a little soft.

Dutch East Indies 6s lost 3½ points and bonds of France, Switzerland, Germany and United Kingdom were down fractionally to as much as 2 points.

The Dance of the Dollar

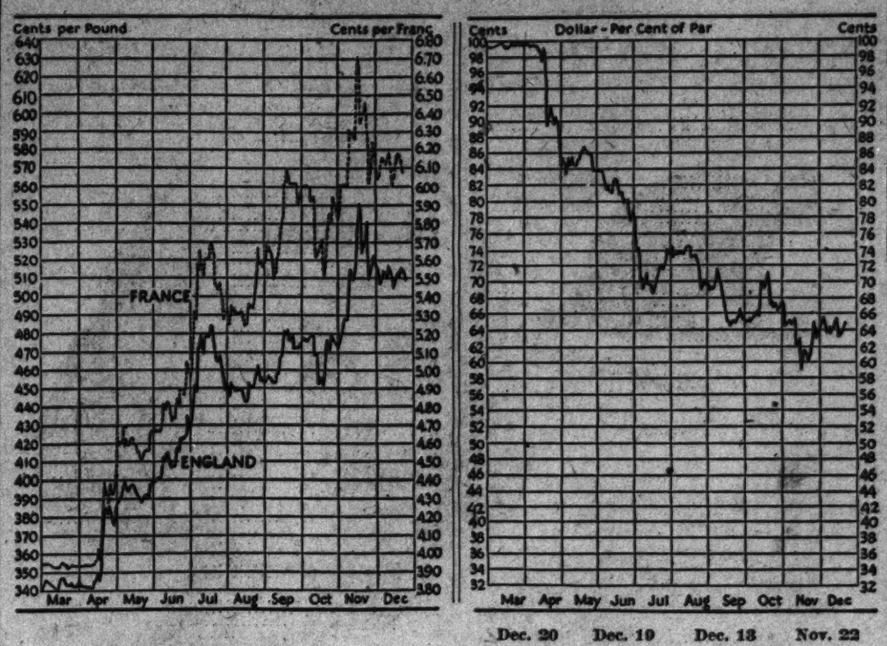

	Dec. 20	Dec. 19	Dec. 18	Nov. 22
R. F. C. price newly mined gold	$34.06	$34.06	$34.01	$33.76
London price of gold (in dollars)	$32.26	$32.55	$31.74	$34.24
Gold value of dollar (based on gold franc rate)	64.5	63.6	65.3	60.7
Franc rate (in cents)	6.07	6.16	6.00	6.46
Sterling rate (in cents per pound)	509.00	513.54	503.42	541.33

South Africa Opens Up-to-Date Store

A new department store containing many striking innovations has just been opened in Johannesburg, South Africa, according to advices to the Commerce Department from Commercial Attache Samuel H. Day.

The store is air-conditioned and ventilated and houses eleven sections, including meat, fresh fish and dairy department, with refrigerating chambers and special cutting rooms. Modern demonstration stalls are provided.

Another innovation in South Africa department stores featured in the new enterprise is a self-service counter, known as a "packeteria," enabling shoppers to select their goods after the manner of self-service stores in the United States.

The largest single advertisement ever placed in a daily newspaper in South Africa announced the store opening, the report states.

C. & O. Earns $3,371,059 For November

Net Represents Increase Over 1932 Period; Mengel Loses.

New York, Dec. 20 (AP).—Net operating income of the Chesapeake & Ohio Railroad for November amounted to $3,371,059, compared with $2,872,375 in the same month last year.

Mengel Co. reports net loss of $499,364 for the nine months ended September 30, against loss of $589,839 in the corresponding period of last year.

Eastern Gas & Fuel Associates reports net income of $3,873,269 for the year ended November 30, equal to 40 cents a common share, against $4,481,487 or 71 cents a common share in the year ended November 30, 1932.

Directors of American Maize-Products Co. have declared the regular quarterly dividend of $1.75 a share on the preferred stock and a dividend of 50 cents a share on the common.

Both dividends are payable December 30 to stockholders of record December 26, 1933.

Directors of the Title Guarantee & Trust Co. today voted to omit the quarterly dividend of 20 cents a share, due at this time, although it was said that earnings for the year had been more than sufficient to permit the payment.

Election of George McAneny, now Controller of New York City, as president of the company, effective January 1, was announced. Joseph V. McKee, unsuccessful mayoralty candidate in the last election, resigned the presidency several months ago. He has been retained as counsel.

Standard Gas & Electric Co.'s net income for the twelve months ended September 30, 1933, after deducting dividends on prior preference stocks, amounted to $1,498,666 or $1.97 a share on 757,442 shares of $4 cumulative preferred stock outstanding at the end of the period. The gross revenue for this period includes $1,289,481 charged by subsidiary and affiliated companies to surplus accumulated prior to October 1, 1932.

The consolidated net income of Standard Gas & Electric Co. and subsidiary and affiliated companies for the twelve months ended September 30, 1933, after deduction for dividends on prior preference stocks of Standard Gas and Electric Co., amounted to $169,401 which was equivalent to $0.22 a share on the 757,442 shares of $4 cumulative preferred stock outstanding at the end of the period.

Power Production Rises 5.2 Per Cent

New York, Dec. 20 (AP).—Electric power output last week increased to 1,644,018,000 kilowatt hours from 1,619,157,000 the week before, the Edison Electric Institute reported today. The moderate rise conformed to the trend during the corresponding periods of 1932 and 1931.

The gain over last year amounted to 5.2 per cent compared with 6.6 per cent in the previous week.

In the New England region output was up 7.1 per cent, against 6.4 per cent in the previous week; Middle Atlantic, up 4.1 against 6.2; Central Industrial, up 8.2 against 8.8; West Central, up 2.4 against 0.8; Southern States, off 0.9 against an increase of 0.5; Rocky Mountain, up 14.6 against 21; Pacific Coast, up 1 against 3.2.

Rayon Workers to Get Christmas Basket Gift

Covington, Va., Dec. 20 (Spl.). Employes in the Industrial Rayon Corporation's plant here have renewed their belief in Santa Claus. Following an announcement of a wage increase, it was stated yesterday that each of the 1,450 families of the employes will receive a basket containing all the necessary ingredients for a real Christmas dinner, including turkey and fruit cake.

The baskets will be distributed on Saturday and at the same time Santa Claus will visit the children of the employes at their homes and present them with Christmas stockings. The plant officials who have been preparing the surprise for several weeks feel that nothing has been left undone to make this a Christmas of happiness for everyone connected with the plant.

The Markets at a Glance

What the stock market did:

	Wed.	Tues.
Advances	94	182
Declines	566	376
Unchanged	128	182
Total Issues	788	740

Stocks—Heavy selling softened stocks and losses averaged 1.4 points. Union Bag & Paper dropped 9 points and led the decline. Sales totaled 2,173,518 shares.

Bonds—Prime investment loans held steady, but the general market sagged three-tenths of a point. Sales volume declined to $10,157,000.

Curb—Active selling drove the market to lower levels. Offering assumed large proportions near noon, and early steadiness gave way to weakening. Sales increased in volume to 389,000 shares.

Wheat—Liquidating pushed wheat into a collapse. All grains joined the slump. Corn fell to the lowest since November 1, and wheat, since October 20. December wheat sold at 79¼; May, at 81½.

Cotton—Prices were moderately lower under continuation of near-month liquidation and scattered selling promoted by grains weakness. March sold at 10.02. The general market declined 3 to 12 points. December sold at 9.88; January, at 9.86.

Rubber — Crude rubber futures closed dull, 5 to 8 points lower. December sold at 8.60; January, at 8.70.

Sugar—Raw sugar was unchanged and stood at 3.19; refined was unsettled and declined 10 points to the basis of 4.30.

Coffee—Spot coffee was steady. Santos No. 4 sold at 9 to 9¼; Rio No. 7, at 8¼.

Silver—Bar silver was easy. It stood in New York, ½ lower at 43 cents per ounce.

Gold—Bar gold was unchanged in the United States. It stood in New York at $43.06 per ounce. In London it sold at 126 shillings and 9 pence.

Dollar—The United States dollar gained again on foreign exchanges. It stood in New York, with reference to other currencies, $5.09½ to the English pound; 6.09 cents to the French franc, and 37.13 cents to the German mark.

Securities Averages.

(Associated Press.)

Stocks.

	50 Ind.	20 RR.	20 Uti.	90 Tl.
Yesterday	87.4	41.1	63.3	76.0
Prev. day	89.0	41.6	65.1	77.4
Week ago	92.7	43.3	69.0	80.9
Month ago	94.4	41.2	66.1	81.2
Year ago	51.1	26.6	89.8	54.1
3 years ago	119.7	93.2	157.3	122.2
6 years ago	147.3	122.6	127.3	134.4
High, 1933	102.1	58.0	113.7	96.9
Low, 1933	42.3	23.5	61.5	43.9
High, 1932	73.2	39.8	111.0	73.9
Low, 1932	35.1	13.2	51.8	35.0
High, 1931	140.2	106.2	203.9	144.3
Low, 1931	60.0	30.8	92.8	61.3

Bonds.

	20 Ind.	20 RR.	20 Uti.	60 Tl.
Yesterday	71.3	72.1	76.7	73.3
Prev. day	71.8	71.9	77.2	73.6
Week ago	71.9	73.1	77.9	74.3
Month ago	69.4	66.3	75.9	70.5
Year ago	63.0	59.4	81.4	67.9
2 years ago	65.2	68.5	82.5	72.0
3 years ago	86.1	102.0	98.0	95.4
High, 1933	77.1	84.9	88.5	83.5
Low, 1933	58.3	57.0	74.1	63.6
High, 1932	71.3	78.0	86.2	78.1
Low, 1932	53.2	47.4	70.9	57.5
High, 1931	90.4	105.7	101.5	98.7
Low, 1931	62.3	62.3	80.2	68.5

(Copyright, 1933, Standard Statistics Co.)

Dow-Jones Averages.

New York, Dec. 20 (U.P.).—Dow-Jones averages:

STOCKS—	Open	High	Low	Close	Net Ch.
30 Ind.	97.38	97.96	92.70	93.28	—1.97
20 Rails	40.09	40.47	38.39	39.33	—0.63
20 Util.	22.75	22.88	21.89	22.15	—0.37
BONDS—					
40 Bonds				82.78	—0.01
10 First rails				99.21	—0.22
10 Second rails				66.69	+0.10
10 Utilities				91.12	—0.23
10 Industrials				83.91	—0.14

Loading Seen Increasing.

New York, Dec. 20 (AP).—Norfolk & Western's loadings last week totaled 17,948 cars, against 15,300 the previous week and 18,492 a year ago.

Rubber Closes Dull.

New York, Dec. 20 (A.P.).—Crude rubber futures closed dull, 5 to 8 lower. December, *8.60; January, *8.70; March, 8.90; May, 9.16. Smoked ribbed spot, closed *8.66.
*Nominal.

Money Markets.

Foreign Exchange.

New York, Dec. 20 (A.P.).—Foreign exchange heavy. Great Britain in dollars, others in cents.
Great Britain—Demand, 5.09½; cables, 5.09½.
France—Demand, 6.09; cables, 6.09.

Demand Rates.

Italy	8.17	*Austria	17.70
Belgium	21.60	*Rumania	.98
Germany	37.13	*Argentina	33.17
Holland	62.50	*Brazil	8.50
Norway	28.62	Tokyo	30.87½
Sweden	26.30	Shanghai	33.50
Denmark	22.77	Honskong	37.25
Switzerland	39.05	Mexico City	
Spain	12.74	silver peso	28.00
*Portugal	4.67	Montreal in	
*Greece	.89	New York	30.12½
*Poland	17.85	New York in	
*Czechoslovakia	4.65	Montreal	99.87½
*Yugoslavia	2.18		

*Nominal.

New York.

Call money steady; 1 per cent all day. Time loans steady; 60 days, ½@1; 90 days, 1@1¼; 4 to 6 months, 1¼@1½ per cent.
Prime commercial paper, 1¼.
Bankers' acceptances unchanged.
Bar silver easy, ½ lower, at 43.
The fine gold price in the United States was unchanged and stood at $34.06 per ounce.

London.

Bar gold unchanged at 126s 9d (U. S. equivalent $32.59 on basis of sterling opening at $5.14¾).
Money, ¾ per cent; discount rates, short and three-month bills, 1⅝ per cent.
Bar silver quiet, 1-16 lower, at 18 9-16d.

Paris.

Three per cent rentes, 86 francs 75 centimes; 4½ per cent rentes, 83.45.
Exchange on London, 83.75. The dollar was quoted at 16.38.

Naval Stores Firm.

Savannah, Dec. 20 (A.P.).—TURPENTINE—Market firm, 42. Sales, 218. Receipts, 275. Shipments, 44. Stock, 16,182.
ROSIN—Market, firm. Sales, 334. Receipts, 1,428. Shipments, 322. Stock, 106,457. B, 3.45; D, 3.60; E, 3.55; F, 3.60; G, 3.55; H, 3.75; I, 3.80; K, 3.90; M, 4.10 @4.15; WG, 4.25; WW and X, 4.65.

Dried Fruits Steady.

New York, Dec. 20 (A.P.).—DRIED FRUITS—Market, steady, unchanged.

Steel Prices Unchanged.

New York, Dec. 20 (A.P.).—STEEL—Prices unchanged.

Curb's Prices Sent Lower Under Selling

Early Steadiness Is Lost as Turnover Mounts to 389,000 Shares.

New York, Dec. 20 (AP).—Active selling in various parts of the curb list carried that market to a lower close today. Offerings assumed brisk proportions around noon, after earlier dealings had been maintained on a fairly steady basis. A recovery movement in the late dealings pared extreme losses of 1, to around 5 points.

Specialties bore the brunt of the selling, losses in utilities, metals, oils and alcohols ranging only fractions to around a point.

Aluminum Co. of America reduced a 5½-point drop to 3. Other heavy stocks closing 2, to around 4 points lower, included Singer Manufacturing, A. O. Smith, Tubize Chatillon, Bohack, Safety Car Heating, Standard Oil of Ohio, Dow Chemical and Pan-American Airways.

Electric Bond & Share, Canadian Industrial Alcohol "A," Humble Oil and New Jersey Zinc eased major fractions to around a point, but Hiram Walker and Standard Oil of Indiana finished steady.

Transfers increased to approximately 389,000 shares, compared with 256,000 for Tuesday.

Bankers Plan To Comply With Segregating

New York's Investment Firms to Conform to Glass-Steagall Act.

New York, Dec. 20 (AP).—The first major change in organization of investment banking firms to comply with the Glass-Steagall banking act for segregating banking and security business was reported today.

Roosevelt & Son, investment banking firm, will reorganize at the end of the month, forming new partnerships that will divide the present banking and investment functions, and the stock exchange house of Boettcher, Newton & Co. will form a new company to take over its investment business.

The new company will be known as Boettcher & Co., and will have headquarters in Denver, Colo., while the stock business of the firm will be continued by the present organization with headquarters in New York.

Other large investment banking firms, including J. P. Morgan & Co., and Dillon Read & Co., were said to be working on plans for divorcing their banking business from their investment business, but would not complete the details before late in the spring.

The banking act forbids a firm which does an investment business from accepting deposits subject to check or other forms of withdrawal at the request of the depositors.

G. M. Stockholder List Numbers 351,761

New York, Dec. 20.—The total number of General Motors common and preferred stockholders for the fourth quarter of 1933 was 351,761, compared with 355,789 for the third quarter of 1933 and with 365,985 for the fourth quarter of 1932.

There were 333,632 holders of common stock and the balance of 18,129 represents holders of preferred stock. These figures compare with 337,820 common stockholders and 17,969 preferred for the third quarter of 1933.

Bank Stocks

New York, Dec. 20 (A.P.).—Over the counter market.

Banks.	Bid	Asked
Bank of Manhattan (2)	22	24
Chase National (1.40)	17	18½
Commercial (8)	115	125
Fifth Avenue (34a)	870	920
First National (100)	1125	1175
National City (1)	17½	18⅝
Public (1½)	19½	21¾
Trust Companies.		
Bankers (3)	45½	47½
Brooklyn Trust (4)	72	77
Central Hanover (7a)	104¾	108¾
Chemical (1.80)	29¼	31¼
Continental (.80)	10	11½
Corn Exchange (3)	40	42
Empire (1)	15	16½
Guaranty (20)	235	240
Irving (1)	12	13½
Manufacturers (1)	13¾	15¼
N. Y. Title & Mtge	¾	1¼
N. Y. Trust (3)	74¼	77¼
Title G. & T.	5½	7¾
United States (70a) XD	1480	1530
Insurances.		
Aetna Cas. (2a)	45	47
Aetna Fire (1.60)	27½	29⅝
Aetna Life	13½	14⅞
Agricultural (2.20)	47½	52½
Am. Surety	12½	14⅝
Balt. Amer	...	...
Boston (16)	390	415
Conn. Gen. Life (.80)	24	26
Fid. & Dep	20¼	22¼
Firemen's Ins.	...	...
Frank Fire (1)	15½	17
Glen Falls (1.60)	25¼	27¼
Globe & Rut	32	43
Great Amer. (1)	13¾	15¼
Halifax (.80)	14	15¾
Hanover (1.60)	22½	24½
Hartford Fire (2)	38¼	40¼
Home Fire Sec	1¾	2½
Home Ins. (1)	15¾	17⅝
Lincoln Fire new	3	3½
Mass. Bond	11	13
Natl. Fire (2)	39	41
Natl. Liberty (.20)	3¼	4¾
N. Y. Fire	9	12
Nor. River (.60)	14½	16½
Phoenix (1a)	47¾	49¾
Prov. Wash. (.80)	19½	21½
St. Paul Fire (6)	112	116
Sun Life	320	430
Travelers (18)	307	322
U. S. Fire (1.20)	29½	31½

(a) Including extras.

Baltimore Tobacco.

Baltimore, Md., Dec. 20 (Spl.).—LEAF TOBACCO—Maryland receipts for the past week were only 63 hogsheads, while sales totaled 524 hogsheads, mostly low grades, with prices about the same.

Ohio—Nothing doing.

Maryland prices (per 100 pounds)—Frosted and inferior, 1.00@2.00; sound to good common, 3.00@15.00; medium to good, 18.00 @ 35.00; good to fine red, 36.00@50.00. Seconds, common to medium, 4.00@20.00; good to fine, 21.00@40.00; 1932 crop, ground leaves, nominal; upper county burley, nominal.

Ohio prices (per 100 pounds)—Common to medium, 4.00@12.00; good to fine, 13.00@25.00; spangled, good to fine, yellow, 25.00@50.00.

N. B.—Unsound and badly mixed packages, 2@5 per cent.

Stock in Warehouses.

	Maryland.	Ohio.	Total.
Stock January 1	31,379	1,314	32,593
Receipts since	42,574	13	42,592
Total	73,953	1,333	75,185
Delivered since	31,457	618	32,075
Stocks today	22,496	814	23,110
Sales:			
This week	524	....	524
Previously	35,985	246	36,231
Total	36,509	246	36,755

U. S. Treasury Receipts.

(Associated Press.)

The position of the Treasury December 18 was: Receipts, $34,362,713.72; expenditures, $65,686,447.06; balance, $2,234,122,-341.29. Customs receipts for the month, $16,693,425.60. Receipts for the fiscal year to date (since July 1), $1,387,794,607.94; expenditures, $2,328,841,345.01 (including $924,763,795.25 for emergency expenditures); excess of expenditures, $941,046,-738.08.

Flour Markets.

New York, Dec. 20 (A.P.).—RYE—Market, steady. No. 2, Western, 51½ c. i. f. b. New York and 70¾ c. i. f. New York, domestic to arrive.
BARLEY—Market, quiet. No. 1, 59¼ c. i. f. New York.
Minneapolis, Dec. 20 (A.P.).—FLOUR—Unchanged; shipments, 17,984.
BRAN—13.00@13.50.

DAY AND NIGHT RANSDELL Inc. PHONE NATIONAL 6420123 PRINTING SERVICE

OFFICE EQUIPMENT
WE BUY, SELL or EXCHANGE
Desks Adding Machines
Tables Check Protectors
Chairs Steel Files
Typewriters Steel Cabinets
BAUM'S FURNITURE HOUSE
1416 Eye St. N.W. Phone NA. 2184

WILLIAM T. REED, Jr.
Insurance Counsellor
Fidelity and Surety Bonds
701 American Security Bld.
15th St. at Penn. NA. 3322
Insure Before—Not After.

Security .. Safety Right Here!
Investigate the investment plans offered by the Montgomery.
5% On Savings Shares
6% To Participating Members
Montgomery
Building and Loan Association
Under U. S. Gov't. Supervision.
913 15th St. N.W. Na. 6868.

JOHN POOLE
announces the establishment of his office in
Room 601
Southern Building
Phone National 4575
ANALYSES
BUSINESS SURVEYS
PROPERTY MANAGEMENT
TAX MATTERS

Transactions on N. Y. Bond Market

(Associated Press.)

Total bond sales today $10,157,000; previous day, $12 935,000; week ago, $13,393,000; year ago, $11,781,000; two years ago, $13,468,000; January 1 to date, $3,276,234,000; year ago $2,881,954,000; two years ago, $3,002,117,000.

UNITED STATES GOVERNMENT BONDS.
(Sales in $1000. Dollars and 32ds.)

Sales		High	Low	Last
88	Lib 3½ '32-47	100.7	100.5	100.6
15	L 1st 4¼ '32-47	101.10	101.7	101.10
19	L 1st 4¼ r'32-47	101.6	101.6	101.6
28	L 4th 4¼ '33-38	101.22	101.19	101.21
42	*L 4th 4¼ '33-38	101.3	101.1	101.2
18	L 4th 4¼r '33-38	101.20	101.19	101.20
1	*L 4 4¼r '33-38	100.30	100.30	100.30
28	Tsy 4¼ '47-52	106.6	106.4	106.4
335	†T 4¼-3¼ '43-45	98.25	98.24	98.24
102	Tsy 4 '44-54	102.30	102.26	102.26
9	Tsy 3¾ '46-56	101.6	101.5	101.5
22	Tsy 3⅜ '40-43	99.12	99.7	99.12
13	Tsy 3⅜ '43-47	99.7	99.2	99.5
9	Tsy 3⅜ '41-43M	99.4	99	99.4
516	Tsy 3¼ '41	98.21	98.16	98.17
24	Tsy 3¼ '46-49	95.17	95.12	95.17
53	Tsy 3 '51-55	94.10	94.3	94.3

*Called. †4¼% to October 15, 1934; thereafter 3¼%.

CORPORATION BONDS.

Sales		High	Low	Last
	A			
54	Alleghany 5 '50	26⅝	25	25
24	Am & Fgn P 5 2030	35	32½	32½
5	Am Metal 5½ '34	98¼	98¼	98¼
31	Am Roll M 5 '38	94½	94	94
9	Am Smelt 5 '47	98½	98½	98½
9	Am T&T 5½ '43	105⅛	105¼	105⅝
48	Am T&T 5 '65	103	102⅛	102¾
1	Am T&T 4½ '39	105	105	105
5	Am WW&E 5 '34	96⅝	96⅝	96⅝
10	Arm 4½ '39	85	84	84
9	AT&SF cv 4½ '48	95¼	95	95
23	AT&SF 4 '95	92	91¼	91⅜
8	A C

Cotton Sinks Again Under Scattered Sales

December Closes at 9.88 as General Market Drops 3 to 12 Points.

New York, Dec. 20 (AP).—Cotton was moderately lower today under a continuation of near month liquidtion and scattered selling promoted by the weakness in grain, the easier ruling of foreign exchange and the action of the stock market. March contracts sold off from 10.11 to 10.02, with the general market closing barely steady at net declines of 3 to 12 points.

The liquidation of December and January contracts contributed to the light pressure which also reflected some Wall street selling in the late trading. Decmber contracts sold off to 9.76 and May to 10.11 making net declines of about 15 to 16 points on active months, but closing quotations were a few points up from the lowest on trade buying and covering.

Evening up of January contracts in preparation for possible delivery notices on Friday was taken by the trade partly against sales of later months. The report of the Census Bureau showing ginnings of 12,356,769 bales prior to December 13, was considerel slightly below expectations but had little effect on the market.

Exports today 7,141 making 3,920,095 so far this season. Port receipts 23,220. United States port stocks 4,138,410.

Futures Price Range.

	High.	Low.	Last
Dec.	9.91	9.76	9.88
Jan.	9.93	9.80	9.86
March	10.11	9.97	10.02-04
May	10.25	10.11	10.19
July	10.39	10.27	10.30-32
Oct.	10.58	10.45	10.50-51

Spot, quiet; middling, 10.05.

Cottonseed Oil.

Bleachable cottonseed oil was weak today under increased liquidation and commission house selling promoted by the weakness of grains and stocks and the easiness of cotton. Final prices were 11 to 15 points net lower. Sales were 41 contracts, of which 8 were in the way of exchanges. Bleachable spot nominal; December, 3.95; January, 4.03; March, 4.30; May, 4.47, July, 4.68.

British Rayon Export Trade Is Expanding

British export trade in cotton and rayon-mixed goods recovered in October some of the ground lost in preceding months, according to a report from the American consulate general, London, made public by the Commerce Department.

Total October shipments amounted to 4,230,947 square yards, a figure not only well above the monthly average for the year but 36 per cent higher than for October, 1932.

For the first ten months of the current year, aggregate exports of cotton and rayon-mixed goods reached a total of 35,540,595 square yards, a reduction of 2,743,578 square yards, or 7 per cent, as compared with the corresponding period of 1932. The ten-month figure, however, showed an improvement as compared with the nine months ending September, for which period the decline was 11 per cent as compared with 1932.

Exports of Grain Rise During Week

(Associated Press.)

Grain exports from the United States last week amounted to 1,325,000 bushels, against 490,000 bushels the previous week and 316,000 bushels in the corresponding week last year.

Commerce Department figures today gave the following comparisons between last week's exports and those of the week before:

Wheat, 1,240,000 bushels against 385,000; corn, 39,000 against none; barley, 40,000 against 41,000; and oats, 6,000 against none.

Canadian grain exported last week from United States ports amounted to 375,000 bushels, against 830,000 the week before, while last week's exports of North American wheat flour were 61,000 barrels, against 58,000 the previous week.

Puerto Rico Sugar Crop For '33 Reported Sold

New York, Dec. 20.—The total Puerto Rican crop of 1932-33 amounting to 826,926 short tons has been sold and there will be no carryover on that island on January 1, 1934, according to advices received by the New York Coffee and Sugar Exchange.

769,044 tons or 93 per cent of the total came to the United States—658,062 tons in a raw state and 110,982 tons of refined figured at raw value. Home consumption of 57,882 tons accounted for the balance. The carryover on January 1, 1933, was estimated at 30,000 tons, which sugar has been sold in addition to the entire 1933 crop.

Atlanta Bank Clearings Climb 46.7 Per Cent

Atlanta, Dec. 20 (AP).—Bank clearings in Atlanta for the second week in December showed a 46.7 per cent increase over the same period a year ago and brought comment that the Southeast has enjoyed the best business of any section of the country since the bank holiday.

Clyde Williams, president of the Atlanta Clearing House Association, said reports for some time showed the Southeast leading the upward trend in business. Better commodity prices, especially the increase of cotton and the money paid farmers for plowing up acreage, were given as a chief reason for the increased business in this section.

Complete Transactions Yesterday on New York Stock Exchange

(Associated Press.)

Total sales today, 2,173,518 shares. Previous day, 1,025,570 shares. Week ago, 1,332,234 shares. Year ago, 737,960 shares. Two years ago, 1,516,669 shares. January 1 to date, 643,872,-641 shares. Year ago, 416,665,766 shares. Two years ago, 568,606,026 shares.

Sales in hundreds.		High	Low	Last	Chg.	Bid
	A					
25	Adams Express	7¾	6⅞	6⅞	— ⅝	7
1	Adams Millis (1)	16½	16½	16½		16¾
4	Addressog	8	7¾	7¾	— ½	7¾
1	Advance Rume	5	5	5	+ ¼	4¾
21	Affiliat Prod (.60)	6⅛	6	6		6
20	Air Reduc (3¾b)	99¾	98	99	— ½	98¼
2	Air Way El Ap	2¼	2⅛	2⅛	+ ⅛	1⅞
99	Alaska Juneau (¾b)	21½	19½	20¼	— 1⅛	20⅛
11	Alleghany	3½	3¼	3⅛		3¼
1	Alleghany pf xw	5⅛	5⅛	5⅛	— ⅜	4¾
5	Alleghany pf $30 ww	6	5⅛	5⅛	— ½	5¼
7	Alleghany pf $40 ww	5⅛	5	5	— ⅜	5
39	Al Chem & Dye (6)	145	140¼	142	— 2¾	141
1	Al Chem & Dye pf (7)	123	123	123	+ 1	120½
26	Allis Ch Mfg	18	16¼	16½	— 1⅛	16½
2	Alpha P Cem	13¾	13¾	13¾		13¾
2	Amalgamated Leather	4⅛	4	4		3⅞
1	Amal Lea pf	23½	23½	23½	— 2	21½
17	Amerada (2)	42⅞	40	41	— 1⅝	41
23	Am Ag Ch Del	26¾	24⅞	25¼		25¼
8	Am Bank Note	13⅝	13½	13½	— ½	13⅝
.30	Am Bank Note pf (3)	39	39	39	— 1	39
20	Am Beet Sug	8	7	7⅛	— ⅜	7¼
1.40	Am Beet Sug pf	50	50	50		49⅝
6	Am Brake Shoe (.60)	27	25⅛	25⅞	— ⅜	26⅛
.80	Am Br Shoe pf (7)	91	90½	90½		90
62	Am Can (4)	95⅞	91⅞	93		[illegible]
32	Am Car & Fdy	24⅝	22¾	23⅛	— 1⅝	23
5	Am Car & F pf	40	39	39	— ⅞	39⅝
2	Am Chain pf	14⅛	14	14	— 2	12½
89	Am Coml Alco	50½	44½	45¼	— 3¼	45
1	Am Encaus Til	2⅛	2⅛	2⅛		2⅛
62	Am & For Pow	8	7¼	7½	— ½	7½
5	Am & F P $6 pf	12⅝	11¾	12	— ⅝	12
1	Am & F P $7 pf	17½	17½	17½	— ½	16½
4	Am & F P 2d pf	10	9¼	9¼	— ⅝	9¼
13	Am Hawaii S S (1)	18⅝	18	18	— ⅜	17⅝
1	Am Hide and Leather	7	7	7		7
3	Am Hid & L pf	29⅜	28	28	— 2	28
51	Am Home Prod (2.40)	25⅞	24⅝	25	— 1	25
13	Am Ice	6½	6	6⅛	— ¼	6⅛
14	Am Internat	7½	7¼	7¼	— ⅜	7⅛
8	Am La Fra & F	⅜		⅜		⅜
11	Am Loco	27⅛	26⅞	27	— ¼	26⅛
5	Am Loco pf	48½	47½	48	— 1	47
21	Am M & Fdy (.80)	13⅝	13	13⅝	— ⅜	13⅝
1	Am Mach & M ctf	3	3	3		3
37	Am Metal	18⅝	17¼	17⅞	+ ⅛	17¾
48	Am Pow & Lt	6⅛	5⅝	6	— ⅛	5⅞
7	Am P & L $6 pf (1½)	14½	14⅛	14⅝	— ⅜	14⅛
3	Am P & L $5 pf (1¼)	12⅝	12⅝	12½	— ⅜	12⅛
192	Am Rad & St S	14⅛	13	13¼	— ⅝	13⅛
74	Am Roll Mill	18⅛	17¼	17⅞	— ⅛	17¾
5	Am Safety Raz (3)	36	34½	34½	— 2	34½
5	Am Seating	3⅝	3½	3⅝	— ⅛	3
2	Am Ship & C	1⅛	1⅛	1⅛		1
129	Am Smelt & R	42¼	39	39⅝	— 1⅝	39⅝
2	Am Smelt pf (1¾k)	94	94	94	— ½	94
1	Am Smelt 2d pf	64⅝	64¾	64¾	— ½	64⅛
3	Am Snuff (3¼b)	49¼	49	49	— 1¼	48⅛
26	Am Stl Fdrs	19¾	18	19	— ½	18⅞
.60	Am Stl F pf (2)	65	60⅝	60⅝	— 4⅝	61⅜
2	Am Stores (2½b)	38	37¾	38		37¾
8	Am Sugar Ref (2)	49⅜	47⅝	48¼	— ¾	48
1	Am Sugar pf (7)	104½	104½	104½	+ ¼	103¼
1	Am Sumat Tob	15⅛	15⅛	15⅛	— ⅞	14½
143	Am Tel & Tel (9)	111	109⅛	109⅛	— 1	109⅜
9	Am Tob (5)	69	67	68¾	+ ¼	68⅛
50	Am Tob B (5)	71⅜	68½	70¼	— ¾	70¼
1	Am Tob pf (6)	108	108	108	— 1	105
.10	Am Type F pf	7⅞	7⅞	7⅞		8
35	Am Wat Wks (1)	18¼	17⅛	17⅝	— ⅜	17⅝
38	Am Woolen	12⅛	11¼	11⅛	— ⅞	11⅜
62	Am Wool pf	65⅛	59½	62¼	— 3¼	62
.20	Am Wtg P pf	5⅝	5¼	5¼	— ⅜	5⅛
7	Am Zinc L & S	5½	5⅛	5⅛	— ⅜	5⅛
3	Am Zinc L & S pf	38½	38½	38½	— 1	37½
143	Anaconda	14	13	13⅝	— ⅜	13¼
1	Anacon W & C	9	9	9		9
15	Anchor Cap (.60)	19⅛	17⅞	17⅞	— 1⅛	18
.10	Anchor Cap pf (6½) EX	88¾	88¾	88¾	+ ¾	88⅛
3	Arch-Dan-M (1)	26½	26	26	— ⅜	26⅛
2	Armour Del pf (7)	76½	75½	75½	— 1½	75
68	Arm Ill A	4⅛	3⅞	4	— ⅛	3⅞
20	Arm Ill B	2⅛	2⅛	2⅛	— ⅛	2⅛
115	Arm Ill pf	59⅛	52⅞	56⅛	— 2½	55⅝
2	Arnold Const	3½	3½	3½	— ⅛	3⅛
.20	Artloom	4½	4¼	4¼	— ½	3⅝
.20	Art Metal	4½	4½	4½		4½
4	Assd Dry Gds	12	11⅝	11⅝	— ½	11⅛
1	Assd D Gd 1st pf	51	51	51	+ 1	48
.10	Assd Oil (½g)	30½	30½	30½		30½
137	Atch T & S F	54⅝	51	54⅛	+ ⅜	53¾
19	Atl Cst Line	38⅝	36	37½	+ ½	37
47	Atl Refin (1)	29	28	28¼	— ⅛	28¼
4	Atlas Pow	33⅞	31¾	31¾	— 2⅜	31⅜
101	Atlas Tack	14¼	10	14	— ⅛	13¾
181	Auburn Auto (2) XD	54⅛	48	49½	— 3⅝	49½
6	Aust Nich	6⅝	6	6⅝	— ⅛	6⅝
.50	Aust Nich pr A (1)	38	38	38	— 1⅛	35
78	Aviation Corp	7¼	6¾	6⅞	— ⅛	6⅞
	B					
123	Baldwin Loc	12	10½	11⅛	— ⅜	11⅛
1	Bald Loc pf	35	34⅝	34⅝	— 1⅝	35
103	Balt & Ohio	23⅜	21½	22¼	— ⅞	22¼
9	Balt & O pf	24⅛	23⅜	23½	— ⅜	23¼
9	Bang & Ar (2)	39	37¾	39		38⅛
.30	Barker pf	18	18	18	+ 2	16
27	Barnsdall	8	7¾	8	— ⅛	7¾
4	Bayuk Cigar	30½	28	30⅛	+ ⅛	25⅝
1	Beatrice Cr	9⅝	9⅝	9⅝		9⅛
2	Beech-Nut P (3)	60	59¾	59¾	— 1¼	58⅛
9	Belding-Hem	9⅛	9⅛	9⅛		9⅛
88	Bendix Aviat	15⅞	14⅝	15¼	— ⅛	15
3	Benef Ind Ln (1½)	14⅛	14	14⅛	+ ⅛	13⅞
119	Bethlehem Stl	35⅝	32½	34⅛	— ⅜	34
8	Beth Stl pf	61	58¼	59⅞	— 1⅛	59
1.90	Bigelow-San	24	23	23	— 2¼	21⅞
7	Blaw-Knox	11	10¼	10¼	— ⅜	10⅛
32	Bohn Alum (2)	52½	49⅝	50	— 2½	50¼
113	Borden (1.60)	20⅝	19⅝	20¼	+ ⅛	20⅛
35	Borg-Warner	19⅝	18⅛	19¼	+ ⅛	19
79	Briggs Mfg	11⅛	10	10⅝	— ⅜	10½
11	Bristol My (2.10b)	27	26½	26⅝	— ⅜	26¼
1	Bklyn & Qu T	5⅛	5⅛	5⅛	— ⅛	4⅞
1	Bklyn & Q T pf (6) EX	39⅛	39⅛	39⅛	— 4	35⅛
102	Bklyn-Man T	32	29¼	31⅜	— ½	31
4	Bklyn-M T pf (6)	77⅞	77⅛	77⅛	+ ⅞	77⅛
11	Bklyn Un Gas (5)	63½	62¼	62¼	— 1	62¼
7	Brunswick-Bal	7	6½	6½	— 1⅜	6
11	Bucyrus-Erie	7⅛	6¼	6⅜	— 1⅛	6⅛
11	Bucy-E cvt pf	10	9¼	9½	+ ⅛	9¼
24	Budd Mfg	5⅝	5¼	5¼	— ⅛	5⅝
.20	Budd Mfg pf	24	24	24	— 1	24
5	Budd Wheel	3½	3⅜	3⅜	— ⅛	3¼
10	Bullard Co	7¼	6½	6⅞	— ⅜	6⅞
1	Bulova Watch	2⅜	2⅜	2⅜	— ⅛	2⅝
.30	Burns Bros pf	3	3	3	— ⅛	3
22	Burr Ad Mach (.40)	15⅜	15⅛	15⅝	— ⅜	15¼
2	Bush Term	2⅛	2	2⅛	+ ⅛	2
4	Butte Cop & Z	2	1⅞	1⅞	— ⅛	1⅞
26	Byers Co	25⅝	22¾	24⅛	— 1⅝	24
	C					
3	Calif Pack	19¼	19	19½	— ⅛	19⅜
2	Callahan Z-Ld	¾	¾	¾	— ⅛	⅜
8	Calumet & Hec	4	4	4	— ⅛	3⅞
4	Campbell Wy	8½	8	8⅛		7⅝
15	Can D G Ale (1)	25¾	24	24	— 1½	24
104	Canad Pac	12⅞	12½	12⅝	— ⅛	12⅝
1	Cann Mills (1.10b)	27	27	27	+ ½	26¾
77	Case (J I)	69⅛	63⅞	65	— 3⅜	65
1.20	Case (J I) pf (4)	66	64⅛	64⅛	— 3⅞	64¼
28	Caterpil Tract (⅛g)	23⅝	22¼	22¾	— ⅛	22¾
634	Celanese	41¾	31½	35½	— 6	35⅝
3	Cent Aguir (1½a)	31	31	31	+ ⅛	28
1	Century Rib M	7¼	7¼	7¼	— ⅛	7
88	Cerro de Pas	33⅝	30¾	31⅜	— 2	31⅜
3	Certain-teed	3¼	3	3⅛	— ⅜	3⅛
46	Ches & Ohio (2.80)	39½	38⅛	38⅞	— ⅛	38⅝
17	Ches Corp (2.52)	32½	31⅝	32⅛	— ⅜	31½
7	Chi & E Ill pf	1⅝	1½	1½		1½
40	Chi & N W	7⅛	6¼	7	— ⅛	6⅞
3	Chi & N W pf	13	12½	12⅝	+ ⅛	12½
1	Chi Gt West	2¾	2¾	2¾	— ⅛	2⅝
4	Chi Gt W pf	6⅝	6⅝	6½		6½
14	Chi M St P & P	4⅛	4	4	— ¼	3⅞
50	Chi M St P & P pf	7⅝	6¾	7⅛	— ⅛	7¼
7	Chi Pneu T	7	6⅛	6¾	— ⅛	6½
3	Chi Pneu T pf	17¼	17	17	— ⅞	16⅞
8	Chi Rk Is & P	3⅛	3	3		3
2	Chi R I & P 6% pf	3⅜	3⅜	3⅜	— ⅛	3¼
9	C R I & P 7% pf	4½	4¼	4¾	— ⅛	4⅛
21	Childs Co	6½	5⅝	6	— ½	5⅝
.70	Chile Cop	14½	14	14½	+ 1½	12
1255	Chrysler (1g)	51½	48¼	49⅝	— ⅝	49⅝
3	City Ice & F (2)	17½	17¼	17¼	— ⅜	16⅝
.20	City I & F pf (6½)	66	66	66		66
17	City Strs	1	⅞	1		⅞
1.20	Clark Equip (⅛g)	9	7⅞	7⅞	— 1⅛	7⅝
7	Coca-Cola (6)	93⅝	93	93	— 1⅝	92⅝
40	Colgate-Palm	9½	9	9¼	— ⅜	9⅛
17	Coll & Aik	19	18	18⅛	— ⅞	18
.10	Col & Sou	28	28	28	— 1	27
.20	Col & Sou 1 pf	19½	18	18	— 1½	18
6	Col Fuel & Ir	3⅝	3⅜	3¾	— ⅛	3⅝
.10	Col F & Ir pf	11⅞	11⅞	11⅞	— ⅛	10½
4	Colum Pict vtc	24¼	23¼	23¼	— 1½	23¼
105	Colum G & El (½f)	11⅝	10⅝	10¾	— ⅜	10¾
7	Col G & E pf A (6)	51½	51	51	— ½	50¾
28	Colum Carb (2)	61	55½	58¼	— 1⅝	58⅛
130	Coml Credit	18⅝	17⅝	18	— ⅛	18
.40	Coml Cr pf B (2)	23⅞	23½	23½	— ½	23¼
27	Coml Invest Tr (2)	35⅜	34¼	34¼	— 1	34
1	Coml Inv Tr pf (6h)	90⅛	90⅛	90⅛	— ½	90
219	Comwlth & Sou	1⅝	1½	1½		1½
401	Coml Solv (.60)	32	28⅞	31	— ½	30⅞
12	Com & Sou pf (6)	20⅛	19	19	— 1	18½
4	Conde Nast	6½	6¼	6¼	— ⅛	6
7	Congoleum-Na (1½b)	24⅛	22⅝	22⅝	— 1⅛	22⅝
26	Consol Cigar	8½	5¾	6	— ⅛	6
8	Con Film	3	2⅛	3	+ ⅛	2¾
29	Con Film pf	10⅞	9⅞	10⅞	+ 1⅛	10⅛
187	Con Gas (3)	37⅜	35½	36	— 1	35⅞
4	Con Gas pf (5)	83¼	82⅞	83¼	— ½	82⅛
1	Con Laundries	2⅛	2⅛	2⅛		2
181	Con Oil	10¼	9¾	10	— ⅛	9⅞
14	Con R R Cuba pf	2⅝	2½	2⅝		2½
45	Con Text	1⅛	1	1		1
1	Container A	6⅞	6⅞	6⅞	+ ½	6¼
3	Container B	2	2	2		2
25	Cont Bak A	6⅝	6¼	6½	— ⅛	6⅛
27	Cont Bak B	1⅛	1⅛	1⅛	— ⅛	1⅛
17	Cont Bak pf (4)	57⅜	55¼	55¼	— 2⅜	55
43	Cont Can (2½)	74⅜	71¼	73	— 1	72½
4	Cont Diam Fib	7½	7½	7½		7½
15	Cont Ins (1.20)	23⅝	22½	22½	— 1¼	22
14	Cont Mot	1⅛	1	1		1
125	Cont Oil Del	17⅞	16½	17⅛	+ ⅛	17¼
26	Corn Prod (3a)	74½	72¼	73	— ½	73
13	Coty	4⅛	4	4		4
16	Cream of Wheat (2¼b)	27⅞	27	27⅛	— ⅜	27⅛
4	Crosley Rad	8	7⅜	7⅜	— ⅛	7⅜
33	Crown Cork	31	27½	29	— 1⅜	28½
3	Crown Cork pf (2.70)	36⅛	36⅛	36⅛	+ ½	36
3	Crown Zeller	4	3⅞	3⅞	— ⅛	3¾
9	Crucible Stl	21	19½	19¾	— ⅛	19⅝
1	Cuba Co	⅜	⅜	⅜		⅜
.10	Cuba R R pf	5½	5½	5⅛	+ 1½	3
3	Cuban-Am Sug	3⅛	3	3	— ¼	3⅛
.80	Cuban-Am S pf	19	15	15	— 4½	15
9	Cudahy Pack (2½)	38⅛	37½	37½	— 1	37
14	Curtis Pub	15	14⅞	15		14⅞
7	Curtis Pub pf	45	44	45	— 1	44½
108	Curtiss-Wright	2⅝	2½	2⅝	+ ⅛	2⅝
19	Curtiss Wright A	5⅛	5	5	— ¼	5
	D					
3	Debenhams Sec	1⅛	1⅛	1⅛	— ⅜	
80	Deere & Co	30	25⅛	27¼	— 2⅜	27
1	Deere & Co pf (.20)	11⅛	11½	11½	— ⅛	11⅛
22	Del & Hud	54	50	52⅛	— 1⅜	52
97	Del Lack & W	24¼	22⅛	23½	— ⅛	23¼
4	Detroit Ed (4)	60⅛	60	60	+ ⅛	57
4	Diamond Mat (1)	27⅜	27¼	27¼	— ¼	27
28	Dome Mines (1.80b)	32½	31⅛	31⅜	— 1	31½
1	Dominion Strs (1.20)	21⅝	21⅝	21⅝	— ⅛	21¼
18	Douglas Airc (¾)	13½	13	13¼	— ⅜	13¼
3	Dresser A	11⅜	10¼	10½	— 1	10
4	Dunhill Int	5⅜	5⅜	5⅜	— ⅛	5½
9	Duplan Silk (1)	15⅛	14⅛	14⅛	— 1⅛	14⅛
250	Du Pont de N (2¾b)	90	86¼	87⅝	— 1⅜	87⅝
2	Du Pont deb (6)	113½	113	113		110¼
.20	Duq Lt 1 pf (5)	90	90	90		90
	E					
1	Eastern Roll	4⅝	4⅝	4⅝	— ⅜	4½
19	Eastman Kod (3)	81	77¼	78	— 2⅜	78
30	Eaton Mfg (.20g)	13⅛	12⅞	13⅛	— ⅛	12¾
10	Eitingon Sch	1⅛	1⅛	1⅛		1⅛
9	El & Mus	3⅝	3⅛	3⅛	— ⅛	3⅛
72	El Auto L	18½	17	17½	— ⅜	17½
11	El Boat	4	3⅞	3⅞	— ⅛	3⅞
42	El Pow & Lt	4⅝	4⅛	4⅛	— ⅜	4⅛
3	El P & L $6 pf	8⅛	8	8	— ⅛	8⅛
7	El P & L pf	9⅛	9⅛	9⅛		9
4	El Stor Bat (2)	45⅛	44⅛	44⅛	— ⅜	42
2	Elk Horn Coal	⅜				
1	Elk Horn C pf	1⅛	1⅛	1⅛		1
2	Endicott-John (3) EX	49⅛	47⅞	47⅞	— 1⅜	46½
7	Eng Pub Svc	4⅛	4⅛	4⅛		4⅛
2	Eng P S $5 pf	12⅝	12⅝	12⅝	— ⅝	12⅛
3	Eng P S pf ww	13⅛	13⅛	13¼	— 1¼	12⅛
1	Eng P S $6 pf	15	15	15		14
2	Equit Off Bldg (1)	9⅝	9	9		9
9	Erie R R	15¼	14¼	14¼	— ⅝	14⅛
8	Erie 1 pf	17⅛	16⅝	16⅝	— ⅝	16
1	Eureka Vac Cl	7⅛	7⅛	7⅛	— ⅛	6
13	Evans Prod	7⅝	7⅛	7⅛	— ⅜	7⅛
	F					
2	Fairbanks Mor	7	6¾	6¾		6¾
.20	Fairbanks M pf	35	33⅞	35		33⅛
1	Fed Lt & Trac	8⅛	8⅛	8⅛		8⅛
1	Fed Mot	6¼	6¼	6¼	— ⅛	6
1	Fed Screw	2	2	2	— ⅛	2
10	Fed Wat Svc A	1⅜	1⅛	1⅜	— ⅛	1⅛
5	Federat D Strs (.70b) XD	20⅛	20	20⅛	— ⅛	19⅛
3	Fid P Fire Ins (1.20)	23⅛	22⅛	23	— ⅛	23
.10	Filene's pf (6½)	87	87	87	+ 2	83
68	Firestone T & R (.40)	19	17⅞	19	+ ⅜	18⅛
8	Firt Nat Strs (2½)	54	52⅞	52⅞	— 1⅛	53
1	Follansbee	9	9	9	— 1⅛	8⅛
12	Foster Wheel	13⅛	13	13⅛	— ⅛	13
17	Foundation	14⅛	13	13		13
7	Fourth Nat Inv (.95g)	19⅛	19	19		18⅛
13	Fox Film A	13⅝	12⅝	13⅛	— ⅛	12⅝
21	Freeport Tex (2)	44⅛	43	43⅝	+ ⅛	44
.20	Fuller pr pf	17	16⅜	17	+ 1⅛	17
	G					
.30	Gamewell	12⅛	12⅛	12⅛		11⅛
10	Gen Am Inv	7⅞	7	7	— ¼	7⅛
42	Gen Am Trans (1)	33	30⅛	32⅛	— ¼	32
17	Gen Asphalt	16	14⅛	14⅛	— 1⅜	14⅛
15	Gen Bak (1)	11⅝	11⅛	11⅛	— ¼	11⅛
.10	Gen Bak pf (8)	104	104	104	— ⅛	103
8	Gen Bronze	5⅜	5¼	5¼	— ⅛	5⅛
2	Gen Cable	3⅝	3½	3½	— ⅛	3⅛
4	Gen Cable A	7⅛	6⅞	7⅛		6
10	Gen Cigar (4)	27⅞	27	27	— ½	27¼
377	Gen Elec (.40)	18⅛	17⅞	17⅞	— ⅛	17⅞
10	Gen Elec spl (.60)	11½	11⅝	11½		11⅛
76	Gen Foods (1.80)	34	32	32½	— 1⅜	32½
5	Gen G & El A	[illegible]	[illegible]	[illegible]		
.20	Gen G & E $8 pf A	7½	7½	7½	— 1	7½
.20	Gen G & E $7 pf A	6⅝	6⅝	6⅝	— 1½	6⅛
3	Gen Mills (3)	64	63	63	— ½	62½
1	Gen Mills pf (6)	101	101	101		101½
725	Gen Mot (1¼b)	33¼	31¼	32¼	— ¾	32¼
6	Gen Mot pf (5)	92½	92	92	— ¾	91⅝
1	Gen Out Adv	3⅜	3⅜	3⅜	— ⅛	3⅜
1	Gen Out Adv A	9⅛	9⅛	9⅛	+ ⅛	8⅛
.20	Gen Print Ink (.15g)	10½	10½	10½	— 2	10½
.10	Gen Pr Ink pf ww (6)	75⅛	75⅛	75⅛	— ¾	75¼
9	Gen Pub Svc	2⅝	2¼	2¼	— ⅛	2¼
16	Gen Ry Sig (1)	33	30⅛	31⅛	— 1	31⅛
5	Gen Real & Ut	1⅝	1½	1⅝		1½
3	Gen Real & U pf	13⅛	13⅛	13⅛	— ¼	13
2	Gen Refract	11	11	11	— ⅛	10½
79	Gillette (1.053)	8⅜	7⅝	8	— ⅛	7⅞
2	Gillette pf (5)	47⅝	47	47	+ 1½	45⅛
8	Gimbel Bros	4⅝	4⅛	4⅝	— ⅛	4⅛
12	Glidden Co (⅛g)	15⅝	15	15	— ⅛	15⅛
.10	Glidden pr pf (7)	85	85	85		82¼
34	Gobel	6⅛	5⅜	6		5⅞
41	Gold Dust (1.20)	17	16⅝	17	+ ¼	16⅜
1	Gold Dust pf (6) EX	96½	96½	96½	+ 1	95
51	Goodrich	13	12	12½	— ¼	12⅝
4	Goodrich pf	33	32¼	33	— 1	32⅜
46	Goodyear T & R	34¼	32⅜	33¼	— ⅜	33¼
5	Goody T 1 pf (2)	69⅛	68⅛	68⅛	— 1¼	68⅛
12	Goth Silk H	7	6⅜	6⅜	— ⅜	6⅜
8	Graham-Paige	2⅜	2⅜	2⅜	— ⅛	2⅛
12	Granby Con M	8⅜	7⅜	7⅜	— ⅛	7⅜
1	Grand Union	4⅛	4⅛	4⅛		4⅛
1	Granite C Stl (1) EX	22¼	22¼	22¼		21⅛
4	Grant (W T) (1)	34	33	33	— 1½	33
11	Gt No Ir Ore ctf	10¼	10	10¼		10
63	Gt No Ry pf	20	18	18⅜	— ⅜	18⅛
32	Gt West Sug (2.40)	30	27⅜	28½	— 1	28⅛
2	Guantan Sug	1	1	1	+ ⅛	⅞
1	Gulf Mob & N	6½	6½	6½		6¼
1	Gulf Sta Stl	20½	20½	20½	— 2½	20⅛
	H					
20	Hahn Dept Strs	5⅛	4½	4½	— ⅛	4⅜
4	Hahn D Strs pf	23	21½	21½	— 2	21
4	Hall Print	3½	3⅜	3⅜	— ⅛	3⅛
4	Harb-Walker	15	14⅜	14⅜	— ⅜	14
1	Hat Corp A	2⅛	2½	2½	— ½	2⅛
.90	Hat Corp pf	17	17	17	+ ⅛	17
1	Hayes Body	1⅝	1⅛	1⅝		1⅛
11	Hazel-Atlas Gl (5b)	87⅝	82⅛	82⅛	— 5⅛	83
1	Hercules Mot	8	8	8	— 1⅛	6
18	Hercules Pow (2¼b)	61	56⅛	60	— 1⅛	59⅛
.30	Hercules P pf (7)	110	108	108	— 2	105
1	Hershey Choc (3)	48⅛	48⅛	48⅛	— 1⅛	47⅛
6	Holland F	5⅛	4⅞	4⅞	— ⅛	4½
1	Hollander	5⅛	5⅛	5⅛	— ⅛	5⅛
2	Homestake M (17b)	301	300	300	— 9⅛	296
2	Houd-Her A	10⅛	10⅛	10⅛	+ ⅛	10⅛
9	Houd-Her B	3⅜	3⅛	3⅛	— ⅛	3⅛
7	Houston Oil	22	21	21⅛	— ⅛	21⅛
16	Houst Oil new	3⅜	3⅛	3⅛	— ⅛	3⅛
10	Howe Sound (3)	33⅛	31⅛	32	— ⅛	31½
19	Hudson & Man	7	6⅛	6⅛	— ⅛	6⅛
26	Hudson Mot	13⅜	12⅜	12⅞	— ⅛	12⅞
24	Hupp Mot	3⅜	3⅛	3⅜	— ⅛	3⅜
	I					
83	Illinois Cent	30⅜	27¾	28⅜	— 1⅛	28⅜
.50	Ill Cent 1 l (4)	48	48	48	— 1½	46
96	Indust Ray (4)	77⅛	70⅛	73⅛	— 3⅛	72⅛
7	Inger Rand (1½)	59	57⅛	57⅛	— ⅛	57⅛
5	Inland Stl	38⅛	38⅛	38⅛	+ ⅛	37⅛
4	Inspirat Cop	4	3⅝	4	+ ⅛	3⅝
6	Insuransh (Del) (.15)	1⅛	1	1⅛	+ ⅛	1⅛
2	Insuransh ctf (Md)	2⅛	2⅛	2⅛	+ ⅛	2⅛
39	Interb Rap T	12	10⅛	11⅛	— ⅛	11⅛
1	Intercon Rub	2	2	2	— ⅛	2
2	Int Agricul	11	11	11	— 1⅛	11
6	Interlake Ir	6⅛	5⅜	5⅜	— ⅛	5⅝
12	Int Bus Mach (6)	142	141⅛	141⅛	— ⅛	141
2	Int Carriers (.20)	5⅛	5⅛	5⅛	— ⅛	5⅛
18	Int Cement	30⅛	29	29⅜	— ⅛	29
56	Int Harvest (.60)	39	37	37⅛	— ⅛	37⅛
8	Int Hydro-El A	5⅛	5	5⅛	— ⅛	5
300	Int Nick Can	21⅝	20⅛	21⅛	— ⅛	21⅛
.70	Int Pap 7% pf	12	12	12	— ⅛	11⅛
14	Int Pap & P A	3⅝	3½	3½	— ⅛	3⅛
24	Int Pap & P C	1⅛	1	1	— ⅛	1
29	Int Pap & P pf	11⅛	9⅞	10	— 1	10⅛
3	Int Print Ink	9	9	9	— ⅛	9
3	Int Salt (1½)	21⅜	21⅛	21⅛	— ⅛	21
10	Int Shoe (2)	45½	45	45		44⅛
.20	Int Silver pf (2g)	60½	60½	60½		60¼
224	Int Tel & Tel	13¼	12	12⅝	— ⅛	12⅛
	J					
191	Johns-Manville	58½	54¼	55⅛	— 3	55
.10	Johns-Man pf (7)	98	98	98	— 2	96⅛
.40	Jones & L Stl pf (1)	62½	60	60	— 4	60
	K					
1	Kan City Sou pf	15	15	15	— 3	14⅛
3	Kaufmann Dept (.20g)	6	5⅝	6		5⅛
10	Kayser (J)	13⅛	13⅛	13⅛	— ⅛	13⅛
2	Kelly-Spring	2⅛	2⅛	2⅛	— ⅛	2
2	Kelly-Spring pf	10	10	10	— 2⅛	10
3	Kel-Hay Wh A	4⅛	3⅜	4⅛	+ ⅛	3⅛
64	Kelvinator (⅛g)	11⅜	10⅛	11	— ⅛	11
145	Kenencott	20⅛	18⅛	19⅛	— ⅛	19⅛
1	Kimberly-Cl	10⅛	10⅛	10⅛	+ ⅛	10
2	Kinney (G R)	3	2⅛	3	— ⅛	2
34	Kresge (S S) (.80)	13	12⅝	12⅝	— ⅛	12⅝
2	Kress (S H) (1a)	34	34	34		31⅛
27	Kroger Groc (1)	23	22	22⅛	— ⅛	22⅛
	L					
25	Lambert (3)	22⅛	21⅛	22⅛	— ⅛	22⅛
9	Lee Rub & T	7⅛	7⅛	7⅛	— ⅛	7⅛
5	Lehigh Port C	12½	11⅛	12½	+ ⅛	12½
8	Lehigh Val C	2	2	2	— ⅛	2
1	Lehigh V C pf	5⅛	5⅛	5⅛	— ⅛	4⅛
37	Leh Val R R	14	12⅛	13	— ⅛	13
6	Lehman Corp (2.40)	66½	65½	65½	— 1⅛	65
9	Lehn & Fink (2)	18⅛	17⅛	17⅛	— ⅛	17⅛
167	Libbey-O F Gl (1.20)	34	31⅛	33⅛	— ⅛	33
7	Life Savers (1.60)	17	16⅛	16⅛	— ⅛	16½
2	Ligg & Myers (5b)	80½	80½	80½	— ⅛	80⅛
11	Ligg & My B (5b)	82⅛	81⅜	81⅜	— ⅛	81⅛
1	Ligg & My pf (7)	128	128	128	— ⅛	127
2	Lily Tul C (1½)	15⅞	15⅞	15⅞	— 2	15⅛
1	Lima Loco	26	26	26	— 2	25⅛
5	Link Belt (.40)	12⅛	12⅛	12⅛	+ ⅛	12
32	Liquid Carb (1¼b)	27⅜	24⅜	26¼	— 1⅛	26¼
43	Loew's (1)	30½	27⅜	28⅜	— 1¼	28⅜
10	Loft	2½	2	2		2
56	Lorillard (P) (1.20)	16⅛	15⅛	15⅛	— ⅛	15⅛
2	Louisiana Oil	1	1	1		1⅛
7	Louisv & Nash	50	47½	49⅜	+ 1⅛	49⅛
12	Louisv G&E A (1¾)	15	14⅛	15	+ ⅛	14⅛
11	Ludlum Stl	15⅛	14	14⅛		14⅛
	M					
4	MacAnd & F (2)	29⅛	28⅜	28⅜	— 1⅛	28⅜
37	Mack Trucks (1)	35⅜	32⅜	33⅜	— 1⅛	33⅜
14	Macy (R H) (2)	55	53¼	53¼	— 2½	53⅛
1	Mad Sq Gar vtc	2⅛	2⅛	2⅛	— ⅛	2⅛
2	Mallinson	1⅛	1⅛	1⅛	— ⅛	1⅛
.90	Manati Sug pf	2½	2½	2½	— ⅛	2
.50	Manh Ry gtd	21½	19	19	— 1⅛	18⅛
35	Manh Ry Mod gtd	18⅛	17½	18	— ½	17⅛
1	Manh Shirt	11⅛	11⅛	11⅛	— ⅛	11
53	Maracaibo Corp	5	5	5		5
23	Marine Midl (.40)	6	5½	5⅛	— ⅛	5⅛
13	Marlin-Rock (1)	18⅛	17⅛	17⅛	— 1	17⅛
21	Marsh Field	13⅛	12⅛	12⅛	— ⅛	12⅛
1	Martin-Parry	6⅛	6⅛	6⅛	— 1⅛	6
62	Math Alkali (1½)	35¼	32	33⅛	— 2⅛	33⅛
9	May Dept Strs (1)	28	27⅛	27⅛	— ⅛	29⅛
1	Maytag	4	4	4		3⅛
1	Maytag pf ww	9⅛	9⅛	9⅛	— ⅛	9
6	McCrory Strs	1⅛	1⅛	1⅛		1⅛
1	McCrory Strs B	1⅛	1⅛	1⅛		1⅛
4	McIntyre Porc (1⅜b)	37⅜	36	37	— 1	37
2	McKeesport T (4)	85	84⅛	84⅛	— ⅛	83⅛
6	McKees & Rob	4⅛	3⅛	3⅛	— ⅛	3⅛
11	McKess & Rob pf	11	10	10	— 1⅛	10⅛
1	McLellan Strs	1	1	1	— ⅛	1
.60	McLell Strs pf	10	10	10	— 1	11
7	Mengel	8⅛	7	7⅛	— ⅛	7
10	Mengel pf	38⅛	36⅛	36⅛	— ⅛	36½
1	Mesta Mach (1)	15⅛	15⅛	15⅛	— ⅛	15
4	Miami Cop	4	3⅛	3⅛	— ⅛	3⅛
42	Mid-Cont Pet	11⅛	11	11	— ⅛	11
6	Midland Stl	12⅛	11⅛	12	— ⅛	12⅛
1	Midl Stl 1 pf (4)	68	68	68	+ 3	68
2	Minn & St L	⅛	⅛	⅛		⅛
3	Minn-Honey (1)	32⅛	32	32	— ⅛	31⅛
15	Minn-Mol Imp	1⅛	1⅛	1⅛	— ⅛	1⅛
2	Mo-Kan-T	8⅛	7⅛	7⅛	— ⅛	7⅛
13	Mo-K-T pf	17⅛	15⅛	16⅛	— ⅛	16⅛
7	Mo Pac	3⅛	3	3⅛	— ⅛	3
9	Mo Pac pf	4⅛	4	4⅛	— ⅛	4
8	Mohawk Cpt	11	11	11	— ⅛	11
7	Monsanto Ch (1¼) (2b)	81⅛	79	79	— 1⅛	78⅛
301	Montgom Ward	23⅛	20⅛	20⅛	— 1	20⅛
2	Morrell & Co (2)	37	35	35	— 3	35
154	Moto Met Gau	6⅛	6⅛	6⅛	+ ⅛	5⅛
10	Motor Prod	26⅛	25⅛	26⅛	— ⅛	26
10	Motor Wheel	8⅛	8⅛	8⅛	— ⅛	8⅛
2	Mullins Mfg	5	5	5	— ⅛	5⅛
.30	Mullins pf	11⅛	11⅛	11⅛	— ⅛	12
4	Munsingwear	14⅛	14	14	— ⅛	13⅛
27	Murray Corp	6⅛	5⅛	6	— ⅛	5⅛
117	Nash Mot (1)	23⅛	21⅛	22⅛	— ⅛	22
23	Nash Ch & St L	34	33⅛	34	— 1⅛	26
6	Nat Acme	4⅛	4⅛	4⅛		4⅛
30	Nat Biscuit (2.80)	47	46	46⅛	— ⅛	46⅛
77	Nat Cash R A	17⅛	15⅛	16⅛	+ ⅛	16
164	Nat Dairy Pr (1.20)	12⅛	12⅛	12⅛	— ⅛	12
300	Nat Distill	25⅛	22⅛	23⅛	— 1⅛	23⅛
4	Nat Enam & Stpg	16⅛	16	16	— ⅛	16
	N					
2	Nat Lead (5)	134	134	134	— 1	125
1	Nat Lead pf B (6)	100	100	100	— 2	100
38	Nat Pow & Lt (1)	9	8⅛	8⅛	— ⅛	8⅛
1	Nat Ry Mex 2 pf	⅛	⅛	⅛		⅛
25	Natl Stl (1)	47⅛	44⅛	44⅛	— 2⅛	44⅛
9	Nat Supply	12⅛	12	12	— ⅛	12
.40	Nat Sup pf	33⅛	33⅛	33⅛	— ⅛	33⅛
4	Nat Surety	2⅛	2⅛	2⅛	— ⅛	2⅛
16	Nat Tea (.60)	15⅛	15⅛	15⅛	— ⅛	15⅛
1	Neisner Bros	4	4	4	— 1	4
1	Newport Indust	6⅛	6⅛	6⅛	— ⅛	6
366	N Y Central	34⅛	30⅛	32⅛	— 1⅛	32⅛
10	N Y Chi & St L	15	13⅛	14	— ⅛	14
12	N Y Chi & St L pf	17⅛	16⅛	17	— ⅛	17½
.20	N Y Dock	3⅛	3⅛	3⅛	— ⅛	3⅛
.20	N Y Dock pf	7⅛	7½	7⅛	— ⅛	8
.20	N Y & Harlem (5)	106½	106½	106½	— 1½	105⅛
21	N Y Investors	⅝	½	½		½
65	N Y N H & H	16⅝	15⅛	15⅛	— ⅛	15¼
19	N Y N H pf	24⅛	23¼	23⅝	— ⅝	23½
1	N Y Ont & W	8⅝	8⅝	8⅝	+ ⅛	8¼
11	N Y Shipbldg (.40)	11⅝	10½	10⅝		10¾
12	Noranda Mines (1½g)	34	33¼	33¼	— ⅜	33⅜
3	Norfolk & W (8)	160	157½	157½	— 2¾	157
12	Norfolk Sou	1⅛	1	1	— ¼	1
29	No Am Aviat	4⅝	4⅛	4⅜	— ¼	4⅜
132	North Am (8%f)	14⅛	13⅛	13⅝	— ⅞	13⅞
1	North Am pf (3)	33½	33½	33½	+ ½	33⅜
3	No Am Ed pf (6)	45½	45½	45½		45½
32	Northern Pac	23¼	21¼	21⅝	— ⅝	21½
7	Norwalk T & R	2⅛	2⅛	2⅛	— ⅛	2⅛
	O					
95	Ohio Oil	13½	12¾	13	— ½	13
10	Oliver Farm	3⅛	3⅛	3¼	— ⅛	3¼
3	Omnibus	4⅛	4⅛	4⅛	— ⅛	4⅛
2	Omnibus pf (8)	93	93	93		93
1	Oppenheim Coll	8¼	8¼	8¼	— ¼	8⅛
40	Otis Elev (.60)	14⅛	13⅝	14	— ⅛	14
2	Otis Stl	3⅜	3⅜	3⅜		3⅜
1	Otis Stl pr pf	9⅛	9⅛	9⅛	— ⅛	8½
13	Owens-Ill Gl (2½b)	80	77¼	78½	— 1⅛	78½
	P					
26	Pac G & El (1½)	16⅛	16	16	— 1	16
8	Pac Lig (3)	23¼	22⅝	22⅝	— ⅝	22⅝
1	Pac Mills	24⅛	24⅛	24⅛	— ⅛	23⅛
1	Pac T & T pf (6)	103	103	103	+ ⅛	103
2	Pac West Oil (¼)	6⅛	6⅛	6⅛		6⅛
33	Packard Mot	3⅝	3⅛	3⅝	— ⅛	3⅜
39	Param Publix ctf	2	1⅝	1⅞	— ⅛	1⅜
1	Park & Til	22½	22½	22½	— 1⅛	22½
8	Park Utah	2⅛	2½	2⅛		2½
1	Parmelee Trans	1	1	1		1
12	Pathe Exch	1⅛	1⅛	1⅛		1
32	Pathe Exch A	10⅛	8⅛	9⅛	— ⅛	9⅝
39	Patino Min	20	18⅝	19⅛	— ⅛	19
22	Peerless Corp	1⅜	1⅛	1⅜	— ⅛	1⅛
41	Penney (J C) (1.20)	53⅝	51	51½	— ⅛	51½
4	Penn-Dix Cem	4	4	4	— ⅛	4
131	Penn R R (½g)	29⅞	28⅛	29⅛	— ⅛	29⅛
10	People G L & C	27	26⅛	26⅜	— 1⅛	26⅛
1	Pere Marq	16	16	16	— ⅛	15
3	Pet Milk (1)	9⅛	9⅛	9⅛	+ ⅛	9⅛
22	Petro Corp	9⅝	9⅛	9⅛	— ⅛	9⅛
47	Phelps Dodge	15⅛	14⅝	15⅛	+ ⅛	15
1	Phila Co 6% pf (3)	24	24	24	— 1	22½
1	Phila Co pf (6)	39⅛	39⅛	39⅛	— 1⅛	39⅛
19	Phila R C & F	3⅜	3⅛	3⅛	— ⅛	3⅛
1	Phillip Morris (1)	11⅜	11⅜	11⅜	+ ⅛	11⅛
89	Phillips Pet	15⅝	14⅛	15	— ⅛	14⅝
10	Phoenix Hos	11⅝	8	10	— 2	9
.10	Phoenix Hos pf (3.51g)	50	50	50	— 10	50
3	Pierce Ar	3⅝	3½	3½	— ⅝	3⅜
1	Pierce Oil	⅜	⅜	⅜		⅜
4	Pierce Pet	1⅛	1⅛	1⅛	— ⅛	1⅛
2	Pills Flour (1)	18⅛	18⅛	18⅛	— ⅛	18⅛
1	Pitt & W Va	17⅛	17⅛	17⅛	+ ⅛	15⅛
1	Pitt Coal	10⅛	10⅛	10⅛	— ⅛	9⅛
5	Pitt Scr & B	7⅛	6⅛	6⅛	— 1⅛	6⅝
.10	Pitt United pf	36⅛	36⅛	36⅛	— ⅛	36
34	Plymouth Oil (1)	14⅛	13⅛	13⅛	— ⅛	13⅛
8	Poor & Co B	9⅛	9⅛	9⅛	— ⅛	9⅛
6	Porto R-Am T B	1⅛	1½	1⅛	— ⅛	1⅛
26	Postal T & C pf	21⅛	19⅛	20	— 1⅛	19⅛
4	Pressed Stl Car	2	1⅝	2		1⅞
11	Procter & Gam (1½)	40	39	39		39
8	Prod & Ref	⅜		½		⅝
2	Prod & Ref pf	2⅛	2½	2½	— ⅛	2⅜
36	Pub Svc N J (2.80)	34⅜	33⅛	34	— ⅛	34
1	Pub S N J 8% pf (8)	100⅞	100⅞	100⅞	— 1⅜	100
1	Pub S N J 6% pf (6)	75	75	75	— 1	75
1	Pub S N J $5 pf (5)	64⅛	64⅛	64⅛	+ ⅛	64
36	Pullman (3)	49⅛	46	48⅛	— ⅛	48
35	Pure Oil	11	10⅛	10⅛	— ⅛	10⅜
1.60	Pure Oil pf	60	59⅛	59⅛	— ⅛	58⅜
23	Purity Bak (1)	12¾	11⅝	11⅞	— ⅛	11⅝
	R					
373	Radio	7⅛	6⅛	6⅝	— ⅛	6⅝
48	Radio pf B	16⅛	15⅛	15⅝	— ⅛	16
7	Radio-Keith-O	2⅛	2⅛	2⅛	— ⅛	2⅛
1.10	R R Sec Ill C Stk	18⅛	18⅛	18⅛	— ⅛	18
6	Raybest-Man (.60)	15⅝	15	15⅝	— ¼	15¼
1	Reading Co (1)	42	42	42	— 3	42
2.40	Reis 1 pf	14⅛	13	14⅝	+ ⅜	14
23	Rem Rand	7	6⅛	6⅛	— ⅛	6⅛
3	Rem R 1 pf	32	32	32	— ½	30
.30	Rem R 2 pf	35⅜	31	31	+ ⅛	31
8	Reo Mot	3	2⅞	2⅞	— ⅛	2⅞
74	Repub Stl	16⅛	15	15⅜	— ⅛	15⅜
10	Rep Stl cv pf	38⅜	34	36¼	— ⅜	35⅜
19	Reynolds Met (1)	15⅜	15⅛	15⅛	— ⅛	15⅛
4	Reynolds Sp	6⅛	6	6⅛	— ⅛	6⅛
32	Rey Tob B (3)	46	45	45⅛	— ⅛	45⅛
18	Roan Ant Cop	26⅛	26	26⅛	— ⅛	25⅜
3	Rossia Ins	3⅜	3⅜	3⅜	— ⅛	3⅛
3	Royal Dut	36⅜	35⅞	35⅞	— ⅛	35⅞
	S					
16	Safeway Strs (3)	43⅝	41⅝	43⅝	+ ⅜	43
.30	Safe St 7% pf (7)	97½	97½	97½	— ⅞	97¼
.60	Safe St 6% pf (6)	83½	83	83		82½
22	St Jos Lead	24⅜	23¼	24	— ½	24
5	St L-San F	2	1⅝	1⅝	— ⅛	1⅜
9	St L-San F pf	2⅛	2⅛	2⅛	— ⅛	2⅛
1	St L Southw	9	9	9	— 3	7⅛
2	Savage Arms	6	5⅛	5½	— 1⅛	5
39	Schenley Distill	28⅛	25⅛	26	— 1⅜	26
14	Schulte Ret	3⅜	2⅛	3		2⅜
1	Schulte Ret pf	13	12⅛	12⅛	— ⅛	12⅛
.70	Scott Paper (1⅛g)	40⅝	40	40	— 2⅛	40
9	Seaboard Air	1⅛	1	1⅛	+ ⅛	1
40	Seaboard Oil (.80b)	31⅝	28⅝	29⅛	— 2	29⅛
133	Sears Roeb	41⅝	39⅛	40⅝	— 1⅛	40⅛
1	Second Nat Inv	1⅛	1⅛	1⅛	— ⅛	1⅛
73	Servel	4⅛	3⅜	4	— ⅛	4
5	Sharon Stl H	5⅛	5	5	— ⅛	4⅛
9	Shattuck (F G) (.28)	7⅛	6⅝	6⅝	— ⅛	6⅝
44	Shell Union	7⅜	7	7⅛	— ⅛	7⅛
7	Shell Union pf	58	57½	57½	— 1⅛	57½
38	Simmons	16⅛	15	15⅛	— 1	15⅛
10	Skelly Oil	8⅝	8⅛	8⅛	— ⅛	8¼
.10	Sloss-S Stl pf	19½	19½	19½	— ⅛	20
11	Snider Pack	7	6	6⅛	— ⅛	6
162	Socony-Vacuum (.35g)	15⅝	14¼	14⅝	— ⅛	14⅝
1	Solv Am pf ww (5½)	86	86	86	— 1	85
16	So P R Sug (2.40)	34⅛	32⅛	33⅛	— 1⅛	33
17	Sou Cal Ed (2)	15⅛	15⅛	15⅛	— ⅛	15⅛
93	Sou Pac	19⅝	18	18⅞	— ⅛	18⅝
87	Sou Ry	24⅛	22⅛	23⅛	— ⅛	23⅛
46	Sou Ry pf	27⅛	24⅛	26⅛	— ⅛	25⅛
2	Spalding	6	6	6	— 1	5½
1	Spald 1 pf	35⅛	35⅛	35⅛	— 3⅛	35
.20	Sparg Ch pf	30⅛	30	30	— ⅛	22
17	Sparks With	4	3⅛	3⅛	— ⅛	3⅛
6	Spencer-Kell (1)	17⅛	17	17	— ⅛	15
81	Sperry Corp	6⅛	5⅛	5⅛	— ⅛	5⅛
4	Spiegel May Stern	17⅛	17	17	— 1	16
149.50	Std Brands (1)	21⅛	20⅝	21	— ⅛	21
4	Std Com Tob	4	4	4	— ⅛	4
30	Std G & El	7⅛	7	7⅛	— ⅛	7
5	Std G & E pf	8⅛	8⅛	8⅛	— ⅛	8
4	Std G & E $6 pf (1.80)	17⅛	16⅛	16⅛	— 1	14½
4	Std G & E $7 pf (2.10)	20⅛	19	19⅛	— ⅛	17
7	Std Invest	1⅛	1	1		⅞
8	Std Oil Ex pf (5)	98	96½	96½	— 1½	95½
65	Std Oil Cal (1)	39⅝	38⅛	39⅝	— ⅛	39⅛
120	Std Oil N J (1)	44⅝	43⅝	44⅝	+ ⅛	44⅝
1	Starrett (L S)	6⅛	6⅛	6⅛	— ⅛	6⅛
12	Sterl Prod (3.80)	51	48⅛	48⅛	— 2	48⅛
3	Sterl Sec A	1⅛	1⅛	1⅛		1⅛
2	Sterl Sec pf	3⅜	3⅜	3⅜		2
36	Stewart-Warn	6⅛	5⅝	6	— ⅛	5⅜
29	Stone & Web	7	6⅛	6⅛	— ⅛	6⅛
20	Studebaker	4⅛	4	4⅛		4⅛
.30	Studebaker pf	17⅛	17	17⅛		17
2	Sun Oil (1a)	51⅛	51⅛	51⅛		51
.80	Sun Oil pf (6)	100	99½	100		100
5	Superior Oil	2	1⅞	1⅞	— ⅛	1⅞
10	Superior Stl	11⅛	10⅛	10⅛	— ⅛	10⅜
1	Sweets Co	3⅛	3⅛	3⅛	— ⅛	3¼
2	Symington A	3⅛	3⅛	3⅛	— ¼	3⅛
	T					
2	Telautograph (1)	12⅛	12	12	— ⅛	11⅝
5	Tenn Corp	4	4	4	— ⅛	4
3	Tex & Pac Ry	18⅜	17⅝	17⅝	— ⅛	17
80	Texas Corp (1)	24⅞	24⅛	24⅛	— ⅛	24⅝
45	Tex Gulf Sul (1¼g)	41	39⅛	39⅛	— ⅛	39⅛
22	Tex Pac C & O	2⅛	2⅛	2⅛	+ ⅛	2⅛
15	Tex Pac L Tr	7	6⅝	7	+ ⅛	6⅝
3	Thatcher	10⅛	10⅛	10⅛	— ⅛	10⅛
12	Thermoid	5⅝	5⅛	5⅛	— ⅛	5⅛
1	Thompson (J R) (1)	6⅛	6⅛	6⅛	— ⅛	6
10	Thompson Prod	13⅛	12⅝	13⅛	— ⅛	13⅛
16	Thompson-Star	3⅜	3⅛	3⅛	— ⅛	3⅛
50	Tide-Wat As	9⅛	9	9	— ⅛	9
7	Tide-Wat As pf (3k)	63¼	62⅝	62⅝	— 1¼	63
1	TideWat Oil pf (5)	79	79	79		78
11	Timk-Det Ax	4⅛	4	4	— ⅛	4
36	Timk Roll B (.60)	30	27⅛	28⅛	— 1	27⅛
55	Transamerica	6⅛	6⅛	6⅛	— ⅛	6⅛
15	Transue & Will	8	8	8	— ⅛	8⅜
14	Tri-Cont Corp	4⅜	4⅛	4⅛	— ⅛	4⅛
2	Tri-Cont pf (6)	65	54⅛	54⅛	— 1⅛	56⅛
1	Trico Prod (2½)	32⅛	32⅛	32⅛	— 1⅛	32
2	Truax-Traer	1⅛	1⅛	1⅛	— ⅛	1⅛
13	Truscon Stl	5⅛	4⅛	5	— ⅛	4⅜
10	Twin City R T	1	⅞	⅞		⅞
	U					
1	Ulen & Co	2⅜	2⅜	2⅜	— ⅛	2⅜
17	Underwood-Ell (1)	34⅛	33	34⅛	+ ⅛	33⅛
119	Un Bag & P	44⅛	36⅛	40⅛	— 5⅛	40
73	Un Carbide (1)	45⅛	42⅛	43⅛	— 1⅛	43⅛
13	Un Oil Cal (1)	19⅛	18⅛	18⅛	— ⅛	18⅛
21	Un Pac (6)	111⅞	109⅛	110	— ⅛	109⅝
1	Un Pac pf (4)	71⅛	71⅛	71⅛	— ⅛	71⅛
3	Un Tank Car (1.20)	15½	15⅛	15½	— ⅛	15⅛
309	Unit Aircraft	32⅛	29⅛	30⅛	— 1⅜	30
7	Unit Aircr pf (3)	62⅛	62⅛	62⅛	— ⅛	62⅛
2	Unit Bis (1.60)	23⅛	23⅛	23⅛	— ⅛	23⅛
21	Unit Carbon (1.60)	33	31⅛	32	— ⅛	31⅜
175	United Corp	4⅛	4⅛	4⅛	— ⅛	4⅛
7	United Corp pf (3)	25⅛	25½	25⅛	— ⅛	25½
24	Unit Drug	8⅛	8	8⅛	— ⅛	8
18	Unit Fruit (2) XD	61	59	59	— 2	59
41	Unit Gas & Im (1.20)	15	14⅛	14⅛	— ⅛	14⅛
2.50	Unit G & Im pf (5)	83	82½	82½	— 1	81½
12	Unit Paperbd	1⅛	1	1	— ⅛	1
1	Unit Piece Dye	8⅛	8⅛	8⅛	— ⅛	8⅛
8	U S & For Sec	9	8⅛	8⅛	— ⅛	8⅛
8	U S Distrib	1⅛	1⅛	1⅛	+ ⅛	1⅛
13	U S Gypsum (1)	45⅛	42⅛	43	— 2½	43⅛
3	U S Hoff Mach	5	5	5		4⅛
74	U S Indus Alco	58	50½	53½	— 2⅛	53
12	U S Leather	8⅛	7⅛	8	— ⅛	7⅛
10	U S Lea A	13⅛	13⅛	13⅛	— ⅛	14
19	U S Pipe (½)	17⅛	17⅛	17⅛	— 1	17⅛
3	U S Pipe 1 pf (1.20)	16⅛	16⅛	16⅛	— ⅛	16⅛
10.33	U S Real & Im	8	7⅛	7⅛	— ⅛	7⅛
58	U S Rubber	15⅛	14⅛	14⅛	— 1	14⅛
8	U S Rub 1 pf	24⅛	22⅛	23⅛	— 1⅛	23⅛
65	U S Smelt R (1⅛b)	91	84⅛	86⅛	— 4⅛	86
2	U S Smelt pf (3½)	54⅛	54	54	— ⅛	54
414	U S Steel	46⅛	44⅛	45⅛	— ⅛	45½
15	U S Steel pf (2)	86⅛	85⅛	85⅛	— ⅛	85⅛
4	U S Tobacco (9.40b)	99⅛	99	99⅛	— ⅛	98
.10	U S Tob pf (7)	125⅛	125⅛	125⅛	+ ⅛	125⅛
23	Unit Strs A	2½	2⅛	2½	+ ⅛	2⅛
3	Univ Leaf Tob (3b)	43⅛	42⅛	42⅛	— 1½	43
.30	Univ Pict 1 pf	15⅛	15⅛	15⅛	— ⅛	15⅛
14	Util P & Lt A	2⅛	2⅛	2⅛		2⅛
	V					
6	Vadsco	⅞	⅞	⅞	— ⅛	⅞
1	Van Raalte	5⅛	5⅛	5⅛	— ⅛	4⅜
.20	Van Ra pf stpd (1¾k)	40½	40½	40½		40
59	Vanadium	21⅛	19⅛	20⅛	— 1⅛	20⅛
6	Vick Chem (2.10b)	25⅛	25⅛	25⅛	— ⅛	25
3	Va-Caro Chem	3⅛	2⅞	2⅞	— ⅛	3
1	Va-C Chem 7% pf	58	58	58	+ ⅛	57⅞
3	Va-C Chem 6% pf	14⅛	13	14⅛	— 1	14
.90	Va El & P $6 pf (6)	61⅛	60	61⅛	+ ⅛	60⅛
.10	Va Ir C & C	6⅛	6⅛	6⅛	— ⅛	4⅛
3.30	Vulcan Detin	51½	45⅜	47½	— 4	46⅛
	W					
1	Wabash Ry	2⅛	2⅛	2⅛		2
14	Wabash pf A	2⅛	2⅛	2⅛	— ⅛	2⅛
5	Waldorf Sys	6⅛	6⅛	6⅛	+ ⅛	6⅛
4	Walworth	3⅛	3⅛	3⅛	— ⅛	3⅛
1	Ward Bak A	7⅛	7⅛	7⅛	— ⅛	6⅛
1	Ward Bak B	2⅛	2⅛	2⅛	+ ⅛	2⅛
1	Ward Bak pf (2)	29	29	29	— ⅛	28⅛
175	Warner Pict	5⅛	4⅛	4⅛	— ⅛	4⅛
4	Warner-Quin	1⅛	1⅛	1⅛	— ⅛	1⅛
15	Warren Bros	9⅛	8⅛	9⅛	— ⅛	9⅛
35	Warren Fdy & P	25⅛	22	23⅛	— 2⅛	23
1	Webster Eisen	5	5	5		5
17	Wess O & S (.5263)	16⅛	16⅛	16⅛	— ⅛	15⅛
1.30	W Penn El A (7)	42⅛	40	40⅛	— 4⅛	39⅛
1.70	W Penn El 7% pf (7)	52	50½	50½	— 1½	50
.40	W Penn P 7% pf (7)	93	92	92	— 2	93
.10	W Penn P 6% pf (6)	83	83	83		80
4	West Dairy A	3	3	3	— ⅛	2⅛
8	West Dairy B	1	1	1		1
16	West Mary	8⅛	8½	8⅛	— ⅛	8½
8	West Pac	2⅛	2⅛	2⅛	— ⅛	2
10	West Pac pf	4⅛	4⅛	4⅛		4
92	West Un Tel	54	50	51⅛	— 2⅛	51⅛
10	Westingh Air (1)	27⅛	26⅛	27⅛	+ ⅛	26⅛
108	West El & M	37⅛	34⅛	35⅛	— 1⅛	35⅛
1	Weston El In	7	7	7	— ⅛	7
4	Westvaco Chl (.40)	15⅛	14	14	— 1⅛	14
2	White Rk M S new (2)	25⅛	24⅛	24⅛	— 1⅛	24⅛
3	White Sew Mach	1⅛	1⅛	1⅛	+ ⅛	1⅛
1	White Sew Mach pf	5	5	5	— ⅛	4⅛
11	Wilcox O & G	4	3⅛	3⅛	+ ⅛	3⅛
18	Wilson & Co	4⅛	4⅛	4⅛	— ⅛	4⅛
11	Wilson A	12⅛	11⅛	11⅛	— 1	11⅛
2	Wilson pf (1⅛k)	51	51	51	— 1	50
130	Woolworth (2.40)	40⅛	38⅛	38⅛	— 1⅛	38⅛
2	Worth P & M	22	22	22	— ⅛	22
.10	Wright Aero	14	14	14	— 1⅛	14
15	Wrigley Jr (3)	55	54	54⅛	— ⅛	54
	Y					
28	Yellow Truck & C	4⅛	3⅛	3⅛	— ⅛	3⅛
4	Young S & W	14⅛	13⅛	13⅛	— ⅛	13⅛
30	Youngstown Sh & T	23	21⅛	22	— ⅛	21⅛
	Z					
2	Zenith Radio	2⅛	2⅛	2⅛	— ⅛	2⅛
6	Zonite Prod	6	5⅛	6	+ ⅛	5⅛

XD—Ex dividend. EX—First sale since ex dividend date or dates. XR—Ex rights. (a) Plus extras. (b) Including extras. (d) Payable in scrip. (e) Paid last year. (f) Payable in stock. (g) Paid so far this year. (h) Cash or stock. (k) Accumulated dividend paid this year. (m) Also extra cash or stock dividend paid since January 1.

Wheat Slumps In Whirl of Liquidation

Losses Follow Declines of Securities; All Other Grains Drop.

Chicago, Dec. 20 (AP).—Wheat collapsed 3⅜ cents today and corn 2¾ cents in a whirl of liquidating sales that followed sharp breaks in securities and in British exchange.

The tumble of prices plunged wheat to the lowest level since October 20 and corn since November 1.

Bearish aspects of the Government crop report issued late yesterday at Washington had a contributing bearish effect, together with apparently unwarranted fears that official domestic winter wheat acreage figures late this afternoon would also be construed as bearish.

Wheat Closes Unsteady.

Wheat closed unsteady at about the day's low point, 2⅝ to 3⅜ under yesterday's finish; corn, 2⅛ to 2⅝ down; oats, 1⅜ to 1⅞ off, and provisions unchanged, to 7 cents setback.

Contrary to fears expressed before today's trading was ended, market experts tonight said the Government estimate issued late this afternoon regarding domestic winter wheat and rye acreage was bullish.

These experts pointed out that although the area of winter wheat shown to have been seeded for the crop of 1934 was around 1,000,000 acres in excess of private estimates, this resulted in large measure from an upward revision of the total area seeded in the previous three years.

Winter Wheat Area.

The United State winter wheat area seeded this year is 1,690,000 acres less than last season, and the December 1 condition is the lowest on record with the exception of last year.

Notwithstanding that the rye acreage is somewhat larger than anticipated, the condition of the rye crop is below expectations and probably establishes a new low record.

Many stop-loss selling orders were forced into execution by the fall of wheat prices in a market relatively bare of buyers. The Government crop figures issued yesterday showed 1933 United States wheat production 12,000,000 bushels over preliminary estimates. In corn, as well as in wheat, yesterday's report pointed to a small increase of the estimated crop total, although 1933 wheat and corn production both were far below that of the year previous.

Corn and oats gave way with wheat.

Provisions were influenced by weakness of grains.

Futures Price Range.

	Open.	High.	Low.	Close.
Wheat—				
December	81¼	82⅛	79⅛	79⅛
May	84¼	84⅝	81⅛	81⅝
July	83⅛	83½	80⅛	80⅝
Corn—				
December	43⅝	43⅝	41⅜	41⅞
May	50¼	50½	47⅝	48
July	52⅛	52⅛	49⅝	49⅝
Oats—				
December	32⅝	33¼	31⅛	31¼
May	36½	36⅝	35	35
July	34⅛	35	33	33⅛
Rye—				
December	51⅝	....	....	51⅝
May	57⅞	57⅝	55	55⅛
July	59⅛	59⅛	56⅝	57⅛
Barley—				
December	41½	....	....	41½
May	48	48	46⅛	46½
July	....	....	....	46½

Cash Grain.

WHEAT—No. 2 hard, 84.

CORN—No. 3 yellow, 44½@45½. New corn: No. 2 mixed, 44@44¼; No. 4 mixed, 41¼; No. 2 yellow, 44½@45¼; No. 3 yellow, 42½@44; No. 2 white, 44½; No. 3 white, 44@44½.

OATS—No. 2 mixed, 31½; No. 2 white, 33½; No. 3 white, 32.

RYE—No sales.

BARLEY—43@73.

TIMOTHY SEED—5.50@6.00 cwt.

CLOVER SEED—11.00@13.85 cwt.

Boards Asked To Aid Nation's Realty Survey

Inventory Is Sought to Assist Demand and Supply Records.

Acting simultaneously with the announcement of a National real property inventory, the National Association of Real Estate Boards is asking member boards in cities where surveys will be made to organize committees to aid Governmental agencies in the inventory.

Washington Real Estate Board will cooperate with the movement.

Administration officials have indicated that they are anxious to have the help and cooperation of real estate boards in the cities to be selected for the study. The National Association of Real Estate Boards has long urged such an inventory as a basis for intelligent adjustment of demand and supply.

Accurate Facts Needed.

Accurate facts as to existing supply in specific types of structures in each city, the association has explained, constitute a primary element in the formation of sound individual judgment, as to new construction projects, financing of real estate projects, real estate investment and city planning.

Observing its 107th Christmas and the eighty-first anniversary of its construction to the Ohio River, when the track was completed at Roseby's Rock, W. Va., Christmas Eve, 1852, the Baltimore & Ohio Railroad Co. will follow the custom of past years by having Christmas trees on the observation cars of the Capitol Limited, between New York and Chicago, and the National Limited, between New York and St. Louis.

Role of Santa Claus.

Train secretaries will assume the role of Santa Claus and distribute toys and candy to the children who are aboard these trains on December 23, 24, 25 and 26.

C. B. Merriam, chairman of the Federal Deposit Liquidation Board, will speak at 4:15 o'clock this afternoon over a Nation-wide hook-up of Columbia Broadcasting Co. He will talk on the work of the board.

He will discuss progress already made and suggest that receivers and depositors of closed banks make use of facilities offered by his organization.

Bank President

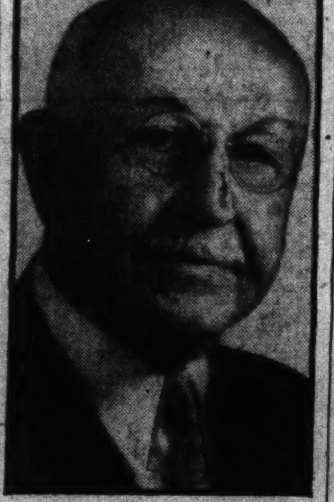

Harris & Ewing.

ROLFE E. BOLLING, who has begun his third year as president of Liberty National Bank.

Trade Trends.

(Associated Press.)

Machinery—Domestic business in machinery and machine tools is dropping off seasonally, says the American Machnist.

Cotton Goods—Reports from New York selling agents indicate a considerable increase in inquiries for cloth during the past two days. Prices are firmer in some directions.

Copper—Sales of metal for January shipment were reported closed at the start of the week at 8⅜ cents a pound. Current inquiry is small at 8¼ cents, but there is said to be little copper available at that figure.

Drugs—Dealers say that menthol is firmer for future shipment, but owing to the presence of some outside lots spot prices are lower at $2.40 for cases and $2.25 a pound for less.

Pig iron—Sales by New York interests last week were estimated at 1,500 tons, or about even with the volume of recent weeks. Buying is reported more active in the Middle West.

Silk rayon—Some textile selling firms report increased activity in silk and synthetic goods. Rayon sheers for printing are quoted 1 to 1½ cents a yard above recent quotations.

Wholesalers Reduce Prices Since October

Cuts in Survey Offset Advances in Other Commodities.

(Associated Press.)

Wholesale commodity prices were reported yesterday by the Bureau of Labor Statistics to be fractionally lower in November than in October.

In its monthly study of 784 commodities the Bueran's index figure for November was 71.1 as compared with 71.2 for October. The year 1926 is used as 100 in figuring the index.

"Between October and November," said Isador Lubin, Commissioner of Labor Statistics, "decreases in prices were reported for 105 items, increases for 181 while in 453 instances no change occurred.

"Although price declines were reported for only one-fifth of the commodities covered, these decreases were sufficiently large to offset the advances in other commodities and thus caused the total index to move slightly downward.

Among the important price decline which accounted for the drop in the index number were a 26 per cent fall for California Refinery Gas, a 10 per cent decrease for live stock and poultry, 7½ per cent for silk and silk yarn, 6 per cent for cotton yarn, 5½ per cent for sheeting, fresh and cured meats and soap, 5 per cent for leather, 3 per cent for knit goods, 2½ per cent for raw and granulated sugar and 1½ per cent for hides and skins.

"For the sixth consecutive month current prices averaged higher than those in the corresponding month in the year before. The index shows an increase of more than 11 per cent over prices of November a year ago when the index was 62.9."

Lubin said "wholesale prices of farm products showed the largest price advance, the group as a whole rising by more than 1½ per cent over the previous month."

Postal Shipments Rise.

Chicago, Dec. 20 (AP).—Postal officials here said today that shipments of parcel post out of the city was running 15 to 18 per cent greater this Christmas season than last year. The shipments average 60,000 sacks a day. Incoming shipments are about 14,000 sacks, slightly above last week.

Textile Work Plays Big Part In German Life

That the textile industry plays an outstanding role in Germany's economic life is revealed in a report from Consul J. F. Huddleston, Dresden, made public by the Commerce Department.

According to an official census of industry for 1932, approximately 4.3 per cent of all industrial plants in the country are engaged in the manufacture of textile products and 11 per cent of all persons employed are in the textile industry.

The total number of textile plants in Germany is reported as 8,819, employing a total of 715,000 persons. Recorded among these are 3,059 large enterprises accounting for a total of 616,527 employes.

From the standpoint of numbers employed, cotton manufacturing constitutes the most important single branch of the German textile industry, followed by wool, knitting and textile refining.

Compared with the year 1928, the number of plants in Germany producing textile items declined by 30 per cent; persons employed declined by 37 per cent. The rayon industry showed the greatest decline of any of the textile branches, the number of employes in 1932 being 41 per cent less than in 1930.

Prussia, Saxony, Wurttemberg and Bavaria are the chief centers of the German textile industry, the report shows.

Wall Street Briefs.

New York, Dec. 20 (AP).—Plans for partial payment of interest on Chicago, Rock Island & Pacific Railroad first 4's and secured 4½ per cent bonds, if the court approves payment of interest on the general bonds, were made today by the protective committee representing the issues. Trustees of the road will apply to the court next week for permission to pay the interest on the general bonds.

The Associated Gas & Electric Co. announces that $95,000,000 of the company's debentures, of all series, have been exchanged under the plan of rearrangement of debt capitalization. This amount represents more than 36 per cent of the total outstanding.

C. M. Chester, president of the General Foods Corporation, announced today that negotiation looking toward the company's entry into the liquor business have been discontinued.

Reserve Board Rules on Bank Law's Terms

Declares Stock Exchange Membership Allowed Officers, Directors.

(Associated Press.)

The Federal Reserve Board yesterday ruled that the provisions of the banking law enacted last spring prohibiting officers and directors of member banks from serving as officers, directors or managers of firms dealing primarily in securities does not prohibit such bank officials from holding membership in a stock exchange.

The decision was announced in the monthy Federal Reserve Bulletin, which also published a ruling prohibiting such bank officials from holding partnerships in securities companies, unless they have no control over the management of the partnership business.

The rulings were made in response to inquiries. In the first instance, the board said:

Applicable After January 1.

"By its express terms, section 32 (of the banking law) is applicable to the service from and after January 1, 1934, of an officer or director of a member bank as 'an officer, director or manager of any corporation, partnership or unincorporated association' engaged primarily in the business of buying, selling or negotiating securities. Since the statute refers only to an 'officer, director or manager' of an organization of the kind designated in that section, the mere fact that the directors of a member bank may be members of a stock exchange would not make that section applicable to such persons."

Regarding partnerships, the board said:

"In regard to the second inquiry, it appears that the word 'manager' in section 32 includes any person who manages, controls or directs the business of an organization engaged primarily in purchasing, selling or negotiating securities, or who participates in such management or control, either at the main office or at a branch office, branch, &c., of such organization, and therefore it is the opinion of the Federal Reserve Board that it includes any general partner in a partnership principally engaged in such business.

Active Partnership Banned.

"This conclusion is supported by the reference in that section to a 'partnership' following the words 'officer, director or manager.' However, the provision in question will not be applicable to an inactive partner in such a partnership, if such partner shall have no voice in the management or control of the partnership business and if his liability shall be limited to the amount of his contribution to the partnership."

The board also was asked if officers and directors of a member bank could serve as employes of a securities house. Its reply was:

"It will be noted that section 32 does not contain a reference to 'employes,' and it is the opinion of the board that the section will not be applicable to directors of member banks who may be employed or associated with a stock exchange firm unless such persons may properly be classed as 'directors,' 'officers' or 'managers' of such a firm."

Metal Trade Advances.

Cleveland, Ohio, Dec. 20 (AP).—Daily Metal Trade today said that steel-making operators again advanced this week. Activity was estimated at 34.2 per cent capacity, the highest level since mid-October.

Bag and Paper Stock Sales Investigated

New York, Dec. 20 (AP).—The business conduct committee of the New York Stock Exchange, it was learned today, is inquiring into the recent market activity of the common stock of Union Bag & Paper Co.

The stock, which raced upward from $5.50 a share in January to $60 in July and has since undergone wide fluctuations, dropped from $52 a share last week to $45.75 yesterday and was weak again today.

While stock exchange officials declined to comment, pointing out that inquiries into the market action of individual stocks are frequent, it was learned that no general questionnaire had been sent to members of the exchange in reference to transactions in Union Bag & Paper Co. stock.

Earlier in the week the committee and the securities division of the State attorney general's office started an inquiry into the activity of the stock of Atlas Tack Corporation, which had recently undergone violent fluctuations. That investigation is still under way.

Local Stocks.

(Furnished by W. B. Hibbs & Co.)

Sales.

Capital Traction Co., 1 at 13, 2 at 13.

Potomac Electric 5½% pfd., 10 at 105¾, 10 at 105⅜, 10 at 105⅜.

After Call.

Capital Traction Co., 2 at 12½.

Bonds. Public Utility.	Bid.	Asked.
Amn. Tel. & Tel. 4½s, '39	109	.....
Amn. Tel. & Tel. ctl. tr. 5s	104½	.....
Anacostia & Pot. R. R. 5s	47½	.....
Ana. & Pot. guar. 5s	93	.....
C. & P. Tel. of Va. 5s	103	.....
Capital Traction R. R. 5s	59	62
City & Suburban 5s	47½	.....
Georgetown Gas 1st 5s	103½	.....
Pot. Elec. Power cons. 5s	101½	.....
Potomac Electric 6s, 1953	106½	.....
Wash. Gas 5s, 1958	79½	81
Washington Gas 5s, 1960	103½	.....
Wash. Gas 6s, series B	102	.....
Wash. Ry. & Elec. 4s	83¼	85
Miscellaneous.		
Barber & Ross, Inc., 6½s	50	.....
Chevy Chase Club 5½s	101	.....
Col. Country Club 5½s	98	.....
D. C. Paper Mfg. 6s	10	.....
Wash. Mkt. Cold Storage 5s	88	.....
Stocks. Public Utility.		
*Amn. Tel. & Tel. (9)	110¼	.....
Capital Traction Co.	12¾	14½
Nor. & Wash. Steamboat	55	.....
Wash. Gas Light Co. (3.60)	49	56
Pot. Elec. Pwr. 6% pfd.	109	112
Pot. Elec. Pwr. 5½% pfd.	105¼	105⅜
Wash. Ry. & Elec. com. (7)	265	.....
Wash Ry. & El. pfd. (5)	81½	83
Miscellaneous.		
Emer. Bromo-Selz. "A" (2)	19	22
Lanston Monotype (4)	46	55
Mer. Tr. & Stge. pfd.	30	.....
Mergenthaler Linotype	23¼	24
Peoples Dr. St. pfd. (6.50)	84	.....
Wdwd. & Loth. com. (1.50)	25	.....
Wdwd. & Loth. pfd (7)	106½	.....

*Ex dividend.

Transactions on New York Curb Market

(Associated Press.)

Total stock sales today, 389,000 shares; year ago, 160,779 shares. Total bond sales today, $3,000,000; year ago, $4,104,000.

Sales in hundreds.		High	Low	Close
	A			
18	†Aero Sup Mfg B	1¾	1½	1½
2	Ainsworth (½g)	7½	7½	7½
1	†Air Invest	1¼	1¼	1¼
.10	Al Po $7 pf (7)	30	30	30
.50	Ala Pow $6 pf (6)	28½	28½	28½
3	Allied Mills	7⅝	7⅝	7⅝
15.50	Alum Co Am	74	68½	70
2	Alum Goods (.40)	9½	9½	9½
1	Alum Ltd pf	41½	41½	41½
1	†Am Beverage	1⅜	1⅜	1⅜
1	Am Cap pf ¾k)	13⅜	13⅜	13⅜
3	†Am Cit P&LA (3h)	25¾	25½	25½
1	†Am Cit P&LB(.15g)	1⅛	1⅛	1⅛
94	Am Cyan B	14⅜	13⅝	14⅛
9	Am Founders	⅝	½	½
2.25	Am Found D pf	10	9	9
34	Am Gas & El (1a)	21	19⅝	20⅝
2.50	Am G & E pf (6)	69	67¼	67¼
3	Am Invest	2⅛	2⅛	2⅛
3	Am Invest war	⅛	⅛	⅛
1.50	Am Lau Mch (.40)	11¾	11½	11¾
2	Am Light&T (1.60)	10¼	10¼	10¼
.50	Am Mfg	9¼	9	9
.50	Am Meter	7¼	7¼	7¼
7	†Am Maracaibo	⅜	⅜	⅜
3	Am Pneumat	2½	2	2½
195	Am Sup Power	2⅛	1⅝	1⅝
4	Am Sup P 1 pf (6)	50	50	50
2	†Arctur Rad Tube	½	½	½
1	Ark Nat Gas	1⅜	1⅜	1⅜
45	Ark Nat Gas A	1	1	1
1	Armstrong Ck	14	14	14
1	†Art Met Wks	1⅛	1⅛	1⅛
13	†As G & E L A	⅛	⅛	⅛
23	As G & E war	1-32	1-64	1-32
1	†As Rayon	1½	1½	1½
1	As Tel Ut	⅛	⅛	⅛
51	Atlas Corp	10½	10	10⅜
3	Atlas Corp war	4¼	4	4
2	Atlas Ply	3½	3¼	3¼
.25	†Axton FisA (3.20)	63½	63½	63½
	B			
3	†Blue Ridge	1¾	1⅝	1⅝
7	†Blu R cv pf (3h)	32	31⅝	31⅝
5	Bohack (H C) (1)	15	15	15
2	Braz T & L	11¼	11	11
1	Brill A	1½	1½	1½
2	Brill B	1⅛	1⅛	1⅛
1	†Brillo Mfg (.60)	5½	5½	5½
3.45	Br A Tb B (.719g)	28⅜	28⅜	28⅜
6	Brit Celan	3⅜	3¼	3¼
13	Brown Form Dist	15	14½	14⅝
.50	Buckeye P L (3)	32	32	32
1	Buf N&EP pf (1.60)	16	16	16
1	Bunk Hill & S	41	40	40
1	Burm Ltd (.055g)	3⅛	3⅛	3⅛
1	Butler Bros	3½	3½	3½
	C			
3	Cab & Wire A	1⅛	1⅛	1⅛
1	Cab & Wire B	½	½	½
3	CAM CO pf	⅛	⅛	⅛
11	†CAM Co vtc	⅛	⅛	⅛
52	Can Ind Alc A	20¼	18	19
13	Can Ind Alc B	18⅜	17⅛	18⅛
1	Can Marc Wire	2	2	2
7	Carib Syn	3⅛	3	3
1	Carnation	14	14	14
.20	Caro P & L 6 pf(3)	28	28	28
11	Carrier Corp	5½	5⅛	5⅛
.50	Celanese pf (7)	84	84	84
5.50	Celanese 1st pf (7)	102	101½	101½
13	Celluloid	13⅞	12¾	13⅞
2	Cen Hud G&E (.80)	10	10	10
7	Cen St El	1⅛	1	1⅛
.50	Cen St El cv pf new	4	4	4
1	†Centrif Pi (.40)	3⅞	3⅞	3⅞
.50	Chesebro (6½b)	125	125	125
.40	Childs pf	16½	13¾	13¾
137	Cities Service	1⅝	1½	1½
3	Cit Serv pf	11	10¾	10¾
3	Cit Serv B pf	1⅛	1⅛	1⅛
.50	Cit Svc P 6 pf	10	10	10
2	Claude Neon Lts	⅜	⅜	⅜
2.75	Colum G&E pf (5)	69½	68	68⅞
2	Colum O&G vtc	⅝	⅝	⅝
8	Comwl Edis (4)	34⅜	33½	34⅛
155	Comwl & So war	⅛	⅛	⅛
.50	Comm PW&L 1 pf	4½	4½	4½
2	†Cons Airc	7⅛	7	7
5	Cons Cop Min	⅛	⅛	⅛
3	Cons G&E Bal(3.60)	50½	50	50½
1	†Cons Ret Strs	1⅛	1⅛	1⅛
.40	C M SM Can(1½m)	127	126	127
1	†Cons Royalty (.20)	1⅞	1⅞	1⅞
1	†Cons Thea vtc	½	½	½
.25	Cont G&E p pf(7)	29	29	29
1	Cont Secur	2	2	2
15	Cord Corp (.30g)	5⅞	5½	5¾
3	†Corroon & Rey	1⅛	1⅛	1⅛
1	†Cosden Oil Mc	2	2	2
7	Courtaulds (.138g)	11	10¾	10¾
78	Creole Pet	10⅛	9¼	10
12	†Cresson Gold (.04)	⅝	⅝	⅝
5	Crocker Wh	5⅛	4⅞	5
6	Crown C IntlA(½k)	6⅝	6½	6½
3	†Cusi Mex	⅛	⅛	⅛
	D			
3	Darby Pet	5⅜	5½	5½
2	†Derby Oil	1⅝	1½	1½
5	Detroit Aircraft	⅛	⅛	⅛
2	Dist Co Ltd (.18g)	20⅝	20¼	20¼
88	Dist Corp Seagr	23½	22	22
3	†Doehler D Cast	3⅜	3⅜	3⅜
4	Dow Chem (2)	69⅞	69⅛	69⅛
2	†Driver Harris	12	12	12
1	†Dubilier Con	⅜	⅜	⅜
1	Durham Hose B	1⅜	1⅜	1⅜
1	Duke Power (4)	44	41	41
2	Duval Tex	3⅜	3⅛	3⅛
	E			
5	East G & F (.15g)	6⅛	6	6
.25	East G & F 6 pf (6)	45⅜	45⅜	45⅜
10	East Sta Pow	1	⅞	⅞
.50	East Sta Pow B pf	6	6	6
2	East Util As (1)	14⅛	13⅞	13⅞
6	East St Pw A pf	6⅞	6⅞	6⅞
1	Easy Wash M B	7⅝	7⅜	7⅝
265	El Bd & Sh	11½	10⅞	10⅞
6	El Bd & Sh pf (6)	33½	33	33
7	El Bd & Sh 5 pf (5)	30	30	30
4	El Pow As (.40)	4	4	4
1	El Pow As A (.40)	4	4	4
1	El P & L opt war	2⅝	2⅝	2⅝
.25	El P & L 2d pf A	8	8	8
2	†Elect Share	2⅞	2⅛	2⅞
2	†Elect Sh pf	35½	35¼	35¼
.50	Emp G & F 8 pf	15	15	15
.50	Emp G & F 7 pf	13¼	13¼	13¼
.50	Emp G & F 6 pf	11	11	11
4	Empire Pow	5¼	5	5
16	†Equity Corp	1¾	1½	1¾
1	†Europ El deb rts	⅛	⅛	⅛
	F			
7	†Fairchild Av A	5⅞	5½	5⅞
1	†Falcon Lead	⅛	⅛	⅛
10	†Falstaff Brew (1)	4⅜	4	4
.40	†Ferro Enam (.40)	11¼	11¼	11¼
14	Fisk Rub	7½	7¼	7⅜
1	Fisk Rub pf	62	62	62
1	Flintkote A	4¼	4¼	4¼
8	Ford M Can A (1g)	13⅞	13⅛	13⅜
1	Ford M Fran	3⅜	3⅜	3⅜
3	Ford Mot Ltd	5⅜	5⅜	5⅜
2	Franklin Mfg pf	1⅛	1⅛	1⅛
	G			
8	Gen Alloys	2⅛	2	2⅛
1	Gen Invest	⅛	⅛	⅛
1	Gen Th Eq cv pf	⅛	⅛	⅛
2	Gen T & Rub	69	67	67
17	Glen Alden	11	10¼	10¼
8	Godchaux Sug B	⅜	⅜	⅜
1	†Gorh Inc pf	15⅛	15⅛	15⅛
4	Gorh Mfg vtc (1g)	16½	15	15
.10	Gt Atl & P nv (7b)	128	128	128
.20	Gt A&P 1st pf (7)	122	122	122
1	Greene T & D	5	5	5
2	Greyhound	6¼	6¼	6¼
38	†Groc Str vtc	⅜	¼	⅜
21	Gulf Oil Pa	54½	53¼	54½
	H			
7	†Hap Candy St	¼	⅛	⅛
1	†Hazeltine	3½	3½	3½
1	†Hecla Min (.10g)	5⅜	5¼	5¼
61	†Hir Walker	48⅛	45¾	47⅛
16	†Hir Walker pf (1)	16½	16¼	16¼
4	Holling Gold (.85b)	10⅜	10⅜	10⅜
2	Horn (AC)	1½	1½	1½
1	Horn & Hard (1.60)	16½	16½	16½
15	†Hudson Bay M&S	9⅛	8⅛	9⅛
9	Humble Oil (2)	99¾	97⅞	98
3	Humble Oil new	33⅜	33	33
3	†Huyler's Del	½	⅜	⅜
1	†Hygrade Fd	3½	3½	3½
	I			
3.50	Ill P&L $6 pf	12	10¼	10
1	Ill P&L 6% pf	10	10	10
11	Imp Oil Can (½)	12¾	12½	12½
1	Ind Ter Ill A	2½	2½	2½
1	Ins Co N Am (2)	37	37	37
1	Int Hold	1¼	1¼	1¼
1	†Int Mining (.15g)	9¼	9¼	9¼
3	†Int Mining war	3¼	3¼	3¼
13	Internat Pet (1.12)	20	19½	19¾
22	Inter Util B	⅝	½	⅝
2	†Interst Equit	⅝	⅝	⅝
3	†Irving Air Ch	3¾	3⅝	3⅝
2	†Ital Superpow A	1	1	1
	J			
1.20	Jones & Lau Stl	36⅛	34½	35
	K			
4	Kirby Pet (.10g)	1	⅞	1
1	†Kleinert	6⅝	6⅝	6⅝
1	Kress (SH) pf(.60)	10	10	10
1	†Krueger Brew	11	11	11
	L			
7	Lake Shore M (3b)	43½	43	43½
6	Lehigh C & N (.40)	5⅞	5¾	5¾
2	†Leonard Oil	⅛	⅛	⅛
1	†Lerner Strs	13	13	13
7	Lone Star Gas(.64f)	6	5⅝	5⅝
1	Long Is Lt	4	4	4
.50	Long Is L pf B (6)	36½	36½	36½
12	†Louis L & E	2	2	2
.50	Mangel Strs pf ww	16¼	16¼	16¼
	M			
1	Mapes Cons (3½b)	31⅛	31⅛	31⅛
3	Maryland Cas	1⅛	1	1
2	Mass Util Asso	2⅛	2⅛	2⅛
4	Massey Harris	4⅛	4	4
15	†Mavis Bott A	1⅛	1	1⅛
1	†Mayflower As (2)	44	44	44
1	†Mead John (3)	48	48	48
1	†Memphis N Gas	3¼	3⅛	3⅛
.25	Memphis P&L pf(7)	45	45	45
2	†Mexico-Ohio Oil	2	2	2
11	†Michigan G & O	3¾	3½	3¾
1	Michigan Sug	1¼	1¼	1¼
1	Michigan Sug pf	3⅝	3⅝	3⅝
1	Mid St Pet A vtc	1⅛	1⅛	1⅛
15	Mid St Pet B vtc	½	½	½
.6	Mid West Util	⅛	⅛	⅛
2	Mid West Ut pf	⅛	⅛	⅛
.50	Minn Honey pf (6)	88½	88½	88½
2	†Miss R F Bond rt	1¼	1¼	1¼
1.25	Mohawk-Hud1 pf(7)	45	44¾	45
12	†Molybdenum vtc	4⅜	4	4
.50	Monon WPPSpf(1¾)	12	12	12
.50	Montg Ward A	86¾	83½	83½
.50	Montr LH&P (1¼)	33½	33½	33½
8	Mount Prod (.60)	4	3⅞	3⅞
	N			
1	Nachm Spring F	5½	5½	5½
1	†Nat Avia	9⅝	9⅝	9⅝
13	†Nat Bellas Hess	2	1⅞	2
1	Nat Bond & Sh (1)	32	32	32
4	Nat Fuel G (1)	14⅞	14¾	14¾
14	†Nat Invest	1¼	1	1⅛
1	Nat Inves war	½	½	½
.25	†Nat Inves pf(3¼k)	38	38	38
1	Nat P & L pf (6)	36	36	36
3	Nat Service	⅝	½	½
3	New Bradford	2	2	2
10.50	N J Zinc (2)	60⅜	60	60
4	N Mex & Ariz	⅞	⅞	⅞
6	†Newmont Min	45⅝	45	45⅝
.75	N Orl P S pf	7	7	7
1	†NY&H Ros (2¾b)	28¼	28¼	28¼
2	NY Steam (2.20)	26¾	26¾	26¾
.25	NY Tel pf (6½)	114½	114½	114½
3	NY Transit (.30g)	3	3	3
167	Niag Hud Pow	5⅛	4⅞	5
24	Niag Hud A war	⅛	⅛	⅛
3	Niag Hud C war	⅛	⅛	⅛
3	Niag S Md B (.10g)	3	3	3
4	†Nipissing Mines	2¼	2¼	2¼
1	†Noma Elec	1	1	1
1.50	N Am Lt & Pow	2	2	2
1	Nor & Sou Am A	⅛	⅛	⅛
1	†Nor Cent Texas	2⅛	2⅛	2⅛
13	Nor St P A (4)	14⅝	13¾	14
3	†Novadel-Ag (5)	52¼	52¼	52¼
	O			
7	Ohio Brass B	11	11	11
8	†Ohio Cop	⅛	⅛	⅛
7	Outboard Mot A	22	21⅞	21⅞
2	†Overseas Sec	2	2	2
	P			
22	†Pac Eastern	11⅝	10¾	11⅛
11	Pac G&E 1 pf(1½)	19¼	18½	18½
1	†Pan-Am Airways	46⅝	46⅝	46⅝
14	†Pantepec Oil	1⅛	1	1
4	†Paramt Mot	6⅝	6	6⅝
1.25	Park K Pr (3¾b)	53¼	53	53¼
46	Pennroad	2⅝	2¼	2⅜
2	Pa Wat & Pow (3)	46	45	46
10	Philip Morris Cons	3	2¾	3
1	Philip Mor A (1¾)	20	20	20
3	†Phoenix Sec	1	1	1
5	†Phoen S pf (¾k)	22	21½	22
18	†Pioneer Gold (.60)	11⅝	10⅞	11
3	Pitney-Bowes	3⅝	3½	3⅝
1	Pitts Forgings	[illegible]	[illegible]	[illegible]
4.25	Pitts Pl Gl (1)	35⅞	35⅝	35⅞
3	Pond Crk Pocah	10⅛	10⅛	10⅛
1	†Potrero Sugar	1⅝	1⅝	1⅝
2	†Pratt & Lam(⅝b)	18	17⅞	17⅞
12	Premier Gld (.12)	1	1	1
14	Prod Roy	⅜	⅜	⅜
3	†Pruden Inv	4⅞	4⅝	4⅝
.20	Pug Sd P 5 pf	9	8⅝	9
.10	Pug S P 6 pf	6	6	6
.20	Pure Oil pf	44	44	44
	Q			
1	Quaker Oats (5b)	118	118	118
	R			
2	†Rainbow Lum B	⅛	⅛	⅛
3	†Reiter-Foster	⅛	⅛	⅛
6	Reybarn Inc	1⅜	1⅜	1⅜
4	†Reynolds Inv	½	½	½
5	Rich Oil pf	⅛	⅛	⅛
1	Rossia Intl	⅛	⅛	⅛
1	Ry'son&S (¼g) XD	14¼	14¼	14¼
	S			
1	Safety CH&L (3g)	40	39½	39½
15	†St Anth Gold	⅛	⅛	⅛
64	St Regis Pap	2⅛	1⅞	1⅞
.30	St Regis Pap pf	22½	22½	22½
3	Salt Cr Prod (.80)	5½	5¼	5¼
102	Schulte R Est	⅛	⅛	⅛
1	Scovill Mfg (1)	22¾	22¾	22¾
2	Seaboard Util	⅛	⅛	⅛
1	†Seeman Bros (2½)	36½	36⅛	36⅛
1	Segal Lock	⅞	⅞	⅞
1	Seiberling Rub	2½	2½	2½
12	†Selected Indus	1⅜	1¼	1¼
2	†Sentry S Con	¼	⅛	⅛
2	†Seton Leather	7	6⅞	6⅞
1	†Shenandoah	1⅛	1⅛	1⅛
1	†Shenandoah pf	17	17	17
1	Sherwin-Wms (2)	45½	45⅛	45⅛
.20	Singer Mfg (6)	159	159	159
1	Singer Ltd	3⅜	3⅜	3⅜
1	†Smith A O	26¾	26⅛	26½
56	S Am G & Pl (.10g)	3½	2¾	3⅛
3	So Penn Oil (1)	17⅜	17	17
4	SoCEd B pf(1½)	17⅛	17⅛	17⅛
2	†Sou'ld Roy (.20)	5	5	5
.50	Spiegel M S (8⅛k)	60	60	60
6	†Stand Brew Scran	1	1	1
82	St Oil Ind (1)	32⅝	32⅜	32½
2	St Oil Ky (1)	14⅝	14¼	14⅜
1	St Oil Neb (1)	12¾	12¾	12¾
2.50	St Oil Ohio	24	23	23
14	†Stand Sil-Lead	¼	¼	¼
6	†Starrett	½	½	½
5	†Starrett pf	1¼	1	1
4	†Stein Cosmetics	⅞	⅝	⅞
3	†Stutz Mot Am	5⅞	5	5
3	Sunray Oil	⅝	⅝	⅝
43	Swift & Co (½)	14	13⅛	13⅛
9	Swift Int (2)	27½	26½	27⅜
	T			
5	Taggart	1¾	1¾	1¾
2	Tampa El (2.24)	24⅝	24⅝	24⅝
9	Tastyeast A	1	⅞	1
20	Technicolor	8⅞	8¼	8¼
6	†Teck-Hugh B(.60)	5⅝	5⅝	5⅝
.50	†Thermoid pf	20	20	20
1	†Texon Oil (.60)	6½	6½	6½
1	Todd Ship (1)	19	19	19
1	Tonopah Min	⅛	⅛	⅛
1	†Transcont Air	2¾	2¾	2¾
1	†Trans-Lux	1¾	1¾	1¾
11	Tubize Chat	12	10	10¾
1	Tubize Chat A	25	25	25
1	†Tung-Sol Lamp	3¼	3¼	3¼
	U			
1	†Union Am Inv	17	17	17
1	†Unit Car F (.10g)	6¼	6¼	6¼
4	Unit Corp war	1⅞	1¾	1¾
41	Unit Founders	¾	⅛	⅝
73	United Gas	2⅛	2	2
1	Unit Gas war	⅜	⅜	⅜
3	Unit Gas pf	18¼	17	17
55	Un Lt & P A	2⅛	1¾	1¾
8	Un Lt & P cv pf	9⅛	8⅝	8⅝
65	Un Molasses Ltd	3⅞	3⅝	3⅝
1.10	Un Sh M pf (1½)	32½	32½	32½
5	†U S & Int Sec	1⅜	1⅜	1⅜
2	†U S & I Sec pf	51	50	50
7	U S Elec Pow	⅜	⅜	⅜
1	U S Foil B (.40)	5⅜	5⅜	5⅜
3	†U S Lines pf	⅜	⅜	⅜
1	Unit Verde (.40)	2⅞	2⅞	2⅞
.50	Utah P & L pf	17	17	17
1	†Utility Equities	1⅛	1⅛	1⅛
2	Util Pow & Lt	¾	¾	¾
1	Ut P & Lt B ctf	1⅝	1⅝	1⅝
1.50	Ut P & L pf	8¼	8	8
1	Utility & Ind	⅝	⅝	⅝
2	Util & Ind pf	1½	1½	1½
	V			
2	Venez Mex Oil	6¼	6	6¼
7	†Venezuel Pet	⅝	½	½
	W			
2	Waco Airc	11½	11	11
1	†Weuden Cop	⅛	⅛	⅛
3	West Auto S A (2)	19	18½	19
.25	West Cartrid pf (6)	65	65	65
5	†Williams R C	12⅝	12⅝	12⅝
1	Wilson Jones	10	10	10
1	†Woodley Pet	5	5	5
5	Woolwth Ltd(.483s)	24½	24⅜	24⅜
240	Wright Har (.35b)	6⅛	6	6⅛
	Y			
7	†Yukon Gold	¼	¼	¼

DOMESTIC BONDS.

Sales in hundreds.		High	Low	Close
	A			
3	Ala Pow 5 '46	66½	66½	66½
2	Ala Pow 5 '51	59½	58¼	59½
9	Ala Pow 4½ '67	47	46½	46½
15	Alumin Co 5 '52	94	93½	93½
5	Am Cmwl P 6 '40	[illegible]	[illegible]	[illegible]
7	Am & Cont 5 '43	79¼	79¼	79¼
6	Am El & P 6 '57A	12	11½	12
19	Am G&E 5 2028	73½	73	73½
7	Am G & Pow 6 '39	14⅛	13¾	14
2	Am P&L 6 2016	42	40½	40½
5	Am Roll M 5 '48	70	69	70
10	Am Roll M 4½ '33	101⅛	101¼	101⅛
2	Am Seat 6 '36	48⅞	48	48
8	Appal El Pw 5 '56	78	77	77
1	Appal Pow 6 2024A	80¾	80¾	80¾
2	Ark P&L 5 '56	57	57	57
27	As Elec 4½ '53	26¼	25½	25⅞
6	As G&E 5½ '38 IC	14	13½	13½
84	As G&E 5 '50	12½	12⅛	12⅛
2	As G&E 5½ '77	13¾	13½	13½
38	As G&E 5 '68	12½	12⅛	12¾
6	As G&E 4½ '48	11¾	11	11¾
86	As G&E 4½ '49C	11	10½	11
24	As Rayon 5 '50	51¾	51¼	51¼
22	As Tel Ut 5½ '44	10½	10	10
1	As Tel Ut 5½ '44ctf	10½	10½	10½
1	As Tel Ut 6 '33	15¼	15¼	15¼
3	As T&T 5½ '55A	43	42	42
	B			
19	Baldw Loc 6 '33 ww	103	101	101
5	Baldw Loc 6 '38 xw	71½	70⅜	70⅜
13	Bell T Can 5 '55A	101¾	101½	101½
37	Bell T Can 5 '57B	101⅝	101¼	101⅝
13	Bell T Can 5 '60C	101¼	101	101
1	Beth St 6 '98	105⅞	105⅞	105⅞
11	Birm El 4½ '68	52	51	51
2	Birming Gas 5 '59	40	40	40
	C			
10	Can Nor P 5 '53	81	81	81
11	Can Pac 6 '42	101½	100½	100½
2	†Cap Ad 5 '53 A xw	68	68	68
18	Caro P&L 5 '56	50	49	49⅞
1	Caterp Tr 5 '35	100¼	100¼	100¼
6	Cen Ill PS 5 '56E	56½	55⅞	55⅞
7	Cen Ill PS 4½ '81H	47½	47¼	47¼
2	Cen Ill PS 4½ '67F	49	49	49
1	Cen Me 4½ '57E	73¼	73¼	73¼
1	Cen Me 5 '55 D	82	82	82
17	Cen P&L 5 '56	44½	43½	43½
11	Cen St El 5½ '54	25½	25½	25½
12	Cen St El 5 '48	25¾	25	25
19	Cen St P&L 5½ '53	33¼	30	31
4	Chi Dist E 4½ '70	69½	69½	69½
3	Chi Dist E 5½ '35	81⅛	81⅛	81⅛
1	Chi Pn Tool 5½ '42	53½	53½	53½
2	Chi Ry cod 5 '27	43½	43	43
50	Cities Ser 5 '50	30½	29¾	30
19	Cit S Gas 5½ '42	45¾	44½	45
3	Cit S G Pipe 6 '43	57⅜	57½	57½
23	Cit SP&L 5½ '49	29	27⅝	27⅝
90	Cit S Pow 5½ '52	28½	27½	27¾
1	Comwlth Ed 5 '53A	90¼	90¼	90¼
1	Comwlth Ed 5 '54B	91	91	91
10	Comwl Ed 4½ '57D	82½	82½	82½
46	Comwl Ed 4 '81F	71½	70	70½
22	Comwl Ed 5½ '62G	93	92½	92½
13	Comw S 5½ '48 A	58⅞	58	58
12	Comm P&L 5 '57	35¾	35	35¾
1	Conn L&P 5 '62 D	103⅝	103⅝	103⅝
1	Conn Riv P 5 '52	92	92	92
1	Con GEL&P 4½ '35	101¾	101¾	101¾
5	C GEL&P B4½ '70H	100¾	100¾	100¾
3	C GEL&P Ba 4 '81	93¼	93¼	93¼
1	C Gas Ut 6½ '43 A	9	9	9
9	Con G Ut 6 '43	34¼	34	34¼
6	Cons P 5 '36	102	101¾	101¾
6	Cons P 4½ '58	93⅜	93⅜	93⅜
19	Cont G&E 5 '58 A	38	37¼	37¼
2	Crucible St 5 '40	74	74	74
1	Cudahy P 5½ '37	97⅞	97⅞	97⅞
6	Cum CP&L 4½ '56	73	71	71
	D			
3	Dayton P & L 5 '41	103	103	103
2	Denver G&E 5 '49	95½	95½	95½
2	Det C Gas 5 '50 B	72¾	72¾	72¾
4	Det Int Br 6½ '52ct	2¾	2½	2½
9	Det Int Br 6½ '52	3¾	3½	3½
3	Det Int Br 7 '52	1	⅞	1
9	Dix G G 6½ '37	79⅝	79⅝	79⅝
1	Duke Pow 4½ '67	85	85	85
	E			
12	Ed El Ill 5 '35	101	100⅞	101
1	Ed El Ill 5 '34	100⅝	100⅝	100⅝
1	El Paso El 5 '50 A	68	67	68
37	Elec P&L 5 2030	24⅜	22	23½
2	Empire D E 5 '52	47	47	47
22	Emp O&R 5½ '42	47½	46⅞	46⅞
1	Erie Ltg 5 '67	80⅜	80⅜	80⅜
	F			
20	Fed Wat 5½ '54	20½	20	20
1	Fstone Cot M 5 '48	89¼	89¼	89¼
3	Fstone Tire 5 '42	16	15⅝	15¾
17	Fla P & L 5 '54	54⅛	54	54
2	Fla P 5½ '79 A	59	59	59
	G			
11	Gary E & G 5 '34A	36	34	34
5	Gatin P 5 '56	77¼	77¼	77¼
1	Gen Bronze 6 '40	59¼	59¼	59¼
3	Gen Mot Ac 5 '35	70½	70	70
9	Gen P Ut 6½ '56	24¼	23½	23½
9	Gen Ref 6 '38 ww	99¾	99¼	99¼
2	Gen W Wk 5 '43 A	41	40¾	40¾
34	Geo Pow 5 '67	59	57⅝	57⅝
38	Glen Ald Coal 4 '65	53⅝	53¼	53¼
5	Glidden Co 5½ '35	96	96	96
5	†Gobel 6½ '35	80	80	80
1	Grand (FW) 6 '48	16	16	16
1	Gr (FW) 6 '48ctf	16	16	16
4	Grand Trunk 4 '50	69¾	69	69¾
1	Gr Trunk 6½ '36	99⅞	99⅞	99⅞
1	Great West P 5 '46	95¼	95¼	95¼
3	Gulf Oil Pa 5 '47	36¼	36¼	36¼
3	Gulf Oil Pa 5 '37	101¼	101¼	101¼
1	Gulf St Ut 5 '56A	70½	70½	70½
	H			
1	Hall Pr 5½ '47 A	63	63	63
5	Hood Rub 7 '36	48½	45	45
3	Hood R 5½ '36	65¼	65	65
1	Hous G G 5 '43	41	41	41
11	Hous L&P 4½ '78D	23¼	23	23¼
5	†Hud Bay 6 '35	104¼	104¼	104¼
3	†Hygrade Fd6 '49A	46⅞	46⅞	46⅞
1	†Hygrade Fd6 '49B	46⅞	46⅞	46⅞
	I			
36	Ill Cen 4½ '34	74	73	73
21	Ill Pow&L 5 '56 C	49	47	47
2	Ill Pow&L 5½ '57	39½	37	37
11	Ill Pow&L 6 '53	58½	56¼	56¼
5	Ill Pow&L 5½ '54B	53⅝	52	52
3	Indep Oil 6 '39	101⅛	101⅛	101⅛
1	Ind El 6 '47	57	57	57
1	Ind E 5 '51 C	48½	47	47
10	Ind Svc 5 '50	25½	25	25
1	Ind Svc 5 '63 A	25	23	23
21	Ind P&L 5 '57 A	76¾	75	76
1	Int P Sec 7 '57 E	93½	93½	93½
5	Int P Sec 7 '52 F	84	83½	83½
9	Int P Sec6½ '55C	88⅝	88½	88½
7	Int Sec Am 5 '47	46	45½	45½
4	Inters I&Stl 5½ '46	50	49½	49½
8	Inters Pow 6 '52	29	28¼	28¼
14	Inters Pow 5 '57	41¾	41	41
2	Inters P Svc 5 '56D	48½	48½	48½
22	Inters P Svc4½ '58	44¾	44	44
26	Ia-Neb L&P 5 '57	61⅛	58½	58½
7	Ia Pub Svc 5 '57	61	60¼	61
	J			
1	JamaicaWat5½ '55A	99½	99½	99½
18	JerCen P&L4½ '61C	76	74	74
1	Jon & Laugh 5 '39	103	103	103
	K			
2	Kan G&E 6 2022 A	65	65	65
1	Ky Util 6½ '48 D	56¼	56¼	56¼
1	Ky Util 5½ '55 F	50	50	50
1	Ky Util 5 '61 H	50	50	50
1	Kimber-Cl 5 '43 A	84	84	84
5	Kop Gas&C 5½ '50	83¼	83¼	83¼
2	Kop Gas & C 5 '47	80	80	80
	L			
5	Laclede G 5½ '35	56	55	55
21	Lehigh PS 5 2026A	61½	59	59
12	Lib McN & L 5 '42	67⅝	66½	67
2	Long Is Lt 6 '45	70¼	70¼	70¼
1	Los Ang G&E 5 '61	89⅛	89⅛	89⅛
2	Lou P&L 5 '57	71¼	71¼	71¼
	M			
2	Manitoba P5½ '51A	34	34	34
6	Mass Gas 5½ '46	81	80	80¾
1	McCord R 6 '43	35½	35½	35½
2	Metro Ed 4 '71	68½	68	68
1	Metro Ed 5 '62 F	80¼	80¼	80¼
3	Midland Val 5 '43	60	60	60
1	Mid St Pet 6½ '45A	57	57	57
12	Midwest Ut 5 '33ctf	6	5½	5½
5	Midwest Ut 5 '35 ctf	6	6	6
3	Minn G Lt 5½ '50	72¼	72	72
4	Minn P&L 4½ '78	55	55	55
1	Minn P&L 5 '55	63	63	63
5	Miss Riv P 6 '44ww	89	89	89
3	Miss P&L Co 5 '57	43	42⅞	43
3	Miss Riv P 5 '51	97	96⅛	96⅛
2	Mo Pub Svc 5 '47	37½	37½	37½
3	MonongWP 5½ '53	63	62	62
12	Mont LH&P 5 '51A	105⅛	105⅛	105¾
	N			
6	Narragansett 5 '57	96⅝	96⅝	96⅝
7	Nat P&L 6 2026A	54	53	54
33	Nat P&L 5 2030 B	44⅞	43½	43¾
85	Nat Pub S 5'78 ctf	7½	7	7¼
1	Nebr Pw 6 A 2022	74½	74½	74½
1	NeisnerBro 6 '48	39½	39½	39½
8	Nevada Cal E 5 '56	61¼	60½	60½
29	N Eng G&E 5 '50	38⅛	37⅝	38¼
2	N Eng G&E 5 '48	38¾	38¾	38¾
19	N Eng G&E 5 '47	39	38	38
14	N Eng Pow 5½ '54	54	52	52
21	N Eng Pow 5 '48	52	49	49
6	N Orl PS 6 '49A	25½	25	25½
7	N Orl PS 4½ '35	33¾	33	33¾
1	NY Penn&Oh 4½ '35	96½	96½	96½
15	NY P&L 4½ '67	75	74¾	74⅞
22	NY StE&G 4½ '80	65½	63	65½
4	Niag Fall P 6 '50	104	104	104
19	N Am L&P 5½ '56	30½	29¾	29¾
1	NorCon Ut 5½'48A	21	21	21
19	Nor Ind PS 5 '69	54	53	53
2	Nor Ind PS 5 '66C	55	54¼	55
18	Nor Ind PS 4½'70E	51	50¼	51
4	N Oh P&L 5½'51	71	71	71
8	N State P 4½ '61	74⅝	74½	74⅝
3	NW El 6 '35	63	61½	61½
1	NW Pow 6 '60	14¼	14¼	14¼
1	NW P S 5 '57	55½	55½	55½
	O			
10	Ohio Edis 5 '60	67	65¾	67
11	Ohio Pow 5 '52B	94	91½	91½
5	Ohio P S 6 '53 C	71	71	71
1	Ohio P S 5½ '61E	65	65	65
6	Ohio P S 5 '54 D	62½	62¼	62¼
3	Okla G&E 6 '40 A	66½	66½	66½
14	Okla G & E 5 '50	74¾	73¾	73¾
5	Okla P&Wat 5 '48	41½	41½	41½
1	Oswego Falls 6 '41	51⅛	51⅛	51⅛
	P			
2	Pac Coast Pw 5'40	73	72	73
13	Pac G&E 4½ '57E	87⅝	86¾	86¾
3	†Pac G&E 4½'60F	87	86¾	86¾
6	Pac G&E5'55 D	94	94	94
5	PacG&E 5½ '52C	98	96½	96½
1	Pac G&E 6'41 B	103	103	103
1	Pac Inv 5 '48 A	70¼	70¼	70¼
9	Pac P & L 5 '55	38½	38	38
9	PacWesOil 6½ '43	78¾	78⅛	78⅛
1	Pen El 4 '71 F	58½	58½	58½
2	Pen Oh Ed 6 '50	43	43	43
4	Pen-Oh Ed 5½ '59	38⅞	38	38¼
3	Pen O P&L 5½ '54	79¾	79¾	79¾
2	Pen Pow 5 '56	97	96⅛	96⅛
2	Pen Pub S 6 '47C	77	74	74
5	PenW&P 4½'68B	96½	95¾	95¾
6	Peo GL&C 4 '81B	59	58	58¼
16	Peo GL&C 6 '57C	68¾	68⅛	68⅝
2	Peop L & P 5 '79	2¼	2¼	2¼
1	Phila El 5 '66	106	106	106
8	Phila ElP 5½ '72	105¼	104⅝	104⅝
1	Pied El 6½ '50A	73½	73½	73½
1	Pied N Ry 5 '54 A	72¾	72¾	72¾
3	Pitts Coal Co 6 '49	96	94	96
26	Pitts Steel 6 '48	88½	85½	88
1	P Cor Can 4½ '59B	64	64	64
1	Pub Sv N Ill 5 '56	60¼	60¼	60¼
4	Pub S N Ill 4½ '80E	56½	56½	56½
6	P S N Ill 4½ '81 F	57⅛	56	56
1	P S N Ill 6½ '37 G	77¼	77¼	77¼
7	P S N Ill 6½ '52 H	73⅛	72¾	73
1	P S N J 6 ctfs	103⅝	103⅝	103⅝
1	P S Okl 5 '57 D	64½	64½	64½
11	P S Sub 5½ '49 A	42¾	40½	40½
68	Pug Sd P&L 5½ '49	42¼	39¾	39¾
15	Pu Sd P&L 5 '50 C	40½	39	39⅝
11	P Sd P&L 4½ '50 D	38⅛	36⅛	37½
	Q			
2	Queen Bo G 5½ '52	63	62	62
	R			
1	Rep G 6 '45 A cod	15½	15½	15½
9	Roch Cen P 5 '53	28⅝	28	28¾
	S			
19	StL Gas & C 6 '47	4	3⅝	3⅞
6	Safe Har W 4½ '79	97	95¾	95¾
12	San Ant PS 5 '58B	66½	65	65
8	Schulte R E 6 '35xw	5	4⅛	4⅛
1	Scripps 5½ '43	71¾	71¾	71¾
2	Seattle Lt 5 '49	37	37	37
28	Sha W&P 4½ '67 A	73	72½	73
5	Shaw W&P 4½ '68B	73	73	73
17	Shaw W&P 4½ '70D	73	72⅝	73
6	Shaw W&P 5 '70C	81⅛	81	81
4	Sheff Stl 5½ '48	83¼	83¼	83¼
14	S E P & L 6 2025 A	42½	42½	41½
2	So Cal Ed 5 '39	102½	102⅛	102⅛
2	So Cal Ed 5 '51	92	92	92
10	So Cal Ed 5 '52	94¼	93⅝	93⅝
1	So Cal Ed 5 '54	92½	92½	92½
3	So Cal G 5½ '52 B	94	92	92
6	South Nat G 6 '44	57	57	57
2	S W G & E 5 '57 B	62½	62¼	62¼
1	S W Nat G 6 '45	33	33	33
8	Stand G & E 6 '35	42¼	41	41
14	St G & E 6 '35 cvt	42½	40	40
15	Stand G & E 6 '51	32¾	32¼	32½
29	Stand G & E 6 '66	32⅜	30¾	31¼
2	Stand Inv 5½ '39	65	65	65
2	Stand Inv 5 '37	65	65	65
5	Stand P & L 6 '37	30½	30	30⅛
2	Sun Oil 5½ '39	102	102	102
3	Superwr Ill 4½ '70	62	62	62
2	Superwr Ill 4½ '68	62⅞	62½	62⅞
8	Swift & Co 5 '40	98	98	98
3	Swift & Co 5 '44	103¼	103¼	103¼
	T			
3	Tenn El P 5 '56	54½	54½	54½
1	†Tex Cit Gas 5 '48	50	50	50
12	Tex El S 5 '60	67	66½	66½
1	Tex P & L 6 2022A	53	53	53
7	Tex P & L 5 '56	72¾	71⅜	71⅜
2	Tex P & L 5 '37	92	92	92
1	†Thermoid 6 '34	51	51	51
2	Tide W P 5 '79 A	52¾	51¼	51¼
5	Toledo Ed 5 '62	86	85¾	86
10	Twin CRT 5½ '52A	23	23	23
	U			
27	Ulen & Co 6 '44 sta	40	39⅜	39½
12	Union El 4½' '57	92½	92	92½
1	Un Gulf Cor 5 '50	101	101	101
2	Un L&P 6½ '74	31	30¾	30¾
10	Un L & P 6 '75	28⅝	27½	28
18	Un L & Ry 5½ '53	33	32	32½
2	Un L & Ry 6 '52 A	60	59	60
2	Un L & Ry 6 '73 A	27½	27½	27½
2	U S Rub 6½ '36	72	72	72
2	Utah P&L 6 2022A	48⅝	48	48
	V			
1	Virg Pub S 6 '46	47½	47½	47½
1	Virg P S 5½ '46 A	58	58	58
1	Virg P S 5 '50 B	53	53	53
	W			
4	Waldorf-Ast 7 '54	15	15	15
4	Ward Bak 6 '37	96¾	96⅝	96⅝
7	Wash Gas Lt 5 '58	80	79	80
3	Wash Wat P 5 '60	80	80	80
10	W News Del 6 '44	55⅛	53	53
10	West Pa 5 2030	52¾	52¾	52¾
4	West Tex Ut 5 '57A	47½	47	47
2	W Un G&E 5½'55A	68½	67⅞	67⅞
1	Westva Chl 5½ '37	102¼	102¼	102¼
2	Wis Min L&P 5'44	67	67	67
2	Wisc P&L 5 '58 F	58⅛	58⅛	58⅛

FOREIGN BONDS.

Sales in hundreds.		High	Low	Close
2	Ag M Bk 7 '34 coup	21⅛	21⅛	21⅛
6	Bogota Mg Bk 7 '47	39	39	39
3	Bogo M B 7 '47 nw	14¾	14	14
8	B Aires Pr 7½ '47	33⅛	32⅛	33⅛
2	B Aires P 7½'47stp	29½	29½	29½
2	Cent Bk Ger 6'52A	41½	41⅛	41⅛
9	Cent Bk Ger 6 '51B	55⅜	54	54
2	Com Pvt Bk 5½ '37	53	53	53
1	Danish Con 5½ '55	74	74	74
2	Den Mg B 5 '72 IX	70	70	70
8	Europ El 6½ '65	77	77	77
2	Europ Mg 7 '67 C	27	27	27
7	Fin Ind Bk 7 '44	86½	86½	86½
9	Ger C Mun 6 '47	38	37⅝	37⅝
3	Gesfurel 6 '53	55⅛	55⅛	56⅛
1	Hanover St 6½ '49	37⅛	37⅛	37⅛
3	It Sup Pw 6 '63 A	59	59	59
1	Lima Peru 6½ '58	4½	4½	4½
1	Medellin Col 7 '51	11¼	11¼	11¼
1	Mendoza Pr 7½ '51	27	27	27
1	Mendoza Pr 4 '51stp	26	26	26
1	Nippon E P 6½ '53	65	65	65
5	Rio de Jan 6½ '59	15	15	15
1	Ruhr Gas 6½ '53 A	53¼	53¼	53¼
1	Ruhr Housing 6½ '58	43½	43½	43½
23	Russ 6½ N C '19	1⅛	1⅛	1⅛
1	Russ 5½ ctf '21	2⅛	1⅜	1⅜
6	Saar Basin Con 7'35	108	108	108
3	Santiago Chile 7 '61	5⅝	5⅝	5⅝
2	Sauda Falls 5 '55 A	102½	102½	102½
4	Stinnes 7 '36	46½	46	46
8	Stinnes 7 '46	41½	41	41
10	Terni Elec 6½ '53	74¾	74	74¾
3	Tietz (L) 7½ '46	33	33	33
2	Un Ind 6½ '41	56	56	56
15	Un Ind 6 '45	57	55½	57

†Officially listed on application by the Corporation.

Other securities are admitted to dealing as "unlisted," on application of a regular member and approval by the listing committee.

XD—Ex dividend. EX—First sale since ex dividend date or dates. XR—Ex rights. (a) Plus extra or extras. (b) Including extra or extras. (d) Payable in scrip. (e) Paid last year. (f) Payable in stock. (g) Paid so far this year. (h) Cash or stock. (k) Accumulated dividend paid this year. (m) Also extra cash or stock dividend paid since January 1. (ur) Under rule. (ww) With warrants. (xw) Without warrants.

Local Produce.

(Prices paid shippers f. o. b. Washington.) (By the United States Bureau of Agricultural Economics.)

Eggs.

Market steady. Prices unchanged. Current receipts, 18@20; hennery whites, 23@25; Government graded and dated white eggs: U. S. extras, large, 26½@28½; U. S. extras, mediums, 22@25; U. S. standards, 24½@25½.

Live Poultry.

Market on turkeys irregular, with young hens bringing mostly 17c. Receipts moderately heavy, but sufficient to satisfy local requirements. Fowl: Colored, 11@13; Leghorns, 6@7; roosters, 6@7; Plymouth Rock chickens (all sizes), 13@15; Plymouth Rock spring broilers, 14@15; Reds and mixed colors, 10@12; Leghorns, 9@10. Turkeys—Young toms, 14 pounds and over, 15@17; young hens, 10 pounds and over, 16@18; No. 2s, 10@11; old toms, 12@13; old hens, 13@14. Guinea fowl—Young, 60@70 a pair; old, 40 a pair. Capons, 15@18.

Fruits.

APPLES—Bushels: Supplies moderate; demand light; market steady. Virginia, Grimes, U. S. No. 1, 2¼ inches minimum, 85@90; fair condition, 65@75; 2½ inches minimum, 1.25@1.65; fair condition, 1.00; Staymans, U. S. No. 1, 2¼ inches minimum, 1.10@1.25; 2½ inches minimum, 1.35@1.50; 2¾ inches minimum, 1.65@1.75; Delicious, U. S. No. 1, 2¼ inches minimum, 1.25@1.35; 2½ inches minimum, mostly around 1.50; 2¾ inches minimum, 1.65@1.75; Yorks, U. S. No. 1, 2¼ inches minimum, 85@90; 2½ inches minimum, 1.15@1.25; Black Twigs, U. S. No. 1, 2¼ inches minimum, 90@1.00; 2½ inches minimum, 1.25, few higher; 2¾ inches minimum, 1.35@1.50; Jonathans, U. S. No. 1, 2¼ inches minimum, 75@85; 2½ inches minimum, 1.15@1.25; U. S. No. 1, 2½ inches, Ben Davis, 90@1.00; Paradise Sweet, U. S. No. 1, 2¼-2½ inches, 1.15@1.25. Boxes: Supplies moderate; demand light; market steady. Oregon and Washington, Delicious, medium to large sizes, extra fancy, 2.25; fancy, 2.00.

ORANGES—Florida, truck supplies liberal. Bushel baskets, 1.00@1.75, according to grade and size.

GRAPEFRUIT—Florida, truck supplies moderate. Bushel baskets, 1.00@1.50, according to grade and size.

TANGERINES — Florida, truck supplies moderate. Bushel baskets, 1.00@1.50, according to size and grade.

PEARS—Oregon and Washington. Boxes, D'Anjous, 2.00@2.50, according to size.

STRAWBERRIES — Supplies light; demand, light; market steady. Florida, 40@45 per pint.

Vegetables.

BROCCOLI — Supplies light; demand light; market steady. California, half lettuce crates, bunched, 3.00@3.25.

CABBAGE—New stock: Supplies moderate; demand light; market steady. South Carolina, 1½-bushel hampers, pointed type, 1.85@2.00. Old stock: Supplies light; demand light; market steady. Pennsylvania, 80-lb. sacks, Danish type, 2.25; fair condition, 2.00.

CELERY — Supplies moderate; demand light; market steady. California, ½ crates, washed, 4-6 dozen, 2.50@2.75; poorer lower.

LETTUCE — Western stock: Supplies moderate; demand moderate; market steady. California, Western crates, Iceberg type, 4-5 dozen, 3.50@3.75; fair condition, 3.00@3.25. Southern stock: Supplies light; demand light; market steady. Florida, 1½-bushel hampers, Big Boston type, 1.25@1.50.

ONIONS — Supplies moderate; demand light; market slightly stronger. Michigan and Ohio, 50-lb. sacks, yellows, U. S. No. 1, 1.35@1.40; Idaho, 50-lb. sacks, Valencias, U. S. No. 1, 1.40@1.50.

PEAS — Supplies moderate; demand light; market steady. California, Telephones, 30-lb. crates, 2.85@3.00; Florida, bushel hampers, fair condition, 1.75@2.00.

TURNIP GREENS—Virginia, bushel baskets, 65.

RUTABAGAS — Maryland, bushel baskets, 60@65.

POTATOES—Supplies moderate; demand moderate; market steady. New York, 100-lb. sacks, Round Whites, U. S. No. 1, 1.60@1.65; Maine, 100-lb. sacks, Cobblers, U. S. No. 1, 1.90@2.00; Idaho, 100-lb. sacks, Russet Burbanks, U. S. No. 1, 2.15@2.25; Long Island, 100-lb. sacks, Green Mountains, U. S. No. 1, 2.15@2.25; Florida, bushel hampers, Bliss Triumphs, U. S. No. 1, 2.50@2.75.

SPINACH — Truck receipts moderate; supplies moderate; demand light; market dull. Virginia, bushel baskets, 60@70; poorer lower; Texas, bushel baskets, 85@95.

SWEET POTATOES—Supplies moderate; demand light; market steady. North Carolina, bushel baskets, Puerto Ricans, 85@90; fair condition, 65@75.

TOMATOES — Supplies light; demand moderate; market steady. Florida, lug boxes, green, ripes and turning, wrapped, 6x6 and larger, 2.50@2.75; poorer lower; California, lug boxes, ripes and turning, wrapped, 6x6 and larger, 2.25@2.50, few higher; poorer lower.

GREEN BEANS—Supplies moderate; demand light; market slightly stronger. Florida, bushel hampers, green, flat type, 1.50@1.75.

PEPPERS—Florida, 1½-bushel crates, green, fancy, 3.50; choice, 2.50@3.25.

SQUASH — Supplies moderate; demand light; market steady. Florida, bushel hampers, white, wrapped, 1.25@1.50; fair condition, 1.00.

CAULIFLOWER—Supplies moderate; demand light; market slightly stronger. California, pony crates, 1.75@1.85.

Live Stock.

Hogs, light, 3.00@3.25; medium, 3.00@3.40; heavy, 3.00@3.25; pigs, 2.00@3.00; roughs, 1.00@2.00; calves, 3.00@6.00; lambs, 3.00@6.50.

Butter.

One-pound prints (92 score), 21; tub, 20; one-pound prints (90 score), 20; tub, 19; one-pound prints (88 score), 19; tub, 18.

Dressed Poultry.

Turkeys, toms, 23@25; hens, 23@25; chickens, Plymouth Rocks, 18@21; mixed colored, 16@18; Leghorns, 14@17; hens, mixed colors, 14@17; Leghorns, 10@12; roosters, 9@10; squabs, dozen, 11-12 pounds, per pound, 35@45; Long Island ducks, 17; keats, per pair, 50@55.

Meats.

Beef, 10½; veal, 12; lamb, 14; pork loins, 14; fresh hams, 14@15; smoked hams, 14; strip bacon, 15@16; lard, 7½@8½; compound, 7½@8.

Baltimore Grain Prices.

Baltimore, Dec. 20.—WHEAT—Receipts, 3,001 bushels by car; shipments from elevators, 2,604 bushels; stock in elevation, 1,361,295 bushels.

Opening prices were: No. 2 red winter, garlicky, spot, domestic, 87; December delivery, domestic, 87; January delivery, domestic, 88.

Receipts of wheat running light and demand is fairly good here for No. 2 red winter, garlicky. Off grades hard to dispose of.

CORN—Receipts, 2,226 bushels by car. Shipments from elevators, 163 bushels. Stock in elevators, 18,198 bushels.

Receipts of corn from the nearby territory are running light and trading is moderate. For yellow and high-colored mixed there is a fair demand.

COB CORN—Quoted at 2.75@3.00 per barrel for carloads prime nearby yellow on spot. Offerings fair and increasing.

No. 2 yellow corn (old) arriving here by car quoted at 63@64 per bushel, with transit billing.

OATS—Shipment from elevators, 900 bushels; stock in elevators, 60,712 bushels.

Receipts of oats show considerable variation in weight, being mostly light; demand fair in a jobbing way; good, heavy-weight oats are relatively scarce and such command a good premium.

No. 2 white oats, 45@50 per bushel as to weight and position.

Note—On all sales of oats to the local trade excepting those on track there is an additional charge of 1½c per bushel for storage and elevation, which is paid by the buyer.

RYE—Receipts, 1,600 bushels by car; shipments from elevators, 121 bushels; stock in elevators, 74,531 bushels.

HAY—General hay market is quiet; no surplus of good timothy; prices range from $12 to $14 per ton, as to grade and kind. The poorer grades of hay are hard to sell at any price; Market irregular on everything below 3 timothy.

Baltimore Markets.

Baltimore, Dec. 20 (A.P.).—PRODUCE—Market, unchanged.

CATTLE—Receipts, 150. Market, steady.

BULLS—Plain to fair, 2.50@3.75; common to plain, 2.25@2.50.

STEERS — Good to choice, 4.75@5.00; medium to good, 4.25@4.75; fair to medium, 4.00@4.25; plain to fair, 3.50@4.00; common to plain, 3.00@3.50.

COWS—Good to choice, 2.75@3.00; medium to good, 2.50@2.75; fair to medium, 2.25@2.50; plain to fair, 1.75@2.00; common to plain, 1.25@1.75; fresh cows and springers, 30.00@60.00; stock cattle and feeders, 3.00@4.25.

HEIFERS—Good to choice, 4.00@4.25; medium to good, 3.75@4.00; fair to medium, 3.50@3.75; plain to fair, 3.25@3.50; common to plain, 2.50@3.00.

SHEEP AND LAMBS—Receipts, 200. Market, steady. Sheep, 50@2.50. Lambs, good to choice, 7.00@8.00; common to medium, 3.50@6.50.

HOGS—Receipts, 1,000. Market, lower. Lights, 3.25@3.65; medium, 3.50@3.80; light pigs, 2.25@2.90; heavies, 3.45@3.75; roughs, 1.50@2.70; pigs, 3.00@3.40; Western hogs, 10c and 20c higher than quotations.

CALVES—Receipts, 25. Market, steady. Good to choice, 8.00@8.50; common to medium, 3.00@5.50.

Tobacco Growers of Virginia Collect $6,000,000 at Danville

Sales Since October 10 Account for Huge Slice of Crop; Markets Will Reopen January 8; Prices Average $8.11 Higher.

Danville, Va., Dec. 20 (AP).—Approximately $6,000,000 have been paid tobacco growers who sold their weed on the Danville market since its opening, October 10, it was announced here today.

The selling season will not reopen until January 8, but speculation already is rife as to the price at which the market will begin operation after the holidays.

Most observers are of the opinion that the large companies have not yet filled their needs and that they will be eager competitors for the rest of the crop.

Much is expected to depend on the attitude of the Government toward crop reduction. Many observers see in the possibility of a curtailed acreage an indication of rising price for the weed. Standard brands of cigarettes, they point out, are selling better as the Nation emerges from the depression.

Some critics, however, are of the opinion that the demand for the weed will have decreased when the market reopens.

With 23,028,056 pounds sold, $5,842,744.67 had been paid out to growers, or an average of $18.24.

The sales this year are 10,991,743 pounds ahead of the sales up to the Christmas closing last year and the price average this year is $8.11 higher than last year's average.

The sales by months are as follows:

	Pounds.	Money.	Avg.
Oct.	5,580,831	$809,687.54	$14.51
Nov.	17,408,451	3,384,096.34	19.50
Dec.	9,038,774	1,648,960.79	18.24

Daniel Willard Reelected By B. & O. Railroad

Baltimore, Dec. 20 (AP).—The Baltimore & Ohio Railroad this afternoon announced that Daniel Willard had been reelected president of the company at the annual meeting of the directors in New York today. Other executive officers also were reelected.

Bids Received For 3,011,000 Units of Butter

Markets in 8 Cities Ask U. S. Relief Supply for Needy Families.

(Associated Press.)

The Federal surplus relief headquarters was yesterday considering bids received from markets in eight Western cities for 3,011,000 pounds of butter to supply those in need.

This will suplement the 20,000,000 pounds purchased last September through the Agriculture Adjustment Administration.

The eight cities with the allotments each is to furnish as follows: St. Louis, 500,000 pounds; Des Moines, 430,000 pounds; Kansas City, 630,000 pounds; Omaha, 90,000 pounds; Helena, Mont., 190,000 pounds; Denver, 300,000 pounds; Salt Lake City, 211,000 pounds; Minneapolis, 660,000 pounds.

Supply to Be Shipped.

While the butter is to be purchased in these cities at prices acceptable to the Federal Surplus Relief it is to be shipped throughout the Nation.

Relief officials said that other cities would be included in later bulk purchases.

Announcement of those to whom contracts are given will be made at some future date, it was said.

Huge Butter Purchases.

Chicago, Dec. 20 (AP).—H. C. Darger, general manager of the Dairy Marketing Corporation, today said that as an agent of the Agriculture Department he had bought between October 27 and December 15, a total of 32,000,000 pounds of butter, and that by so doing, the price was maintained for most of that period at 22 to 23 cents a pound.

Although he said butter was now selling in Chicago at about 15 cents a pound, he believed that the buying program had a definite sustaining influence on the market. He predicted there would be a rise in the retail market within six weeks.

Had it not been, he said, for the Government's buying of the surplus, butter might now be at a price level of 12 cents a pound.

Nonprofit Marketing.

Darger said the dairy marketing corporation was nonprofit-making, and that the Government allowed one-eighth of a cent a pound for each pound purchased for Administration expenses. Capital used in the transactions was borrowed by the corporation from the banks.

The five-year average of visible supply of butter in this country on December is about 70,000,000 pounds, Darger said.

This year the Government gave its word the butter it bought would not be returned to retail channels.

Without the purchases of the Government, Darger said, the visible supply would have been on December 1 a total of 135,000,000 pounds.

However, subtracting the Government's holdings in butter, a matter of 61,000,000 pounds, the visible supply available to the retail market is but 74,000,000 pounds, or slightly above the five-year average.

400,000 Men Receive Work.

(Associated Press.)

Despite reduced operations, the steel industry under the NRA is giving employment to 400,000 men, almost as many as in 1929, according to Donald B. Giles, of Cleveland. He is a director of the American Iron and Steel Institute. Gillies said evidence points to gradual improvement in the basic steel industry in the coming months.

New York Produce.

New York, Dec. 20 (A.P.).—EGGS—Receipts, 18,184; unsettled; mixed colors, special packs or selections from fresh receipts, 22@23; standards and commercial standards, 21; mediums, 39 lbs., and dirties No. 1, 42 lbs., 15@15½; refrigerators, special packs, 16@17; standards, 15@15⅞; firsts, 14; seconds, 13½; mediums and dirties, 13¼@13½. Other mixed colors unchanged.

WHITE EGGS—Selection and premium marks, 26½@28; nearby and Midwestern hennery exchange specials, 25@25½; nearby and Midwestern exchange standards, 23@23½; Pacific Coast, fresh, shell treated or liners, fancy, 25½@26; Pacific Coast, standards, 24½@25; Pacific Coast, shell treated or liners, mediums, 22½@23; Pacific Coast, refrigerator, large, 19@21; Midwestern refrigerator standards, 16½@17; other whites unchanged, brown, nearby and Western special packs, private sales from store, 24; Western standards, 21@22; refrigerator, fancy, 17@17½.

LIVE POULTRY—Steady to firm; broilers, express, 10@17; fowls, express, 10@14; turkeys, freight and express, 16@21; other freight and express unchanged.

DRESSED POULTRY—Firm and unchanged.

BUTTER—Receipts, 16,271; firm; creamery, first (87-91 scores), 15@16½; other grades unchanged.

CHEESE—Receipts, 145,632; unsettled and unchanged.

SUGAR—Raw was quiet today, but as no sales were reported spot prices were nominally unchanged at 3.19. Refined was unsettled, and prices were reduced 10 points by Eastern refiners to the basis of 4.30. Business was light.

SPOT COFFEE—Quiet; Santos 4s, 9@9½; Rio 7s, 8¼; cost and freight offers included Bourbon 3s and 5s at 8.85@9.10.

Roads' Car Surplus Totals 440,756 Units

Class I railroads on November 30 had 440,756 surplus freight cars in good repair and immediately available for service, the car service division of the American Railway Association announced yesterday.

This was an increase of 22,280 cars compared with November 14, at which time there were 418,476 surplus freight cars.

Surplus coal cars on November 30 totaled 136,240 cars, an increase of 6,265 cars above the previous period, while surplus box cars totaled 252,587 cars, an increase of 10,978 cars compared with November 14.

Reports also showed 83,285 surplus stock cars, an increase of 3,797 cars compared with November 14, while surplus refrigerator cars totaled 9,276, a decrease of 74 cars for the same period.

World Trade Still Rises in Some Nations

France's Exports Mount to Highest in Year; Turkey Loses.

(Based on radiograms and cablegrams to Department of Commerce.)

The increased tendency in France to avoid future commitments is reacting unfavorably on general business; foreign trade for October showed slight increases over September, exports being the largest for any month this year.

The advance in business activity in the Netherlands, which had been in progress for some months, was halted during November; the industrial recession is not severe, but construction activities show a greater than seasonal decline.

Unemployment in Germany declined somewhat during November, but foreign trade did not reach expectations, showing a favorable balance of only 42,900,000 marks, as compared with 98,400,000 marks for the previous month.

General conditions in Belgium show no improvement, although the metallurgical industry is considerably better, shipping has been more active in Antwerp, and the weather has been favorable to agriculture; unemployment has been reduced below last year's level; October foreign trade declined as compared with the previous year, but the balance was slightly better.

Economic conditions in Lithuania are unchanged; foreign trade for 10 months showed declines in both imports and exports, with a small favorable balance maintained.

Turkish foreign trade in September was smaller than last year but there was a slight reduction in the adverse balance, and for the first three-quarters of the year exports have surpassed imports.

Bulgarian foreign trade shows a similar development, with a favorable balance this year as against an adverse balance last year, owing to the fact that exports have held up much better than imports.

Construction activity in Canada, though still subnormal, is increasing somewhat and is raising the level of activity in several industries; urban industrial centers show better trade conditions than agricultural districts.

Increasing demand for electrical power in Shanghai, China, is obliging concerns to expand this capacity; construction expenditures have been heavy and the city's industrial and commercial activities are expanding in spite of reduced foreign trade.

Japan's output of rayon and of cotton yarn this year shows considerable expansion over last year; raw silk prices have increased sharply.

Richmond Markets.

Richmond, Va., Dec. 20 (A.P.).—FRUITS AND VEGETABLES — Prices quoted are for small jobbing lots from jobbers to retail merchants at 10 a. m., December 20 (Wednesday carlot wholesale prices are not quoted).

POTATOES—In 100-lb. sacks lots steady. N. Y. round whites, 1.75@1.85; Maine-grown number 1 Cobblers, 2.15@2.25; Virginia sweet potatoes in bushel basket packs. Cabbage, old stock in 90-lb. sacks, 2.85@3.10; new cabbage in hamper packs averaging about 3½-4 per lb. Virginia apples in bushel hamper packs as to grade; No. 1 Saps and Delicious, 1.50@1.75, few fancy to 2.00. Ungraded and unclassified apples as to quality, 1.00@1.35 per bushel. Lettuce around 4.00 per standard crate, celery around 3.00. Tomatoes, choice 30-lb. lugs, 2.75@3.00. Grapes, 2.00 per 24-lb. lug. Oranges, 2.25@2.75 as to size and quality. Grapefruits, 2.35@2.50. String beans, 1.25@1.50 per bushel hamper. Cranberries, 2.50 per quarter bbl. box.

BUTTER—Receipts, moderate and market steady.

EGGS—Receipts, moderate and market steady.

POULTRY—Receipts not excessive; but rather slow due to warm rainy weather, which causes a rather slow market, especially in dressed stock. The small arrivals today were selling slowly at about unchanged prices.

HOGS—Receipts light and market 15 lower with top at 3.75 paid for choice butcher stock.

CATTLE—Receipts rather light, demand a little slow and sales about unchanged.

SHEEP—Receipts light; markte unchanged and steady.

Business Firm, Reserve Bank Bulletin Says

November Reaches New Stability, Survey Indicates.

(United Press.)

Business activity regained its stability in November, after sharp declines in the three preceding months, the December Federal Reserve Bulletin reported yesterday in a resumption of its monthly business survey.

The issue of the Bulletin for November eliminated its usual discussion of economic developments. A reference to a "marked decline in industries" under codes and processing taxes in the October report drew strong criticism from Recovery Administrator Johnson and Secretary of Agriculture Wallace.

After the printed November report was issued, however, a mimeographed supplement with a business review was issued.

Volume Increasing.

"It appears on the basis of preliminary figures," the December bulletin said, "that the output of basic industries, which had declined considerably during the three months, August, September and October, showed relative stability during November, and the volume of construction undertaken continued to increase, reflecting chiefly expansion of public works."

The Reserve Board's business observations were similar to those contained in the December survey of current business published by the Department of Commerce, which reported that "the movement of the weekly indicators suggests that the recession, which has been in progress since July, may have come to an end during November."

The December Reserve Bulletin made no reference to the Administration's gold-buying and dollar-depreciation program, which has met with criticism in business and banking circles, but said that open market reserve bank Government bond purchases were abandoned because of the large volume of excess reserves that had been piled up by purchases aggregating nearly $600,000,000 through the summer months.

Abandonment of bond purchases was attributed in some quarters to disapproval of the Administration money program.

Pay Rolls Greater.

The Bulletin, in discussing financial developments indicated that increase in money in circulation in the past three months was caused by increased requirements arising from a growth in pay rolls and retail trade rather than by hoarding.

"Changes in the banks' holdings of United States Government securities," it continued. "have reflected the course of Treasury financing. As new issues have been made by the Treasury the banks' holdings have increased as some of the securities were distributed by the banks to their customers or were sold to other nonbanking purchasers.

"The banks paid for the securities by giving the Treasury deposit credits on their books and the Treasury gradually withdrew these deposits as the funds were needed. The balances held by the Government increased and on November 22 were in excess of $900,000,000, more than double the amount held last year."

The bulletin reported a $50,000,000 loss in gold holdings of European countries in the first three weeks of November and an increase in private and unreported holdings sufficient to more than absorb new production.

Only a part of the $25,000,000 weekly loss of gold recently by the Bank of France, it said, was added to central reserves in other countries.

Germans Buy Less American Tobacco in '33

Shipments of American tobacco to the German market have declined during the current year as compared with 1932, according to a report from Consul W. A. Leonard, Bremen, made public by the Commerce Department.

During the eleven months ending September, 1933, the report shows, the total of American tobacco receipts of Bremen amounted to 12,334,348 pounds, compared with 16,997,100 pounds in the corresponding period of last year, a decline of approximately 28 per cent.

During the month of November of the current year American tobacco imports into Bremen amounted to 1,508,100 pounds, compared with 1,657,392 pounds in October and 2,847,350 pounds in October, 1932.

Local importers and dealers, the report states, are not optimistic concerning sales of American tobacco in the German market in the immediate future. It is pointed out that uncertain exchange conditions may cause manufacturers to continue to place orders for their immediate needs only.

Loew's, Inc., Sells Block Of 660,900 Shares

New York, Dec. 20 (AP).—A block of 660,900 shares of Loew's, Inc., common stock, representing 45 per cent of control, was sold under the hammer today for $18,604,335. It was bid in by the protective committee representing the noteholders of the Film Securities Co. The latter company had pledged the stock as collateral for notes now in default.

The Loew shares involved in the sale were purchased by the Fox film interest in 1929 and subsequently transferred to the Film Securities Corporation, a Fox subsidiary.

Loadings of Week Down.

New York, Dec. 20 (AP).—The Southern Pacific Co. reported loadings of 19,051 cars for the week ended December 16 compared with 19,453 in the previous week and 14,907 in the like 1932 period.

Railroad Debts Hit as Burden On Workers

Union Leader Asks U. S. Financing to Solve Carriers' Dilemma.

Chicago, Dec. 20 (AP).—A scaling down of the capital obligations of the railroads and the financing without profit by the Government of all credit needed for railroad operations was urged tonight by George M. Harrison, president of the Brotherhood of Railway Clerks, at the banquet of the Railway Labor Executives Association.

The more than 1,000 railway workers and labor leaders who attended also heard A. F. Whitney, chairman of the executives, declare the day might soon come when the majority of American people would be dependent on doles and charity unless shorter working hours were adopted.

Secretary Perkins Speaks.

Frances M. Perkins, Secretary of Labor, was another speaker.

Only the drain of a topheavy financial structure prevented the railroads from supporting their workers in decency, Harrison charged.

"There must be a scaling down of the capital obligations of the railroads, especially fixed charges on bonds that can not and should not be met," he said.

Blames Errors of Past.

He suggested that the Government take over the job of financing by setting up a Federal railroad credit corporation, operated without profit. Such a corporation, he said, could raise the necessary funds through the sale of bonds at a low rate of interest and reduce the interest payments of the carriers one-half.

Harrison said the railroad problem was entirely one of finances, "a relic of unwise methods of the past."

"No industry that is mortgaged for 60 per cent of its capitalization," he said, "can meet its responsibilities to its workers."

Funds Asked to Expand Juvenile Court System

Efforts in furtherance of the prevention of dinquency by the extension of juvenile courts and probation was called for last night by Newbold Noyes in an appeal for funds for the work of the National Probation Association. A drive is being conducted in Washington this week.

Two School Glee Clubs To Sing This Morning

School officials and other Board of Education employes at the Franklin Building, Thirteenth and K streets northwest, will be entertained at 10:30 a. m. today with Christmas carols sung by the glee clubs of Eliot Junior High and McKinley High.

There are more than 100 students in the two groups.

The Weather

Today Sun and Tide Table.

(Furnished by U. S. Department of Commerce, Coast and Geodetic Survey.)

			A.M.	P.M.
Sun rises... 7:23		High tide.	11:30	11:58
Sun sets.... 4:49		Low tide..	5:49	6:09

Weather Conditions.

U. S. Dept. of Agriculture, Weather Bureau, Washington, Wednesday, Dec. 20—8 P. M.

Forecast for the District of Columbia—Partly cloudy Thursday and Friday, not much change in temperature; moderate to fresh west winds.

For Virginia—Partly cloudy, slightly colder in southeast portion Thursday; Friday fair.

For Maryland—Partly cloudy Thursday and Friday; not much change in temperature.

Conditions.

The disturbance that was over Indiana Tuesday night is moving east-northeastward, being central over Lake Ontario, Buffalo, 29.56 inches, and a secondary is central off the New Jersey Coast, New York City, 29.56 inches, whence it will move east-northeastward. Another center is moving rapidly eastward over Lake Superior, Marquette, 29.70 inches, and another disturbance is over British Columbia, Prince George, 29.24 inches. Pressure is high over northwestern Hudson Bay, Churchill, 30.56 inches, with an extension southward to the Dakotas and with another extension east-southeastward to the south of the St. Lawrence, Anticosti, 30.30 inches. Pressure is also high over the southern Plateau and southern Rocky Mountain region, Grand Junction, 30.56 inches and over the middle Gulf States, Vicksburg, Miss., 30.20 inches. Rains have occurred in Washington and over the extreme northern Plateau and in the Atlantic States, the Ohio and middle Mississippi Valley, Tennessee, and rains and snows in the Lake region. Temperatures have fallen over the northern Plains States and in the Ohio Valley.

Local Weather Report.

Temperature—Midnight, 42; 2 a. m., 42; 4 a. m., 42; 6 a. m., 42; 8 a. m., 42; 10 a. m., 42; 12 noon, 42; 2 p. m., 42; 4 p. m., 43; 6 p. m., 42; 8 p. m., 42; 10 p. m., 42. Highest, 43. Lowest, 42. Relative humidity—8 a. m., 96; 2 p. m., 94; 8 p. m., 92. Rainfall (8 p. m. to 8 p. m.), 1.10 inches. Hours of sunshine—None.

Departures From Normal.

Accumulated excess of temperature since January 1, 1933, 808 degrees.

Excess of temperature since December 1, 1933, 48 degrees.

Accumulated excess of precipitation since January 1, 1933, 7.23 inches.

Deficiency of precipitation since December 1, 1933, 0.55 inch.

Temperatures and Precipitation.

Temperatures and precipitation for 24 hours ended Wednesday, 8 p. m.:

	Highest Wed.	Lowest Tues. night	Wed. 8 p.m.	Rainfall.
Washington, D. C.	43	42	42	1.10
Asheville, N. C.	52	44	44	....
Atlanta, Ga.	54	44	48	0.02
Atlantic City, N. J.	52	40	44	1.54
Baltimore, Md.	42	40	40	0.98
Birmingham, Ala.	58	44	48	....
Bismarck, N. Dak.	30	10	8	....
Boston, Mass.	40	30	36	0.28
Buffalo, N. Y.	36	30	32	0.50
Chicago, Ill.	38	36	38	0.78
Cincinnati, Ohio	40	38	40	0.03
Cheyenne, Wyo.	52	38	46	....
Cleveland, Ohio	50	36	40	0.12
Davenport, Iowa	44	34	42	0.08
Denver, Colo.	56	44	48	....
Des Moines, Iowa	54	30	46	....
Detroit, Mich.	34	32	34	0.10
Duluth, Minn.	26	18	10	....
El Paso, Tex.	62	32	58	....
Galveston, Tex.	70	56	64	....
Helena, Mont.	50	38	48	....
Indianapolis, Ind.	40	40	38	0.07
Jacksonville, Fla.	70	64	62	0.02
Kansas City, Mo.	52	30	50	....
Little Rock, Ark.	58	42	52	....
Los Angeles, Calif.	80	52	68	....
Louisville, Ky.	42	40	40	0.06
Marquette, Mich.	30	20	30	0.01
Memphis, Tenn.	48	40	46	0.01
Miami, Fla.	78	72	74	....
Minneapolis, Minn.	38	24	16	....
Mobile, Ala.	66	52	58	....
New Orleans, La.	66	52	62	....
New York, N. Y.	40	34	40	0.68
North Platte, Nebr.	60	30	44	....
Omaha, Nebr.	56	28	48	....
Philadelphia, Pa.	42	38	38	1.00
Phoenix, Ariz.	72	40	66	....
Pittsburgh, Pa.	50	44	40	0.78
Portland, Me.	32	26	26	0.02
Portland, Oreg.	54	46	54	1.42
Salt Lake City, Utah	48	30	40	....
St. Louis, Mo.	50	38	48	....
San Antonio, Tex.	80	54	74	....
San Diego, Calif.	72	48	66	....
San Francisco, Calif.	56	48	52	....
Santa Fe, N. Mex.	48	28	40	....
Savannah, Ga.	72	64	62	0.04
Seattle, Wash.	54	42	52	1.76
Springfield, Ill.	42	38	40	....
Tampa, Fla.	74	66	66	....
Vicksburg, Miss.	54	42	52	....

Radio Waves and Ripples

EVERY now and then something happens to remind us that a skyscraper, after all, is only a skyscraper. "A good, old-fashioned earthquake," we then find ourself saying, "the kind they used to have back in 1906, along with cold winters, probably would wipe out every one of them. Then we'd see where all this high city living has been getting us. Right back on the farm with skyscrapers around our neck! That's where we'd be."

Imagine, then, how we felt when in a WOL press release we read:

"Next Wednesday night at 6 o'clock we are to meet and hear real life as it is lived by real people, who, after all, regardless of skyscrapers, airplanes, bank failures—or all the incidents of our advanced living—are the foundation and stable force of the Nation * * *."

It made us glad mother never sold those 183 acres near Lansing, Mich., for one thing.

Whitecaps.

WRC—National Association of Manufacturers, President Robert L. Lund addressing the Philadelphia Chamber of Commerce, "The Recovery Program From the Viewpoint of Industry," 1:30 p. m.; William Rhinelander Stewart, jr., interviewed by Helen Worden, New York presswoman, on "Christmas in Old New York," 4 p. m.; Concordia Singing Society, Christmas carol recital, 6:45 p. m.; Broadway Methodist Temple Choir, 45 mixed voices, Paul Whiteman guest artists, 10 p. m.

WMAL—Eastman Music School concert, arrangement of Gounod's "Hymn to St. Cecilia" for the flute played by students from the flute classes, 3:30 p. m.; "The Bishop's Candlesticks," drama and music, 7:15 p. m.; George Washington University Forum, "The Characteristic Elements of German 'Kultur,'" Prof. Edward H. Sehrt, 8:30 p. m.; dramatization of Dickens' "Christmas Carol," 11:30 p. m.

WJSV—Annual Christmas Carol Festival of Syracuse public school children, "Cantique de Noel," sixteenth century carol by Adolphe Adam, 2:30 p. m.; "Christmas in the Colonies," William Lyon Phelps on Voice of America, 8:30 p. m.; Edward Tomlinson broadcasting from the Pan-American conference at Montevideo, 11:15 p. m.

Slowly but surely the New Deal is making its influence felt in the matter of radio program presentation.

Agriculture Secretary Wallace and AAA Administrator Chester Davis are to give speeches over WJSV and Columbia December 28, probably the usual cut-down-hog-and-corn-production speeches.

But in the background will be heard the rumble and clank of one of the check-writing machines the Government is using to turn out millions to farmers who succeed in halting the hog production.

As evidence that the Christmas at the Dog Pound broadcast was real and without benefit of sound effects, WJSV cites the story of how Kingsey, omnipresent dachshund of the Dinkledorfers, reacted to all that yapping and howling.

Kingsey completely lost poise, dashed about the studio, yelped furiously.

Kingsey, the Dinkledorfers swear, never does that for a sound effect record.

Assistant War Secretary Harry H. Woodring and Assistant Navy Secretary Henry Roosevelt have been substituted for their superiors who are ill, Secretaries Dern and Swanson, on the Christmas-greetings-to-disabled-war-veterans broadcast Saturday afternoon. American Legion National Commander Hayes will be heard from Chicago, as announced.

Parade of Champions returns for a one-hour show Christmas afternoon with Helen Morgan, Harry Richman, Kate Smith, Jack Miller and Richard Himber. The time is 2:30 o'clock.

"Roses and Drums," Civil War drama serial, has been canceled this week for the Christmas tree lighting program with President Roosevelt Sunday at 4 p. m. The show returns December 31 with a dramatization of the Roosevelt family history.

Three hundred thousand Civilian Conservation Corps boys will be reached with a Christmas message from Secretary Wallace on N. B. C. Monday. An attempt will be made to put the Agriculture Secretary on the air at 1 p. m., while boys in 400 camps are at dinner with 400 radios turned on.

Both networks have received permission to put microphones on the floor of the House for broadcasting the opening of Congress January 3. The White House has decided against the President delivering his message in person. It will be read in the House and radioed to the Nation. Senate proceedings will be described by N. B. C. and C. B. S. announcers from committee rooms adjoining the floor.

A new version of the Dickens "Christmas Carol," effected chiefly by Ronald Dawson in the role of Dickens as narrator, is a Northern Dramatic Company presentation on WOL tomorrow night.

A determined looking young woman approached Hazel Smith, WMAL hostess.

"I have a good voice," she declared. "I know I could sing over the radio if only some one would give me a chance."

Miss Smith suggested the young woman come back some day when they were having auditions. That made the applicant more determined. She burst into song.

She sang ballads. She sang light classics. Fifteen minutes or so later Miss Smith, having become quite used to her, was able to go on about her work; but she gave the young woman a definite audition appointment, anyway, probably out of sympathy for her vocal chords.

Frank Crumit and Julia Sanderson, radio and stage veterans, appear for the first time on Capital boards the week beginning Friday, December 29, heading the vaudeville bill at the Fox.

Aside from being one of our earliest radio show teams, Crumit and Sanderson are one of the few broadcasters with commercial programs on both major chains. And in case no one has told you, Julia Sanderson is Mrs. Crumit.

Judge Defends Young Mother Who Stole Son, Scores Father

Jurist Ignores Warrant, Comforts Woman, Grins at Boy.

Chicago, Dec. 20 (AP).—A municipal judge lent aid and comfort today to a weeping young mother accused of stealing her 6-year-old son from her divorced husband and castigated, instead, the complaining father.

"Do you think I am going to wrest a child from a mother's breast?" demanded Judge Alfred O. Erickson of an assistant State's attorney who presented a fugitive warrant for Mrs. Ilo Blumenthal, 26.

The young woman is wanted at South Bend, Ind., for child stealing.

She did not deny it. Her attorney, Arthur H. Torme, said she had brought Jimmy Coleman, jr., home from his father's last Friday when she found him undernourished, eating a skimpy sandwich for luncheon. Torme said she started to take him back to South Bend the next day, but Jimmy cried at the railroad station and she hadn't the heart.

Judge Erickson, the same judge who befriended a Florida chain gang fugitive two weeks until he found the youth had a varied criminal record, was sympathetic.

He grinned at the boy across the bar.

Did Jimmy want to stay with his mother?

"Yes, I want to stay with my mamma," the tot said.

Mrs. Blumenthal complained she had been prevented from seeing the child in South Bend.

The attorney said he was unable to obtain Mrs. Blumenthal's personal effects after the divorce, Coleman declining to yield them.

Mad Scramble Follows Cranking of Car in Gear

Omaha, Nebr., Dec. 20 (AP).—Billie Young's car stalled at Sixteenth and Farnam streets, Omaha's busiest downtown corner, late today at the height of the shopping jam. Young cranked the car, forgetting it was in reverse.

The automobile began backing up, knocked down several men and women and sent a crowd of pedestrians fighting for cover. Young fled, but surrendered at police headquarters just as a search was being started for him.

The Post Radio Time Table

Thursday, December 21 — Today in Washington — Eastern Standard Time

	316 M.—WRC—950 KC.	476M—WMAL—630 KC.	206M—WJSV—1460 KC.	229M—WOL—1310 KC.
6:45	Exercises	Early Risers		
7:00	"	Breakfast Club	Elder Michaux	Musical Clock
7:15	"	" "	" "	" "
7:30	"	" "	Sun Dial	" "
7:45	"	" "	" "	" "
8:00	Morning Devotions	" "	Watanabe and Archie	" "
8:15	Radio City Organ	" "	Sun Dial	" "
8:30	Cheerio	" "	" "	" "
8:45	"			
9:00	Ted Black's Orchestra	News	Woman's Hour	Morning Melodies
9:15	Landt Triot & White	Pepper Pot	" "	" "
9:30	Bradley Kincaid	" "	" "	Symphonic Bits
9:45	Alan Prescott	" "	" "	" "
10:00	Breen & Derose	Edward MacHugh		Guy Lombardo
10:15	Morning Parade	Jane Utgaard	Ida Bailey Allen	Bing Crosby
10:30	" "	Today's Children	Gene Stewart	Varieties and Values
10:45	" "	Magic Moments	Melody Parade	" " "
11:00	W. R. Beattie	Four Southern Singers	"Pet Milky Way"	
11:15	Frances Lee Barton	Singing Strings	New Year	Boswell Sisters
11:30	Jules Lande	Navy Band	Tony Wons	Radio Voices
11:45	" "	" "	Academy of Medicine	Organ Doctor
12:00	Earle Laros	Gene Arnold	Voice of Experience	Luncheon Music
12:15	Johnny Marvin	Ward & Muzzy	Connie Gates	The Songsmith
12:30	Wings of Song	Farm, Home Hour	George Scherban	Dance Music
12:45	" " "	" " "	" "	Vincent Rizzo Orch.
1:00	Madrillon Music	" " "	Afternoon Rhythms	Sign-off
1:15	Louis Rothschild	" " "	Reis and Dunn	
1:30	Phila. Ch. Commerce	Vic & Sade	Serenade	
1:45	" " "	Gale Page	"	
2:00	"Pickwick Papers"	Rex Battle's Ensemble	Ann Leaf	
2:15	" "	" " "	" "	
2:30	Trio Romantique	Smackouts	Christmas Festival	
2:45	"Modern Russia"	Words & Music	" "	
3:00	Ma Perkins	Reed Kennedy	Metropolitan Parade	Revue
3:15	The Upstaters	Syncopators	" "	"
3:30	Women's Review	Eastman School Concert	Student Federation	"
3:45		" " "	Curtis Music Institute	"
4:00	Christmas in Old N. Y	Betty & Bob	" " "	Famous Artists
4:15	Winters & Weber	Thursday Special	" " "	Salon Musicale
4:30	Loretta Clemens	" "	Legion Speaker	" "
4:45	"Winnie the Pooh"	" "	Artist Recital	Something for Everyone
5.00	Musical Varieties	Women's Club Program	Skippy	" " "
5:15	Aunt Sue and Polly	News	George Hall's Orch.	" " "
5:30	Dr. Doolittle	Sunshine Special	Jack Armstrong	" " "
5:45	Echoes of Erin	Orphan Annie	Stamp Club	Christian Science
6:00	Wardman Ensemble	Henry King's Orch.	Buck Rodgers	Joy Peddler
6:15	Musical Interlude	Jimmy Harbison	Evening Rhythms	Today in Sports
6:30	John B. Kennedy	Dinner Music	Captivators	Gus and Hercules
6:45	Concordia Society	Lowell Thomas	Cromwell Crist	Village Nutsmith
7:00	20 Harmony Fingers	Amos 'n' Andy	Myrt and Marge	Horace Hustler's Orch.
7:15	Wheatenaville	"Bishop's Candlesticks"	Just Plain Bill	News
7:30	Lum & Abner	Djer Kiss Program	Smiling Ed McConnell	Crescendo Quartet
7:45	The Goldbergs	Radio Joe	Boake Carter	Herb Gordon's Orch.
8:00	Rudy Vallee		Dog Pound	Enchanted Melodies
8:15	" "	Madrillon Orchestra	News (Hill)	Morley Sisters
8:30	" "	G. W. Univ. Forum	Voice of America	Paul Tremaine's Orch
8:45	" "	The Sizzlers		" " "
9:00	Show Boat	Death Valley Days	Philadelphia Orchestra	Four of a Kind
9:15	" "	" " "	Alexander Woollcott	" " " "
9:30	" "	Sidney Resnick	Andre Kostelanetz	Wrestling Matches
9:45	" "	The Postilion	" "	" "
10:00	Paul Whiteman	Elks Club Orch.	Glen Gray	" "
10:15	" "	" " "	" "	" "
10:30	" "	Echoes of Palisades	News	Frank Winegar's Orch
10:45	" "	" " "	Harlem Serenade	" "
11:00	Viola Philo	Heigh-Ho Club Orch.	"	Meyer Davis' Orch
11:15	News	" " "	Pan-American Parley	Slumber Music
11:30	Maxim Lowe's Music	Christmas Carol	Isham Jones' Orch.	Eddie Burston's Orch
11:45	" " "	" "	" " "	" " "
Mdnt.	Sign-Off	George Olsen's Orch.	Cotton Club Orch.	Sign-off
12:15		" " "	" " "	
12:30		Dancing in Twin Cities	Abe Lymans' Orch.	
11:45		" " " "	" " "	
1:00		Sign Off	Sign-off	

Choral Society Presents Yule Concert Today

Candle-Light Program in Church of Epiphany Free to Public.

Under the direction of Louis A. Potter, the Washington Choral Society will give a candle-light concert of Christmas music, free to the public, at 5 o'clock this afternoon in the Church of the Epiphany. The organization will have the assistance of Adolf Torovsky and Walter Nash, organists, and Edwin C. Steffe, barytone.

The doors will be open at 4:30 and a half-hour prelude of chimes and organ music will precede the choral concert. The following program is announced:

Selections from "Christmas Oratorio," Bach
"Break Forth, O Beauteous Heavenly Light."
"Beside Thy Cradle."
Selection from "St. Matthew Passion," Bach
"Come Unto Me."
"To Us Is Born Emanuel." .... Praetorius
"Lo, How a Rose E'er Blooming." Praetorius
Carol of Russian Children, Arranged by Gaul
"All My Heart This Night Rejoices." Maxson
"The Holly and the Ivy," Arranged by Whitehead
"The Three Kings" .... Cornelius
Barytone solo by Edwin C. Steffe.
"I Sing the Birth" .... Parry
"All Breathing Life, Sing and Praise the Lord" .... Bach

This concert, given to the city as part of the Christmas observance, has been made possible by the cooperation of the musicians, officers of the Washington Choral Society headed by Myron W. Whitney, and a group of sponsors, among whom are the following:

Mesdames Charles E. Acker, Anne Archbold, Charles Bell, Robert Woods Bliss, Elizabeth Sprague Coolidge, Hennen Jennings, Frederic A. Keep, Henry Leonard, Edward B. Meigs, Eugene Meyer, Edwin B. Parker, and Armistead Peter, 3d; Miss Grace Dunham Guest, Miss Helen Lee Jones, Miss Strong, Miss Grace Lincoln Temple.

Messrs. Percy Lee Atherton, Clarence Phelps Dodge, Carl Engel, Oliver Ricketson, Col. U. S. Grant, the Rev. Dr. Ze Barney Phillips and the Rev. Dr. Charles Wood.

Servant Killed, 5 Hurt in Crash

North Carolinians Injured When Car Overturns Near Staunton.

Staunton, Va., Dec. 20 (AP).—A Negro maid was killed and a white family of five injured today when a heavy sedan skidded on the Lee highway, a short distance south of Greenville, turning over seven times and knocking down a telephone pole.

The dead woman is Callie Ferrell.

The injured are Mr. and Mrs. Grover Cleveland McNair and their three children, Grover Cleveland, jr., 9; Catherine, 6, and Betsy Lee, 5.

The five injured persons are in a Staunton hospital. Operations were performed on Mrs. McNair and the two girls this afternoon.

Mrs. McNair has a broken arm. One of the girls has a fractured collarbone and the other a leg laceration. Mr. McNair is suffering from shock.

The McNairs live in Winston Salem, N. C., and were en route to Berwick, Pa., to spend the holidays with relatives.

Services Conducted Today for Lewis Frank

Funeral services for Lewis N. Frank, 80, who died Monday night at his residence in the Alban Towers, will be held at 10 o'clock this morning from the residence. Interment will be at Baltimore.

Mr. Frank was a pioneer of the wholesale waste paper industry in Washington. He is survived by a son, Nathan Frank; three daughters, Mrs. Albert Ney, Mrs. Rena Wolfsheimer and Mrs. Sidney Hechinger, and four grandchildren.

Benefit Splash Party For Salvation Army

A benefit splash party for the Salvation Army will be held at the Shoreham Hotel Venetian pool Saturday morning from 9 o'clock until noon.

For two jars of fruits or vegetables, youthful bathers will be furnished with a bathing suit, towel and locker and privileges of the pool.

LISTEN... "THE VOICE OF AMERICA"
UNDERWOOD ELLIOTT FISHER'S
Great Pageant of the Air!
Thurs., 8:30-9 P.M. (E.S.T.)
COLUMBIA NETWORK
Key station WABC New York
Local Station WJSV

L. L. PERKINS
WILL BOND YOU.
United States Fidelity & Guaranty Co.
Phone National 6013. 1415 K St. N.W.

The Post's Daily Legal Record

Court of Appeals.
Wednesday, December 20, 1933.
No session; adjourned from day to day.

District Supreme Court.
Assignment Commissioner's Office.
Assignment for Thursday, December 21: Law Cases.
No. 668. Burnet vs. Cohen. Attys., Burnet—W. R. Lichtenberg.

Motions Court.
Mr. Justice F. Dickinson Letts presiding; William W. Stickney, clerk.
No. 83282. U. S. ex rel. Hudson Supply & Equipment Co. vs. The Metropolitan Casualty Co. of N. Y.; motion of Liberty Mutual Ins. Co. for leave to intervene granted. Attys., Frank J. Hogan, E. L. Jones et al.—Whiteford, Marshall & Hart—E. C. Brandenburg, L. M. Denit.
No. 55819. John H. Ware, jr., receiver, vs. Irene R. Wilkinson et al.; final decree making pro confesso absolute. Attys., Le Fevre & Le Roy.
No. 53564. Ida Henderson vs. George T. Henderson; Philip F. Biggins appointed to defend. Atty., Joseph F. Koniecany.
No. 54016. Bessie N. Starkey vs. Nellye R. Hendry et al.; order to proceed with sale of property. Attys., George H. Lamar—Thomas M. Gittings et al.
No. 56461. Alice S. Parker vs. Joseph M. Parker, jr.; Justin L. Edgerton appointed to defend. Atty., Samuel J. L'Hommedieu.
No. 15468. Lunacy in re Orwin Wilson; expenditure authorized.
No. 49290. Eleanor Bladen vs. Joseph Roy Bladen et al.; returnable January 19. Attys., J. M. Boardman—James A. O'Shea.
No. 54915. Eugenia Burman vs. Abraham J. Burman; defendant authorized to file amended answer and cross-bill. Attys., Max Rhoade—Samuel V. Gusack, Raymond Neudecker.
No. 49636. May Howard Bloedorn vs. Walter A. Bloedorn; returnable January 4. Attys., W. C. Sullivan—W. J. Lambert.
No. 55079. Petrolagar Laboratories, Inc., vs. Commissioner of Patents; cause dismissed with costs again plaintiff. Attys., N. J. Jewett—T. A. Hostetler.
No. 56328. In re Assignment of Katherine Miller et al.; cause referred to auditor. Attys., Harold P. Ganss—S. T. Ansell—James A. Purcell—N. T. Ansell—George W. Wilmeth.
No. 56557. Security Savings & Commercial Bank vs. Sam Neidorf et al.; rule returnable January 5. Attys., H. P. Ganss—Jack Resnicoff, N. C. Turnage.
No. 56580. Michael M. Doyle, trustee, vs. Leonard L. Nicholson, jr., et al.; returnable tenth day, &c. Attys., M. M. Doyle, F. A. Thuee, J. J. Malloy.
No. 56254. Rose M. Brady vs. Wilfred James Brady; returnable January 4. Attys., Wm. Wendell—Raymond Neudecker.
No. 11472. Lunacy in re William F. Waite; report of auditor approved.
No. 82473. Ex rel. David A. Olson et al. vs. W. W. Mellon et al.; motion of defendant, Blair, to strike amended declaration granted. Attys., Joseph Stein—Francis W. Hill, jr.

No. 83239. Romeo E. Fagiolo vs. Thomas H. Patterson et al., as executors; demurrer to plea to amended declaration overruled. Attys., J. M. Bonuso—John A. Thompson.
No. 80768. Esther Sherman vs. Joseph Schwartz; demurrer to declaration overruled as to counts 1 and 2 and sustained as to count 3. Attys., Saul G. Lichtenberg—Goldie S. Paregol.
No. 83399. Helen D. Zepp, administratrix, vs. Walter Miles; demurrer to declaration overruled. Attys., Lowry N. Coe—C. T. Clayton.
No. 56468. William S. Carpenter et al. vs. Hal Speidel et al.; order of publication. Atty., George C. Gertman.
No. 56442. Mary E. King vs. Joseph E. King; alimony pending hearing. Attys., L. H. Shapiro—Goldie S. Paregol.
No. 56586. Harry Kaufman, Inc., vs. The New Negro Alliance, et al.; temporary restraining order; bond, $1,000. Attys., G. E. Edelin, Theodore D. Peyser.
No. 2918. Bankruptcy in re George W. Hess; discharge ordered. Atty., Fred J. Rice.
No. 83368. William H. Schaefer et al. vs. Mayer & Co.; motion to strike declaration denied with ten days to plead. Attys., Harlan Wood—Tobriner, Graham, Brez & Tobriner.
No. 2983. Bankruptcy in re William A. Randolph; order extending time to file schedules to December 22, 1933. Atty., J. W. Cleaton.
No. 56039. Henrietta H. Styer vs. Martin R. Styer; rule continued to January 5, 1934. Attys., R. Neudecker—H. L. McCormick.
No. 55545. Evelyn MacBryde vs. Donald D. MacBryde; rule continued to January 17, 1934. Attys., J. M. Boardman—J. A. McDonnell.
No. 55407. Robert T. Creel vs. Edwin J. Creel; time extended to reply to receiver's report, &c., to January 25, 1934. Attys., Selig C. Brez, A. L. Newmyer—E. L. Sheehan.
No. 56588. Paul Ginsburg vs. Uros Zivinov et al.; rule returnable January 8, 1934. Attys., M. Strasburger, Edwin Shelton.
No. 2981. Bankruptcy in re William F. Raba; order extending time to file schedules to December 21, 1933. Atty., J. W. Cleaton.
Assignment for Thursday, December 21—Motions:
No. 51682. Harris vs. Harris. Attys., Balderston—Resiner.
No. 55913. Arnett vs. Arnett; rule.
No. 83277. Ex rel Whiteford vs. Helvering. Attys., Hamilton, Smith—Fihelly, Hoover.
No. 55003. Day vs. Day; rule.
No. 83339. Parkwood Owners, Inc., vs. Kendrick. Attys., Bastian, Barger—Wood.
No. 54492. Abendschein vs. Abendschein; rule.
No. 56529. Woodward vs. Wagner; rule.
No. 56451. Smallwood vs. Smallwood. Atty., Parker.
No. 44120. Estate of Frank Casey. Attys., Birney, Lesh—Ricketts, Downing.
No. 51581. Stern vs. Stern; rule.
No. 79290. Steelcraft vs. Woodson; rule.
No. 82548. Rodie vs. S. Kann's Sons Co. Attys., Halper—King, Nordlinger.
No. 56301. Brown vs. Brown; rule.
No. 50526. Smith vs. Smith. Attys., Smith—Mullen.
No. 50599. Kenney vs. Kenney; rule.
No. 82993. Home Indemn. Co. vs. Gann. Attys., E. C. Brandenburg, Denit—Eliot.
No. 56104. Steffel vs. Steffel; rule.

Circuit Court 1.
Mr. Chief Justice Alfred A. Wheat presiding; Harry B. Dertzbaugh, clerk.
No. 80718. Robert L. Evans vs. Knights of Pythias et al.; motion for new trial to be submitted by January 9. Attys., Howard & Hayes—E. Hill, jr.
No. 76325. Antonio Palumbo vs. U. S. A.; judgment on verdict against plaintiff for costs. Attys., N. B. Landreau—J. W. Wood.
Court in general term session.

Circuit Court 2.
Mr. Justice Daniel W. O'Donoghue presiding; R. E. Lee Goff, clerk.
No. 81508. J. F. Lewis vs. Elevator Supplies Co., Inc.; judgment on verdict against defendant for $4,346.68, with interest and costs; appeal noted; bond, $6,000. Attys., James F. Bird—Spencer Gordon, J. Harry Covington, Fontaine C. Bradley.
Court in general term session.

Circuit Court 3.
Mr. Justice O. R. Luhring presiding; George A. Watts, clerk.
No session. Adjourned from day to day.

Circuit Court 4.
Mr. Justice James M. Proctor presiding; J. Wesley Gardner, jr., clerk.
No. 82135. Ellen G. Merrill vs. S. S. Kresge Co.; trial resumed and cause given to jury. Attys., C. O. Thomas, Ray Neudecker, William C. Ashford—Clephane & Latimer, G. L. Hall.
No. 78534. Maude Evans vs. District of Columbia; bill of exceptions to be submitted by January 15. Attys., Robert E. Lynch, E. H. Seal.
No. 81898. Ralph P. Barnard vs. Jessie M. Van Senden; motion for new trial granted. Attys., B. B. Libby, W. C. Balderston—F. Regis Noel.
No. 79414. Clara W. Chapline vs. Independent Taxi Owners Assn.; order granting motions to strike motions to quash attachments and granting motions to dismiss petitions claiming property; order condemning funds attached in hands of Union Trust Co. and American Security Co.; appeal noted; bond, $9,000. Attys., Lester Wood, Elmer Bell—Alfred D. Smith.
No. 81204. M. S. Goldnamer vs. Dr. Alfred L. Bou; voluntary nonsuit taken with costs against plaintiff. Attys., Simon Hirshman—Joseph F. Koniecany.

Equity Court 1.
Mr. Justice Jennings Bailey presiding; Russell P. Belew, clerk.
No. 37623. U. S. A. vs. Swift & Co.; order directing rejection of bids for certain shares of Stockyard Co. stocks. Attys., Russell Hardy—Frank J. Hogan.
Court in general term session.

Equity Court 2 and District Court 1.
Mr. Justice Jesse C. Adkins presiding; Williams F. Lemon, clerk.
No. 54375. Otto G. Haussman vs. George P. Kimmel; hearing resumed and continued to Thursday. Attys., Hugh Obear, Edmund D. Campbell—R. H. Yeatman, sr. and jr., George D. Horning, jr.
No. 1134. Adoption in re Christopher Case; decree legalizing adoption. Atty., R. H. Yeatman, jr.

Probate Proceedings.
Mr. Justice Joseph W. Cox presiding.
Estate of Walter I. Hopkins; petition for probate of will and letters testamentary. Atty., C. H. Merillat.
Estate of Ahrens Dennis; petition for letters of administration d. b. n. c. t. a.; letters of administration d. b. n. c. t. a. granted to Ella Smith Donahoe; bond, $100. Atty., N. H. Britton.
In re Thomas R. Hagner; order authorizing payment of tuition. Atty., R. T. Elliott.
Estate of Mary Lee Guy; amended petition filed.
Estate of James R. Armstrong; order for sale of stock. Atty., P. C. King, jr.
Estate of Henry Yost; order for payment of guardian ad litem fee to R. R. MacLeon, guardian ad litem.
Estate of Dell F. Kistler; order of publication for probate of will.
Estate of Sallie A. Biblett; order of publication for probate of will.
Estate of Cora E. Hodges; will admitted and letters of administration c. t. a. granted to Jasper O. Templer; bond, $1,200. Atty., N. I. Thomas.
Estate of Lillian May Bremner; letters of administration granted to Lillian May Bremner; special bond, $1,200. Atty., J. B. Flynn.
Estate of Ruth G. Tileston; will admitted and letters of administration c. t. a. granted to Elinor D. Gregg; bond, $1,000. Atty., J. L. Chapman, jr.
Estate of William E. Pairo; will admitted to probate.
In re Norinne H. Bonnell; petition to pay money to minor.
Estate of Mary Whittlesey; order granting letters of administration to Thomas W. Sargent; bond, $27,000. Atty., C. T. Clayton.
Estate of Daniel R. Landis; will admitted to probate and letters of administration c. t. a. granted to Adelia Juhl; bond, $18,000. Atty., J. M. Selby.
Estate of Frederick William Follett; will admitted to probate and letters testamentary granted to Lily Dennette Follett; special bond, $1,000. Attys., Mathews & Trimble.
Estate of Clara Y. Avery; letters of administration granted to William G. Avery; special bond, $1,000. Attys., E. S. Brashears, A. F. Beasley.
Estate of Anna L. Power; will admitted to probate and granting letters testamentary to William H. Power; bond, $1,000. Attys., F. E. Newman, P. J. Rariden.
Estate of Mary L. Stephens; will admitted to probate and letters testamentary granted to the National Savings & Trust Co. and Francis H. Stephens; bond, $2,000. Atty., F. H. Stephens.
In re Norinne H. Bonnell; order authorizing guardian to pay sum of $50 for minor. Attys., Kelly & Nicolaides.
Estate of John E. Everett; petition for payment of guardian ad litem fee.
Estate of Alex J. Taylor; H. L. McCormick appointed guardian ad litem.
Estate of Emily C. Dorsey; Charles L. Norris appointed guardian ad litem.
Estate of Francis La Flesche; ancillary letters testamentary granted to P. H. Langenberg; bond, $48,000. Attys., K. D. Loos, P. C. King, jr.
Estate of Katherine E. Wood; order authorizing partial distribution, &c.; independent undertaking, $300. Attys., W. G. Dunne, W. E. Magee.
Estate of James F. McGee; will filed, dated May 18, 1932; codicil filed, dated October 11, 1932.
Estate of Joseph C. Whyte; will filed, dated August 8, 1928.
Estate of Alfred Henry Plant; petition for probate and letters testamentary. Atty., J. W. Lauderdale.
Estate of Adele B. Harry; petition for letters of administration. Atty., J. E. Larson.
Estate of Emma Lee Williams; petition for probate and letters testamentary. Atty., J. F. Wilson.
Estate of Harry W. Hawes; petition for letters of administration. Atty., H. H. Rice.
Estate of Edwinetta S. Zurhorst; petition for letters of administration. Atty., G. C. German.
Estate of Henry P. White; will filed, dated January 31, 1916.
Estate of Philip Henry Worcester; will filed, dated September 13, 1933.

Estate of Bettie E. Scott; petition for rule; order for rule. Atty., E. Hill, jr.
In re Jos. Santilli et al; order removing guardian of estate and direction filing of final account. Atty., W. A. Coombe.
Estate of Emma V. O'Donnell; order granting letters of administration to James O'Donnell; bond, $17,000. Atty., B. Warren.
Estate of Rebecca R. Lipscomb; order for payment of guardian ad litem fee to W. C. Sullivan.
Estate of Mary E. Young; petition for probate and letters testamentary. Atty., F. E. Young, jr.
Estate of Lizzie Bailey; petition for letters of administration. Atty., G. C. Thompson.
In re Sarah McCormick et al.; National Savings & Trust Co. and Sadie Love McCormick appointed guardians of the estate; bond, $50,000. Attys., Minor, Gatley & Drury.
Estate of Wm. Channing Johnson; will filed, dated March 17, 1922.
Estate of Rebecca Ross Lipscomb; will admitted to probate and letters test. granted to Wm. H. Lipscomb and Bates Warren. Atty., Bates Warren.
Estate of Alice M. Ellis; order authorizing payment of fee to guardian ad litem.
Estate of John J. C. Watson; order authorizing payment of fee to S. F. Beach, guardian ad litem.
Estate of T. Leith Gill; order for payment of fee to S. F. Beach, guardian ad litem.
Estate of John E. Everett; order for payment of fee to H. Dorsey, guardian ad litem.
Estate of Mary E. Cook; order dismissing caveat. Attys., King & Nordlinger, S. J. L'Hommedieu.
Estate of Ellen L. Carter; order authorizing payment of fee to D. D. Lamond, guardian ad litem.
Estate of Adele B. Harry; letters of administration granted to John B. Harry; special bond, $1,000. Atty., J. E. Larson.
Estate of James Smith; will admitted to probate and letters testamentary granted to LaMire Decker Smith; bond, $1,000. Atty., P. Sleaman.
Estate of Harry W. Hawes; letters of administration granted to Henry Hawes; special bond, $1,000. Atty., H. H. Rice.
Estate of Alfred H. Plant; will admitted to probate and letters testamentary granted to Mary Bond Plant; bond, $500. Atty., J. W. Lauderdale.
Estate of Edwinetta S. Zurhorst; letters of administration granted to Clarence F. Donohoe; bond, $1,000. Atty., G. C. Gertman.
Estate of Emma L. Williams; will admitted to probate and letter testamentary granted to William R. Williams; bond, $500. Atty., J. F. Wilson.
Estate of George W. Moore; will filed, dated May 1, 1931.

Criminal Court 1.
Mr. Justice Peyton Gordon presiding; William S. Adkins, clerk.
No. 53334. U. S. vs. Prantz Wilson; carnal knowledge; trial resumed; same jury; cause given to jury.
No. 53997. U. S. vs. Marcellus Glascoe; housebreaking and larceny; plea guilty; referred. Atty., J. William Shea.
No. 54004. U. S. vs. Leon Sutton; assault with intent to commit robbery; plea guilty to simple assault; referred.
No. 53704. U. S. vs. Bernard P. Nimro; embezzlement; motion for new trial. Attys., A. H. Moran, George D. Horning, jr.
No. 53962. U. S. vs. Jack Watkins; false pretenses; motion for new trial filed. Atty., Max L. Shulman.
No. 50223-4. U. S. vs. Elmer C. Rayford, Harry M. Rothget, Richard Contee; each probation terminated.
No. 53964. U. S. vs. Lawrence C. Johnson; 826-b, D. C. code; jury sworn; cause given to jury.
Assignment for Thursday:
Arraignments—U. S. vs. William Perry Beckwith; U. S. vs. George Lewis Sweeney; U. S. vs. Walter Davis; U. S. vs. Clarence F. Proter; U. S. vs. William Edward Gallagher; U. S. vs. Forrest W. Harler, Edward C. Redlick; U. S. vs. William S. Palmer; U. S. vs. James Hawkins; U. S. vs. Anna M. Snyder; U. S. vs. Charles Pflieger; U. S. vs. Mary Lillian Gray, Mary Madelline Davis; U. S. vs. Porfirio U. Seville, Francis E. Ziesse; U. S. vs. Maurice G. Colquitt, Raymond Hitt, Charles Henry Johnson; U. S. vs. Michael R. Pollmale; U. S. vs. John Lansdale Perry; U. S. vs. Harry Artis; U. S. vs. James Junior Johnson; U. S. vs. James H. Harley; U. S. vs. William P. Green, George L. Williams; U. S. vs. Theodore Jackson; U. S. vs. Marcellus Glascoe; U. S. vs. Alfonzo Frazier; U. S. vs. Henry J. Handy; U. S. vs. Charles W. Baker; U. S. vs. Nathan Strong; U. S. vs. Luther Chatman; U. S. vs. Henry Small; U. S. vs. James Curtis; U. S. vs. Harry Simon; U. S. vs. John Bull Snively; U. S. vs. Sarah Wims.
Sentences—U. S. vs. Paul A. Lehr; U. S. vs. George W. Brown; U. S. vs. Timothy Williams, Julius A. Aikens, James McKnight; U. S. vs. William Bradford; U. S. vs. James Kadis, Charles Kruse; U. S. vs. James O'Neal; U. S. vs. Raymond Sutton; U. S. vs. Paul G. Montford.
Motions—U. S. vs. Paul G. Montford; U. S. vs. Bernard P. Nimro; U. S. vs. Maurice G. Colquitt.

Lawsuits.
No. 83521. J. T. Dinger, receiver, &c., vs. Mary B. Lozuphone et al.; note, $4,112.81. Attys., Saunders, Childs, Bobb & Wescott.
No. 83522. U. S. A. ex rel. William Darby vs. Harold L. Ickes, Secretary of Interior; mandamus. Atty., R. M. Hudson.
No. 83523. Norman R. Hamilton, receiver, &c., vs. Atwood M. Fisher; note, $33,597.25. Atty., Angus W. McLean.

Equity Suits.
No. 56580. Michael M. Doyle, testamentary trustee, &c., vs. Leonard L. Nicholson, jr., et al.; substitute trustee. Attys., Doyle & Thuee, J. J. Malloy.
No. 56581. Jeanette Ehrlich vs. Oliver Ehrlich; maintenance. Attys., I. H. Minovitz, J. D. Bulman.
No. 56582. Margaret Mott vs. August Mott; maintenance and absolute divorce. Atty., H. M. Fowler.
No. 56583. James Sellers, jr., vs. Clementine Eighmie Sellers; declare marriage void. Atty., H. L. Cobb.
No. 56584. Evelyn F. Liaguno vs. David Liaguno; limited divorce. Atty., Max L. Shulman.
No. 56585. Donald Woodward vs. the Zoning Commission of D. C., &c.; mandatory injunction. Attys., Frederick Penning, Charles S. Baker, Benjamin L. Tepper.
No. 56586. Harry Kaufman, Inc., vs. the New Negro Alliance, et al.; temporary restraining order and injunction. Attys., George E. Edelin, Theodore D. Peyser.
No. 56587. Nellie G. Holdsworth vs. Miles Holdsworth; limited divorce. Atty., Bernard Emerson, jr.
No. 56588. Paul Ginsburg vs. Uros Zivinov et al.; injunction, &c. Attys., M. Strasburger, Edwin Shelton.
No. 56589. Dora B. Levy vs. William H. Levy et al.; absolute divorce. Atty., Raymond Neudecker.

Well-Known Fallacies

"... But we have a radio."

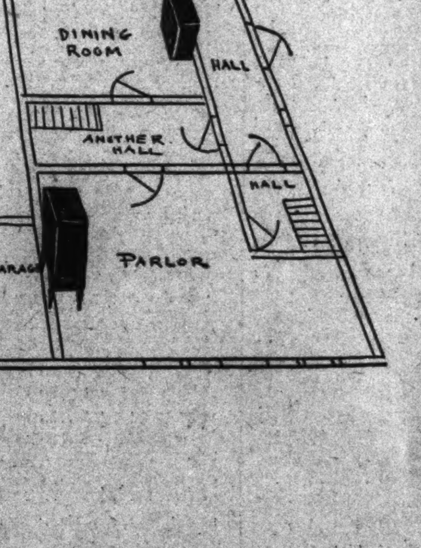

ONCE upon a time ... a coal oil lamp was carried from one room to another as light was needed in different parts of the house ...

And once upon a time one radio set met the family needs ...

An ideal Christmas gift for the family ... that second radio—a portable—to plug in the bedroom, kitchen or wherever wanted ...

For suggestions for the family gift, read the Classified Columns of

The Post's HOLIDAY HINTS

U. S. Petitioned To Buy Tracts In Southwest

Roosevelt Urged by 500 Owners to End Delay in Capitol Area.

On behalf of nearly 500 property owners, the Washington Board of Trade yesterday presented a petition to President Roosevelt requesting the purchase of a large area of Southwest Washington adjacent to the United States Capitol, the House Office Building and the Botanic Garden.

The petition, presented at the White House by Robert J. Cottrell, executive secretary of the organization, asked that more than 2,000,000 square feet of property be taken over by the Government at an estimated cost of $4,000,000. The petitioners, who represent property in 26 squares, said they are willing to sell their holdings to the Government at "reasonable prices."

Titles Now Clouded.

Acquisition of the designated area was provided for in the public building act of 1926, but the depression prevented the program from extending to this point. The act of Congress setting aside the area for Government purchase has placed a cloud on the titles to the properties in the area and has made it difficult to sell or rent them to individuals or to renew mortgages or to place mortgages on properties that are at present free for encumbrances, the petitioners complain.

Value of the property is further depreciated, it is stated, by the ability of the Government to rent other property it has acquired at a lower rate than can be afforded by the Southwest petitioners. Some of the property owners in the area, after being notified that the United States would acquire their property, purchased property elsewhere and suffered serious financial distress, it is asserted.

Rerenting Suggested.

The petitioners suggest that the properties may be renovized or rented to the present occupants, or to Government employes and other workers until the Government is ready to raze them. Besides providing low housing facilities, the renovizing work would give employment to many of the jobless, it is pointed out.

A copy of the petition was presented to Frederic A. Delano, chairman of the National Capital Park and Planning Commission, and to members of the planning board of the Public Works Administration.

Mrs. Mundy Asks Divorce.

Reno, Nev., Dec. 20 (AP).—Mrs. Harriett Bryant Mundy, New York society matron, has filed suit at Minden, Nev., for divorce from Lloyd Woodruff Mundy, millionaire New York and Chicago stock broker.

Vital Statistics

Births.

Samuel and Freda Tash, boy.
Sidney and Olive Moore, boy.
Willard and Llewellyn Carle, boy.
Jerry and Florence Nammings, boy.
Joseph and Agnes Scheungrab, boy.
Edgar and Hannah Marshall, boy.
James and Hannah Stang, boy.
Martin and Isabelle Keough, boy.
John and Alice Minnis, boy.
Francis and Dorothy O'Toole, boy.
Cearcy and Anna Miller, boy.
Willard and Nettie Lawrence, boy.
William and Remo Briggs, girl.
Jack and Rosabelle Harrison, girl.
Lawrence and Mary Hughes, girl.
Allen and Ruth Glascoe, jr., girl.
Robert and Mary Hall, girl.
Garland and Emily Guthrie, girl.
Clarence and Ruth Melcher, girl.
Osborne and Victoria Deaver, girl.
Robert and Catherine Pettit, boy.
Howard and Margaret Bladen, boy.
James and Mamie Whiting, girl.

Licensed to Marry.

Malbert L. Fatzinger, 27, 2231 Douglas street northeast, and Margaret R. Adams, 27, 1354 Brentwood road northeast. The Rev. H. M. Hennig.
Francis Alfons Schuke, 34, 2520 Tenth street northwest, and Dorothy Mary Kulp-Murphy, 22, 42 Rhode Island avenue northeast. The Rev. J. H. Ryan.
Louis M. Nothey, 25, 701 Kentucky avenue southeast, and Viola M. Wessiria, 25, same address. The Rev. E. M. Thompson.
Chester A. Bingman, 21, 3317 N street northwest, and Mary V. Willard, 18, 3319 N street northwest. The Rev. H. M. Hennig.
Mark Winton Woods, 25, Berwyn, Md., and Vera L. Klein, 22, Frederick, Md. The Rev. J. E. Yates.
Bright Ceasar, 24, 511 M street northwest, and Margaret Anthony, 22, Angor place northwest. The Rev. R. D. Botts.
Jesse J. Gantt, 23, 1903 Ninth street northwest, and Daisy Lenora Byrd, 23, 1911 Seventeenth street northwest. The Rev. J. D. Wilson.
James Dabney, 23, and Alberta Bassieux, 19, both of Bremo Bluff, Va. Judge R. E. Mattingly.
David Lowry, 45, 719 S street northwest, and Elizabeth Pendleton, 35, 1539 Ninth street northwest. The Rev. G. W. Coleman.
Willie L. Stroud, 33, 2022 Ninth street northwest, and Daisy Washington, 34, same address. The Rev. W. D. Jarvis.
Walter Lancaster, 36, 732 Columbia road northwest, and Pannie P. Smith, 32, 2115 Thirty-fifth street northwest. The Rev. Daniel Washington.
John Stutson, 42, 1013 Third street southwest, and Ida Brown, 44, same address. The Rev. E. M. Tyre.
Charles Benau, 21, 511 N street northwest, and Genevieve Wilson, 21, 31 Florida avenue northeast. The Rev. E. F. Glancey.
Frank S. Kearney, 38, Fallston, Md., and Althea J. Connors, 35, Wilkes-Barre, Pa. The Rev. W. J. Sweeney.
Samuel Valentine, 24, 1410 V street northwest, and Catherine Sterling, 24, 305 I street northwest. Judge James A. Cobb.
Walice Calhoun, 27, 641 Twentieth street northeast, and Mary Williams, 22, same address. The Rev. Cornelius Brown.
John King, 49, 429 Four-and-a-half street southwest, and Lillian Foster, 34, 215½ Second street southwest. The Rev. H. Whiting.
William Gaskins, 23, 1420 Clifton street northwest, and Agnes Bernice Lloyd, 18, 711 Barry place northwest. The Rev. J. Albert.
Steven Carlysle Bayle, 28, and Kathleen Rosa Graves, 22, both of Richmond, Va. The Rev. J. E. Briggs.
William Coleman, 27, 1339 Third street southwest, and Ella Ward, 28, same address. The Rev. William Westray.
Willie Green, 25, 1226 Eighth street northwest, and Gussie Super, 20, Alexandria, Va. The Rev. J. E. Graham.
Elwood Edmonds, 34, 1349 Corcoran street northwest, and Marie Majors, 23, 212 Fifty-first street northwest. The Rev. E. Wiseman.
William H. Smith, jr., 28, 1534 Ninth street northwest, and Annie Green, 29, 1506 Thirteenth street northwest. The Rev. J. F. King.

Deaths.

Charles W. Weeler, 93 yrs., Masonic and Eastern Star Home.
James H. French, 72 yrs., U. S. Soldiers' Home Hosp.
Augusta B. Palmer, 72 yrs., 44 R st. ne.
Sarah Solari, 69 yrs., 4733 9th st. nw.
Marie Cru, 87 yrs., Gallinger Hosp.
Harriet A. Flowers, 66 yrs., 1436 Ames pl. ne.
Thomas Hatton, 58 yrs., U. S. Soldiers' Home.
Blanche G. Allison, 54 yrs., 512 6th st. nw.
Helen Francisco, 50 yrs., 1425 R. I. ave. nw.
Oakie Pulcher, 37 yrs., Columbia Hosp.
Kenneth Cunningham, 33 yrs., Garfield Hosp.
Margaret A. Walsh, 3 mos., Children's Hosp.
Annie Runner, 70 yrs., Home for Aged and Infirm.
Hattie Johnson, 65 yrs., 639½ 3d st. ne.
John Williams, 47 yrs., Emergency Hosp.
John J. Branson, 46 yrs., Tuberculosis Hosp.
Elsie Harper, 45 yrs., Garfield Hosp.
Mary Stuart, 44 yrs., Home for Aged and Infirm.
Maggie Blackstone, 39 yrs., Home for Aged and Infirm.
Louis Johnson, 38 yrs., Freedmen's Hosp.
Cora Parker, 38 yrs., 1023 49th st. ne.
Margaret Bush, 29 yrs., en route Emergency Hosp.
Willa May Eddie, 4 mos., Gallinger Hosp.

Gasoline Alley — **The Woman in the Case**

Jobs Multiplied By Thousands, Survey Shows

Relief Funds Provide Work All Over Country; No Gloom Found.

The huge sums allotted by Government, private and local relief groups are putting thousands of citizens to work, the Associated Press revealed yesterday.

While the word from some sectors was not glowing, nowhere was the story gloomy. All sorts of work, from playing a tuba in a beer garden to serving as special traffic policeman, are finding applicants.

Scarcity of tools for manual labor—picks, axes and shovels—has been found in North Carolina, where work for 81,000 men has been approved. Eleven thousand and forty-two person will be needed in Pennsylvania for a State-wide survey, where 323,000 men and women are being put to work. Jobs have been arranged for 131,000 Massachusetts citizens.

Secretary Perkins has noted that the Department of Labor figures show an industrial employment rise of 29.6 per cent. She estimated 2,500,000 more persons are at work than in March.

Secretaries of manufacturers' associations in Arkansas, Louisiana, Virginia and Tennessee report that employment, generally, had increased under the NRA.

Artists, musicians and "white collar" workers are receiving employment suited to their talents in many parts of the country. The motor bus industry reported wage increases of about 30 per cent.

Difficulties of fitting code requirements into local situations continued to claim the attention of NRA officials, and Gen. Hugh S. Johnson has found opposition from leading industrialists and criticism from many economists.

Sponsored by Gov. Olson, a "Minnesota recovery act" providing a system of recovery codes, is before the State Legislature.

Prison Plot

Convicts, Employes Are Accused of Smuggling.

Department of Justice announced yesterday that two prison employes, two convicts and a former prisoner at Lewisburg (Pa.) Federal Penitentiary have been charged with conspiracy in an extensive smuggling racket at the prison.

Justice officials said they smuggled letters, currency and merchandise in and out of the prison.

Robert P. Ettman, guard, and H. B. Blackburn, assistant engineer, were arrested. Ettman pleaded guilty and was sent to the Sunbury, Pa., jail. Blackburn is awaiting trial at Scranton.

The prisoners involved are George Baker and Ernest Smith. Sam C. Ford, who completed his sentence only yesterday, was rearrested as he walked out of the institution.

Auction of Ancient Estate Is Mourned

Was Gresley Family Seat 28 Generations.

London, England, Dec. 20 (AP). One of the few remaining links with the time of William the Conqueror was broken today with the sale at auction of Drakelow Hall, the seat of the Gresley family for 28 generations.

Even the auctioneer was moved to sentiment and described the transfer as the climax of a tragedy for which town authorities might be held to account by future generations if they allowed a place of such historic importance to be lost.

The estate, including a park, outside Burton-on-Trent, was sold in one lot for $62,500 to persons who, it was understood, sought it for speculative purposes.

Ship Movements

At New York.

Arrived Yesterday.

Olympic, from Southampton.
Lafayette, from Havre.
Alaunia, from Southampton.

Sail Today.

Breedijk, for Rotterdam.
Alaunia, for Plymouth.

Sail Tomorrow.

American Farmer, for London.
Scanstates, for Copenhagen.
Olympic, for Plymouth.
Laconia, for Liverpool.

Sail Saturday.

Tennessee, for Oslo.
Excelsior, for Valetta.

Reported by Radio.

Empress of Britain, from Southampton; due at pier 59, North River, today.
Bremen, from Bremen; due at Forty-eighth street, Brooklyn, tomorrow.
New York, from Hamburg; due at pier 86, North River, tomorrow.
President Harding, from Hamburg; due at pier 59, North River, tomorrow.
Bergensfjord, from Oslo; due at Twentieth street, Brooklyn, tomorrow.
Roma, from Genoa; due at pier 97, North River, tomorrow.
Manhattan, from Hamburg; due at pier 61, North River, Saturday.
Georgic, from Liverpool; due at pier 61, North River, Saturday.
Ilsenstein, from Antwerp; due at Weehawken, Saturday.

Toledo Labor "Steal" Untrue Says Hopkins

Reports Groundless, CWA Aid in Ohio Asserts.

Reports that Toledo factory employes were quitting their jobs to take Civil Works Administration employment for higher wages were called untrue yesterday by Harry L. Hopkins, relief administrator, following an investigation.

Hopkins late Tuesday ordered Gen. F. G. Henderson, Ohio C. W. A. administrator, to determine if workers for the Gendron Wheel Co., the Toledo Metal Wheel Co., the Valve Bag Co., and the Spicer Manufacturing Co., all of Toledo, were deserting their regular employment. Published reports said these concerns had complained.

As an outcome of the investigation, which turned up only one instance of a worker quitting to take a C. W. A. place, Hopkins laid down the policy that laid-off workers who entered C. W. A. were to be dropped if offered their old jobs. Henderson reported several laid off workers in Toledo had taken C. W. A. places.

Georgia Front Quiet.

Meanwhile, all was reported quiet on the Georgia C. W. A. front, where Gov. Talmadge accused C. W. A. of stealing workers from farmers. Hopkins offered to withdraw the program from rural Georgia. C. W. A. officials said confidentially they thought the offer would end the matter.

Henderson's telegraphic report to Hopkins said the investigation disclosed that:

"Vice President Deiner, Gendron Wheel Co., with which Toledo Metal Wheel Co., is affiliated, states his company has made no complaint and is trying to find from whom this complaint came. Gendron Wheel Co. reports one man quit his job and was placed on C. W. A., but refused to give us his name.

"Mr. Hartman, of Valve Bag Co., states his company has no complaint. Incomplete report from Spicer Manufacturing Co. shows some employes indefinitely laid off now are on C. W. A. through regular channels and have refused to return to company.

Complaint Boards Formed.

"Ohio C. W. A. has organized complaint boards in each county. All Civil Works Administrations are being examined for cases of unfair or improper employment."

Hopkins last night wired his Ohio administrator that C. W. A. should not continue employes who are offered bona fide jobs by employers operating under codes."

PUBLIC NOTICES

OFFICE OF THE COMMISSIONERS OF the District of Columbia, December 11, 1933. All the preliminary requirements of law as provided for in Section 2, Public Act No. 307, approved December 15, 1932, having been complied with, such as service of notice to property owners and advertisement of notice of public hearing, and public hearing having been previously held by the Commissioners of the District of Columbia pursuant to said notice and advertisement, it is hereby ordered that pursuant to the provisions of said Public Act No. 307, approved December 15, 1932, the street area (or street and alley area) as shown in green on plat filed in the office of the Surveyor of the District of Columbia, and numbered as Map 1783, is hereby ordered closed, same to take effect on and after January 11, 1934, the title to the land comprised in said area so closed to revert to the abutting property owners, as shown on said map: the said streets (or street and alley area) hereby ordered closed being described as follows: Closing 4th street between Sheridan and Van Buren streets northwest; closing 3d place and 4th place between Sheridan and Underwood streets northwest; closing Tuckerman and Underwood streets between 3d and 5th streets northwest; also closing alleys as acquired in squares 3269, 3271, 3284 and 3285. Any and all property owners interested must file objections, if any, to said closings in writing before the effective date of this order; otherwise said order shall become effective on January 11, 1934, as aforesaid, and the streets (or street and alley area) shall on and after said date become closed in accordance with the provisions of said act. MELVIN C. HAZEN, GEORGE E. ALLEN, JOHN C. GOTWALS, Commissioners of the District of Columbia.
13,14,15,16,18,19,20,21,22,23,26,27,28,29

LEGAL NOTICES

WILLIAM W. BRIDE and WALTER L. FOWLER, Attorneys.

IN THE SUPREME COURT OF THE District of Columbia, holding a District Court. In re condemnation of land for acquisition of lots 9 and 10, of square 1135, and those portions of lots 9, 10 and 11, of square 1127, as would constitute the northeast corner of said square 1127, to permit extension of the northeast boundary sewer, in the District of Columbia. District Court. No. 2255. Order of citation and publication. Upon consideration of the petition of the Commissioners of the District of Columbia filed in the above-entitled cause, and on motion of counsel for the said Commissioners, it is, by the Court, this 5th day of December, 1933, ordered that the clerk of the court issue citations to all parties interested in the land to be condemned herein particularly described in the aforesaid petition, to appear in this Court on the 16TH DAY OF JANUARY, 1934, at 10 o'clock a. m., to answer the said petition and to show cause, if any they have, why the prayers thereof should not be granted, and why the land through squares 1135 and 1127 should not be condemned for sewer purposes as provided by law. It is further ordered that a copy of said citation be served by the United States Marshal for the District of Columbia upon such owners of the land sought to be condemned herein, and found by the said marshal, or his deputies, within the District of Columbia, and it is futher ordered that all persons having any interest in these proceedings be, and they are hereby warned and required to appear in this Court on or before the said 16th day of January, 1934, to answer the said petition and to continue in attendance until the Court shall have made its final order ratifying and confirming the award and report of the condemnation jury to be appointed by the Court to appraise the value of the respective interests of all persons concerned in the land and premises mentioned and described in the aforesaid petition. It is further ordered that a copy of this order be published twice a week for two successive weeks in the Washington Evening Star, The Washington Post and the Washington Herald, newspapers published in the said District, commencing at least ten days before the said 16th day of January, 1934. By the Court: JESSE ADKINS, Justice. A true copy. Test: (Seal.) FRANK E. CUNNINGHAM, Clerk. By H. M. HULL, Assistant Clerk.
13,14,20,21

Mrs. Spreckels Files Suit.

New York, Dec. 20 (U.P.).—Mrs. Adolphe Spreckels, jr., wife of the heir to a sugar fortune, today brought suit in supreme court against her former husband, Jack De Ruyter, asking custody of their two children, Jack, 4, and Michael, 2.

AUCTION SALES

THURSDAY, DECEMBER 21, 1933—
ADAM A. WESCHLER & SON, Auctioneers,
915 E Street Northwest.

ESTATE SALE OF MEAT MARKET AND GROCERY FIXTURES, REFRIGERATING PLANT, GROCERIES, &C., AT NO. 1918 SEVENTH STREET NORTHWEST, ALSO VALUABLE LEASE.
By virtue of an order of the Supreme Court of the District of Columbia, holding a probate court in re estate of Aaron Goldstein, deceased. Probate Cause No. 48843, the undersigned executrix will sell by public auction within the above premises on THURSDAY, DECEMBER 21, 1933, AT 10 O'CLOCK A. M., stock of Groceries and provisions, cash register, refrigerating case, large ice box, Lipman refrigerating unit, 3 pairs computing scales, electric meat grinder, counters, showcase, meat blocks, &c., also unexpired term of lease (expires September 30, 1941).
TERMS: CASH.
SARAH GOLDSTEIN,
HARRY S. GOLDSTEIN, Executrix.
Attorney for Executrix,
501 F street northwest.
P—de11,12,13,14,15,16,18,19,20,21

FRIDAY, DECEMBER 22, 1933—
THOS. J. OWEN & SON, Auctioneers,
1431 Eye Street Northwest.

Trustees' Sale of Valuable Real Estate known as the Martinique Hotel, 1211 16th St. N.W.

By virtue of a certain deed of trust, dated May 26, 1927, recorded May 28, 1927, in liber No. 6094, folio 231, among the land records of the District of Columbia, and at the request of the party secured thereby, the undersigned trustees will sell at public auction in front of the premises, on FRIDAY, THE TWENTY-SECOND DAY OF DECEMBER, A. D. 1933, AT THREE O'CLOCK P. M., the following-described land and premises, situate in the City of Washington, District of Columbia, and designated as and being original lot No. 8 in square 196, together with all buildings and improvements of every kind and description thereon, including all engines, boilers, elevators, heating and lighting apparatus, and all, each and every of the interior improvements and fixtures movable or immovable of every kind and description in and upon said premises, or used in connection therewith and any and all the personal property and chattels described in said deed of trust.
TERMS OF SALE: One-fifth of the purchase money to be paid in cash, balance in four equal installments, payable in one, two, three and four years, with interest at 6 per centum per annum, payable semi-annually, from day of sale, secured by deed of trust upon the property sold, or all cash, at the option of the purchaser. A deposit of $5,000.00 (in cash or by certified check) must be made with the trustees before the time of sale. All conveyancing, recording, revenue stamps, etc., at cost of purchaser. Terms of sale to be complied with within thirty (30) days from day of sale, otherwise the trustees reserve the right to resell the property at the risk and cost of defaulting purchaser, after five days' advertisement of such resale in some newspaper published in Washington, D. C.
FRED P. HAYWARD,
H. GLENN PHELPS,
12d&ds ex S. Trustees.

SATURDAY, DECEMBER 23, 1933—
THOS. J. OWEN & SON, Auctioneers,
1431 Eye Street Northwest.

TRUSTEE'S SALE OF VALUABLE UNIMPROVED REAL ESTATE SITUATE ON THE EAST SIDE OF EIGHTH STREET BETWEEN VAN BUREN AND WHITTIER STREETS NORTHWEST.
By virtue of a certain deed of trust duly recorded in Liber No. 4142, folio 179, et seq., of the land records of the District of Columbia, and at the request of the party secured thereby, the undersigned trustee will sell, at public auction, within the office of Thos. J. Owen & Son, 1431 Eye street northwest, on SATURDAY, THE TWENTY-THIRD DAY OF DECEMBER, A. D. 1933, AT TEN O'CLOCK A. M., the following-described land and premises, situate in the District of Columbia, and designated as and being Lots 45 and 46 in Square 3165 in the subdivision of "Fairlawn Manor," as per plat recorded in the office of the Surveyor for the District of Columbia in Liber 57, folio 40.
TERMS OF SALE: All cash. A deposit of $200.00 will be required at time of sale. All conveyancing, recording, &c., at cost of purchaser. Terms of sale to be complied with within thirty days from day of sale, otherwise the trustee reserves the right to resell the property at the risk and cost of defaulting purchaser, after five days' advertisement of such resale in some newspaper published in Washington, D. C.
ROBERT H. McNEIL,
P—de14,16,19,21,23 Trustee.

FRIDAY, DECEMBER 29, 1933—
THOS. J. OWEN & SON, Auctioneers,
1431 Eye Street Northwest.

TRUSTEES' SALE OF VALUABLE THREE-STORY BRICK APARTMENT BUILDING CONTAINING 25 APARTMENTS, BEING PREMISES NO. 1235 RANDOLPH STREET NORTHWEST.
By virtue of a certain deed of trust duly recorded, in liber No. 6010, folio 75 et seq., of the land records of the District of Columbia, and at the request of the party secured thereby, the undersigned trustees will sell, at public auction, in front of the premises, on FRIDAY, THE TWENTY-NINTH DAY OF DECEMBER, A. D. 1933, AT THREE-THIRTY O'CLOCK P. M., the following-described land and premises, situate in the District of Columbia, and designated as and being lot 3 in block 2 in John D. Coughlan, trustee's subdivision of part of "North Columbia Heights," as per plat recorded in the Office of the Surveyor for the District of Columbia in liber County 15 at folio 19; also part of the tract of "Padsworth," being part of a road closed by the Commissioners of the District of Columbia and shown on plat recorded in said surveyor's office in liber 72 at folio 21, described in one parcel as follows: Beginning at the northwest corner of said lot 3, and running thence east 120 feet to the northeast corner thereof and the west line of a public alley; thence south along said west line of said alley and a prolongation thereof, 47.30 feet to the north line of Randolph street, as shown on plat in said surveyor's office in liber 61 at folio 41; thence west along said north line of said street, 120 feet to the east line of Thirteenth street, and thence north along said line of said Thirteenth street, 47.30 feet to the place of beginning. Above described land and premises now being known for purposes of assessment and taxation as lot 807 in square 2907.
TERMS OF SALE: One-fifth of the purchase-money to be paid in cash, balance in four equal instalments, payable in one, two, three and four years, with interest at six per centum per annum, payable semiannually, from day of sale, secured by first deed of trust upon the property sold, or all cash, at the option of the purchaser. A deposit of $2,500.00 will be required at time of sale. All conveyancing, recording, &c., at cost of purchaser. Terms of sale to be complied with within thirty days from day of sale, otherwise the trustees reserve the right to resell the property at the risk and cost of defaulting purchaser, after five days' advertisement of such resale in some newspaper published in Washington, D. C.
HARRY L. RUST,
GEO. CALVERT BOWIE,
JAMES J. BECKER,
19,d&ds,exS&hol Trustees.

Thomas Dowling & Co., Auctioneers.
Auction Sale of Storage Furniture at Smith's Storage Warehouse No. 1313 You St. N.W.
On Friday, Dec. 22, 1933
AT 10:30 O'CLOCK A. M.
Desirable Furniture, Consisting of Davenport, Living Room Sets, Dressers, Chiffoniers, Beds, Springs, Mattresses, Pillows, Bedding, Chairs, Rugs, Carpets, Silver, China and Glassware, &c., &c. Attend this sale.

AUCTION SALES (Continued.)

FRIDAY, DECEMBER 22, 1933—
THOS. J. OWEN & SON, Auctioneers,
1431 Eye Street Northwest.

TRUSTEE'S SALE OF TWO-STORY FRAME BUILDING, 2209 9TH STREET NORTHWEST.
By virtue of a certain deed of trust, dated May 11, 1925, being instrument No. 69, recorded May 13, 1925, among the land records of the District of Columbia, and at the request of the party secured thereby, the undersigned trustee will sell at public auction in front of the premises, on FRIDAY, THE TWENTY-SECOND DAY OF DECEMBER, A. D. 1933, at THREE O'CLOCK P. M., the following-described land and premises, situate in the District of Columbia, and designated as and being lot 1012, square 2875.
TERMS: Cash, or will sell on terms to a responsible purchaser. A deposit of $200 required. Conveyancing, recording, &c., at the purchaser's cost. Terms to be complied with within 30 days, otherwise deposit forfeited and the property may be advertised and resold at the discretion of the trustee.
CHARLES D. SAGER,
P—de11,13,15,18,21 Surviving Trustee.

LOST 1

OVERNIGHT BAG, black, containing laces and ermine cape; may have initials J. B. R.; lost or taken by mistake, between Dec. 1 and 4; reward. Call ME. 2260.

PENDANT—Diamond, platinum; containing 110 diamonds. $100 reward. Finder please get in touch with Fischer, Bendheim & Fischer, 1518 K st. nw.; Met. 2311.

FOUND 2

IN DIAMOND CABS:
Glove, white, kid with bow on cuff in Cab 1275.
Call Lost and Found Dept., North 2868.

PERSONALS 3

ALL LEATHER GOODS—Luggage, trunks, bags, English saddlery, dog furnishings. G. W. King, jr., 511 11th st. nw. NA. 4242.

CHAMBERS CO.
Ambulance Service, $4.00

BEAUTIFUL, quiet home; convalescents, invalids; bright, sunny rooms; balanced meals. 1457 Fairmont st. nw.; CO. 4315.

DETECTIVES—Criminal, domestic investigation; confid.; never closed. NA. 5918.

CHAMBERS CO.
Complete Funeral as low as $75.

LET DR. DELLA LEDENDECKER'S WONDERFUL HANDS RUB THOSE ACHES AND PAINS AWAY. 3025 O NW. WE. 1120.

MASSAGE—Masseur from New York City; gentlemen only. Nat. 5058.

THOMAS TEMPLE—Write to your nephew, Richmond, Va.

WANTED—Party to finance and share in small music publishing company by young, accredited composer. Several copyrighted numbers ready for publication. Box 230, Washington Post.

DANCING
Every Friday evening from 9 p. m. to 1 a. m. $1 per couple. Montgomery Country Club, Silver Spring, Md.; SH. 2050.

MANICURING Your home or mine. Po. 1672. Colored.

CHAMBERS CO.
One of the largest Undertakers in the World.

WE BUY
OLD GOLD
ANTIQUES
OLD SILVER
DIAMONDS
PLATINUM
PAWN TICKETS
WATCHES, ETC.
LIVINGSTON & CO.
1404 N. Y. Ave.
Expert Diamond
Appraising at 1%

MONTGOMERY
COUNTRY
CLUB
SILVER SPRING, MD.
$1—DINNERS—$1.25
ALSO ANNOUNCING
SPECIAL
FRIDAY NIGHT DANCES
$1.00 COUPLE.
BALLROOM FOR RENT, REASONABLE. RRESERRVATIONS. CALL SHEP. 2050.

MOTOR TRAVEL 6

ATLANTA, Miami, Los Angeles; special rates for one week; private cars daily. Logan Hotel Travel Bur., North 6435.

CHEAPEST transportation by private car; special rates South. MET. 7411.

GENTLEMAN wants transportation to Miami; share expense; good driver; Friday. Box 75, Washington Post.

GO BY Short Line de luxe motor BUSES: North, South, West; low rates everywhere. Phone Mr. Hill, District 4224.

GREATLY REDUCED RATES TO EVERY PART OF THE UNITED STATES
Baltimore, Round Trip $1
Good Until Used
NEVINS BUS LINES
1201 N. Y. AVE. N.W. MET. 4437.

AUTOMOBILES for SALE 7

BUICKS Can't be beat! Quality BUILT IN won't WEAR OUT! Largest collection of Buicks in the South—all years and models moderately priced at STANLEY H. HORNER, INC. 1015-1111 14th St. N.W. Nat. 5800.

BUICK 1929 Coupe; natural wood wheels; rumble seat; trunk rack. Clean throughout. $225. Williams & Baker, Inc., 1507 14th st. nw. Po. 6140.

BUICK 1931 8-cyl. Coach; new-car appearance and performance. A real buy, $419. Parkway, 3040 M st. nw.

CADILLAC—1927 De Luxe sedan. Original finish; good tires; fine running condition; reasonable. Wis. 2450.

CADILLAC—Convertible coupe. Excellent condition. Telephone for appointment. Potomac 0189; 2539 Mass. ave. nw.

CADILLAC Sedan; paint, tires and motor perfect; class and value for $159. Northeast Motor Co., 920 Bladensburg rd. ne.; Atl. 0200.

CHEVROLET—1933 town sedan, privately owned and operated by member of well-known Chevrolet dealer, who is awaiting 1934 model—greatly reduced. Mr. Lepper, Greenwood 2200.

CHEVROLET 1931 coach; perfect condition throughout; carefully checked by expert mechanics in our shop; $290; liberal terms.
LUSTINE-NICHOLSON
MOTOR CO.
Hyattsville, Md. Greenwood 2200.

CHEVROLET Bargains; all models. Ourisman Chevrolet. 625 H st. n.e.; Lincoln 10200.

CHRYSLER 1930 Conv. Coupe. Well fenders; 6 wire wheels; rumble seat; trunk rack. Just overhauled. Private owner; will sacrifice; $200. Phone No. 4013 after 6 p. m.

FORD 1932 De Luxe Roadster. Finished in black with green wheels. Synchro-mesh transmission; shock absorbers; weather-proof brakes; powerful trouble-free motor, and clean throughout. Here is a real value at easy terms.
HANDLEY MOTOR CO.
3730 Georgia Ave. N.W. AD. 6060.

FRANKLINS in good condition. $100 and up.
CALLAN MOTORS, INC.
Franklin Distributors.
1529 M St. N.W. District 3458.

AUTOMOBILES for SALE 7 (Continued.)

DONOHOE CHEVROLET
1934 PRICES!
To make room for the new 1934 Chevrolet we are offering reconditioned used cars at unheard of prices.

1932 Chev. Coupe	$360
1930 Chev. Coach	195
1931 Chev. Coupe	275
1932 Chev. Spt. Coupe	385
1931 Chev. Coach	279
1931 Chev. Sedan	275
1928 Franklin Sedan	225

Terms or Trade!
Open Sundays. Dist. 8300
1620 M N. W.

BUICK
1932 STD. SEDAN
The most popular small 8-cyl. model. Beautiful jet black. Famous valve-in-head motor with controlled free wheeling and synchromesh transmission. Double action shock absorbers. Ride control. Zerk chassis lubrication. A set of NEW TIRES and under-priced fully $150 for QUICK SALE. $675
53 other very fine late model cars now on sale, including Chevrolets, Fords, Olds, Dodges, Essex, Buicks, Nashes, Chryslers, Plymouths, Pontiacs, Peerless, Pierce-Arrow and Lincoln.
See Us Before You Buy, Trade or Sell
TAYLOR MOTOR CO.
3 Big Show Rooms.
14th AT T N. W.

BROKE NEED A CAR ?
Then Read This:
If you need a car to travel home for the holidays or your business requires one, come in and look over our stock of reconditioned cars. They are fully guaranteed and may be financed on terms as low as
$20 Down; $3 Wk.
MANHATTAN
Auto & Radio Co.
1706 7th St. N.W.

USED CAR *News* FLASH

★ GOLD STAR SPECIALS

'32 Ford V-8 Del. Rdstr.	$349
'32 Ford V-8 Tudor	349
'32 Ford V-8 Coupe	349
'32 Chev. Del. Sedan	$379
'32 Chev. Del. Rdstr.	369
'29 Ford Tudor (18,000 mi.)	119
'28 Buick Spt. Coupe	129
'28 Essex 4-Door Sedan	59

HILL & TIBBITTS
Ford
1114 Vermont Ave. N.W.

GRAHAM 1931 Sedan; modern, attractive appearance; perfect motor, interior. $325. Williams & Baker, Inc., 1507 14th st. nw. Po. 6140.

NASH 1930 coach; mechanically reconditioned by expert mechanics in our shop; ready to roll; good rubber; paint and upholstery; priced $260; liberal terms.
LUSTINE-NICHOLSON
MOTOR CO.
Hyattsville, Md. Greenwood 2200.

NASH 1928 standard sedan; also coupe. Both perfect; $95 each. Mr. Cooksey, Dist. 4310. 1216 20th st. nw.

PLYMOUTH—1930 Sedan, only $65; exceptional. 303 Greenwood ave., Takoma Park, Md. Shep 2889-R.

PONTIAC 1929 2d series Coupe. Clean throughout; trouble-free motor; good tires. $165. Williams & Baker, Inc., 1507 14th st. nw. PO. 6140.

PONTIAC 1928 Coach; clean out; good tires; excellent condition throughout, $80. Mandell Chevrolet, 13 and Good Hope road se.

STUDEBAKER President "8" Sedan. 7 good tires, fine condition; owner leaving city at once will sacrifice for $90. Can be seen 1323 Vermont ave. nw.

WINTER CLEARANCE SALE—Fords, Chevrolets, all makes and models; at easy terms. Capitol Motors, 215 Pa. ave. se.

BUY A CHERNERIZED USED CAR.
CHERNER MOTOR CO.
1781 FLORIDA AVE. N.W.

BLANTON MOTOR CO.
STUDEBAKER DEALER.
3-11 NEW YORK AVE. N.E.

FOR TRUE VALUES
SEE TREW MOTOR CO.
1526 14TH ST. N.W.

TOM'S
CHRYSLER — PLYMOUTH
637 N ST. NW.

GARAGES 12

DOUBLE GARAGE for car or storage; $5 month; light and dry. 1318 10th st. nw.

WANTED—AUTOMOBILES 13

WANT FORDS, Chevs. or other light cars; will pay more than any one else in the city. Morgan, 1341 14th st. nw.

CASH Ready cash for good used cars. No red tape. Lincoln 0178. STEGER MOTOR CO., 645 Md. Ave. N.E.

CASH for used cars and trucks. See Mr. Reithmeyer, at once. 1102 11th st. se. Lincoln 10099.

I PAY CASH.
SEE MR. SIMMONS.
1440 P ST. N.W.

WANTED—AUTOMOBILES 13 (Continued.)

SPOT CASH!
No Red Tape—No Delay.
See Mr. Sterns, 1711 14th St. N.W.

CASH FOR YOUR CAR
BARNES MOTOR CO.
or will pay unpaid balance and give you difference in cash. See Mr. Barnes, 1729 14th St. N.W.

RECOMMENDED SERVICE 14

APPEARANCE COUNTS—Ladies and men's coats relined and remodeled on short notice; reasonable. H. Levine & Co., 3307 Conn. ave. nw.

CLEANING, pressing, dyeing, repairing; reasonable; work called for and delivered. V. Marvaso, 3506 Conn. ave. nw. Clev. 3144.

DECORATING, roofing, papering, painting, general repairing; guar.; reas. M. L. Smith, 1724 Webster st. nw.; AD. 7108.

HONEST RADIO REPAIRING.
GRIMM, 12 Years' Experience.
NORTH 1866. Any Time.

PAPERING ROOMS, $5, paper incl.; this week only; work guar.; painting reas. James Jones, 1629 6th nw. PO. 1253.

CHAIR CANEING UPHOLSTERING, ARMSTRONG, 1235 10TH N.W. ME. 2062

CHARLES B. BROOME
Heating and plumbing. Special attention given repairing and remodeling. Our trucks equipped for emergency. No back-to-the shop trips. 614 F ST. NE.; ATL. 3557.

ELLETT FOR TILE WORK, REPAIRING
NA. 8731. 1106 9TH NW.

RUGS Domestic, 9x12 $3.00
Shampooing, 8x10 $2.50
LUDWIN CO., 1725 7th St. NW No. 9160.

Contracting and Building
Heating, plumbing, carpentry, painting, electrical repairing; new and repair; expert floor finishing. Skilled workers. Save money. Estimates free. CL. 7567.

HELP WANTED—FEMALE 17

LADIES—Can you use $20 wkly? If so, and you have pleasing personality, fair education, see Mr. Hall, 9-12 a. m., 603, 1319 F st. nw.

SALESLADIES—Two; neat appearing; under 24; permanent employment. Mr. Frey, 914 D st. nw., 9 a. m.

YOUNG WOMAN for general housework and cooking, $25 per mo. 4707 Conn. ave., apt. 202. Reference required.

HELP WANTED—MALE 18

BARBER wanted. 1204 New York ave. nw.

BARBER—First class; guarantee and commission; steady if suitable. Apply 237 Pennsylvania ave. se.

BARBER—American; bring tools; evenings and Saturdays. 208 E st. nw.

BARBER—White; first class. 925 9th st. nw.

BARBER—White, American; first class. Apply 8 a. m. 326 H st. ne.

BARBER—Wanted for Friday and Saturday; guarantee. Apply 3652 Ga. ave. nw.

BARBER—Evenings and Saturdays; steady job. Apply Alban Towers Barber Shop, 3700 Mass. ave. nw.

BARBER—White, at 1415 Park road nw.

BARBER—American, Southerner, and good worker preferred. 3551 Ga. ave. nw.

BARBER—White; first class; steady job. 741 8th st. se.

BARBER WANTED—603 G st. nw.

BOOTBLACK wanted. 1705 Pa. ave. nw.

BOOTBLACK—Experienced. Apply at once. 732 R. I. ave. ne.

BOYS—Permanent employment for boys 18 years of age and over with bicycle. Apply Mr. Shriver, 1317 N. Y. ave. nw.

BUSHELMEN — Must have experience on men's clothing. Apply to Mr. Lynch, Eiseman's 7th & F sts. nw.

MEN—Several, ambitious, white; willing to work hard to learn new line. 738, Investment Building.

MEN—Two; to travel with manager and learn business; transportation furnished; fair pay to start. Apply 9 to 12 a. m., 603, 1319 F st. nw.

SALESMEN—Single, over 25; free to travel; house-to-house experience helpful; financial assistance given. See Mr. Baer, 2-4 p. m., daily, Franklin Park Hotel, 1332 Eye st. nw.

SALESMAN—Responsible, adaptable; willing to work 55 hours per week; thorough training; no deposit or investment. Box 142, Washington Post.

CHAUFFEURS—WANTED
to drive
BELL CABS
Liberal Proposition.
Apply 1317 L St. N.W.

Taxicab Drivers
Are Making More
Money Now
With the City Cab.
For the Best
Proposition
Apply
City Cab Corp.,
1119 21st St. N.W.

WANTED
WHITE CHAUFFEURS
WITH IDENTIFICATION
CARDS
TO DRIVE
DIAMOND CABS.
APPLY MR. HIPSON
6 A. M. TO 6 P. M.
1ST AND M STS. N.E.

SITUATIONS—FEMALE 21

COOK and general houseworker; white, settled woman of 35; excellent references. Mrs. Millar, basement 1431 Fairmont nw.

HOUSEKEEPER—Nurse and masseuse, dietitian; good cook, by intelligent German lady. Col. 7894.

SOCIAL SECRETARY desires position starting early in Jan.; previous experience and refs.; applicant is Junior League member and thoroughly efficient and capable; accustomed to managing large home and servants. Box 119, Washington Post. 8,10,17,21,26

STENOGRAPHER, high school graduate, age 20; general office exp.; will accept small salary. Miss Brown. Met. 9771.

SITUATIONS—MALE 22

HOUSEMAN, gardener and chauffeur; A-1 references; colored. Pot. 6371.

BUSINESS OPPORTUNITIES 24

FLOWER SHOP — Well-established business; excellent location; going business; no competition; sacrifice for quick sale. Atl. 4132.

FOR SALE—Rooming house, brick; P st., ½ block Dupont Circle and Mass. ave.; reduced $13,500 to $9,500; cash $2,500 over $7,000 trust; excellent tenant earning 14 per cent net on $2,500; location indicates increasing value. Fulton R. Gordon, 1427 Eye st. nw. Dist. 5231.

GROCERY, living quarters; rent, $25. Rooming house, 15th st., 10 r., 2 b., h.-w. h., $350. Rooming house, Mass. ave., 17 rms., 6 b.
Dist. 7819, rm. 220, 1410 H. st. nw.

Rooming house, 12 rooms, all rented; nicely furnished; party leaving city; priced $400; this week only. National 5520.
R. M. DE SHAZO, 1130 14th st. nw.

15 rooms, 2 baths; rent, $75; income, $52 weekly. Best location in Washington; real bargain for $650.
P. F. Carley, 802 10th N.W.

AUTOMOBILE LOANS 25

AUTO AND STORE FIXTURES.
LOANS PROCURED.
M. GREENBAUM, 1004 Eye St. N.W.

AUTO LOANS
Quick, Confidential. Easy Payments.
RELIABLE FINANCE CO.
1345 14th st. nw. Cor. 14th st. & R. I. ave.

MONEY TO LOAN 26

MONEY TO LOAN to responsible parties of good character. LINCOLN SERVICE CORP., Suite 209, Woodward Building; phone National 2003.

ON diamonds, watches, jewelry, silverware, &c.; no adv. arrangement neces.; lowest int rates. Rosslyn Loan Co., Rosslyn, Va.

Reasonable. Courteous. Quick Service.
FIDELITY PLAN CORP., 1409 L st. nw.

INSTRUCTION COURSES 29

EXPERT INSTRUCTION in Civil Service for coming exams. Poteet's Business College, Nat. 4717.

IT PAYS TO GET THE BEST—And our records prove that our training is superior. Hundreds of Boyd's students and graduates are working in various Government departments with senators, congressmen, &c. Over 50 alone placed at the Capitol. Courses 2 to 9 mos. All secretarial and business subjects. Gregg and Boyd, touchtyping 4-8 weeks. Boyd shorthand reads like print; fast as human speech. Position guaranteed graduates. New classes Monday. Boyd Business University, 1333 F st. NA. 2340. (Est. 16 yrs.)

DOGS—CATS—PETS 31

AMERICAN PIT BULL TERRIERS, 9 weeks old, white. After 5 p. m. Hatfield Station. Inquire for Henderson.

BOSTON terriers, male, registered; little beauties; ideal Xmas present. Small deposit will hold. 4304 13 pl. ne. Po. 4827-W.

CANARIES—Going South, "Wigwam" selling out, beautiful guaranteed singers, $3 to $3.50; hens, 85c. Will hold till Xmas morning; cages cheap. Walnut 9387.

CHOW PUPPIES—Lovely; ideal Christmas gifts. A. K. C. registration; finest stock. 39 champions in six generations; reasonable. Kensington 113.

CHOW PUPS—8 wks.; pedigreed; also 2 grown dogs; sacrifice if sold at once. 127 Randolph, Potomac, Va.; Alex. 2506-J.

LOVE BIRDS—$1 and up; canaries, fine singers, $3 up; small pony; sell or exchange. Call Shepherd 3628-W.

PEKINGESE PUPPIES—Reasonable. A. B. Johnson, Valley pike, Winchester, Va.

PUPPIES, fox terrier, $4, $5, $6.50; 2 miles from Bladensburg on Defense highway at Kennels.

PUPPIES, black and tan heel-driving shepherd puppies; male, $10; female, $7.50, and other breed puppies. Schmid's Pet Emporium, 712 12th st. nw.

PUPPIES — BOSTON TERRIERS; PEDIGREED. PHONE ADAMS 5902. ADDRESS 2922 18TH ST. NW.

PUPPIES—We have just received a good assortment of puppies; sacrifice; must be sold before Xmas. Schmid's Pet Emporium, 712 12th st. nw.

WORLD'S smallest dogs—Mexican Chihuahua. All champion stock will be at Schmid's Emporium of Pets, 712 12th st. N.W., on Friday and Saturday of this week. Breeder, Bonnie Tubbs, Havre de Grace, Md.

MISCELLANEOUS for SALE 35

ANTIQUE buffet, china closet, chairs, table, sofa, mirrors, desk, settee, chests, Frigidaire, radio; wallcase. WI. 2450.

BABY GRAND — Late model; mahogany case; almost new; very unusual at $192; terms. Kitt's, 1330 G st.

BEDROOM SET—Beautiful 6-piece bird's-eye maple; no dealers. 1832 Biltmore st. nw., apt. 6. CO. 0673-W.

COFFEE URN, 5-gal., new; hand-weaving looms and material; 5 lbs. honey, 60c. Call WEst 0654 before 10 a. m.

DIAMOND bar pine; 61 blue-white diamonds, set in platinum; $200; real opportunity for cash. Box 124, Washington Post.

DIAMOND bracelet; 17 stones, set in white gold; $50; big bargain. Box 74, Washington Post.

DIAMOND—Solitaire mounting; 21 stone, platinum, blue-white and handsome; $225; few like it. Box 96, Washington Post.

DIAMOND—4-karat; beautiful color; cost $1,200; sell, $400. Box 73, Washington Post.

FUR COAT, caracul, cloth coat, fox-trimmed, both excellent condition, size 36; $25 each. Lin. 2812.

HUDSON SEAL—New, $300 coat; selected skins; 40-42, $150. De. 3593-W. 1314 R. I.

IRON FIREMAN—In perfect condition; complete in every detail; $100. May be seen by calling ST. 9700.

OAK FIREPLACE WOOD—$11 per cord; block wood, $10; 4-ft. length, $9. 490 Maine ave sw.; Nat. 3910.

OFFICE FURNITURE—A large assortment of used pieces at low prices. H. Baum & Son, 616 E st. nw.

PIANOS FOR RENT—Up, $3.50 and $4 per mo.; finest rental stock in Washington. NA. 3569. W. W. Kimball Co., 721 11th st.

TENDLER'S
PAWNBROKERS
SALES CO.
REAL VALUES
In New and Slightly Used Clothing, Luggage, Jewelry, Musical Instruments, Cameras, Field Glasses and Shotguns. The only way you can convince yourself of our values is to visit our store at
913 D St. N.W. MEt. 9339

MISCELLANEOUS for SALE 35

It's Not Too Late to Buy a
ROVER BICYCLE
FREE We stand back of every wheel sold with a guarantee of one year's FREE service without additional cost.
. . . We've sold many more than we expected—but we still have a complete selection of colors and sizes . . . so if you are giving your boy or girl a bike this Christmas . . . see these fine wheels before buying. They're real bicycles built for hard service—heavy 1-inch frame of seamless steel, full ball-bearing, motor-bike saddle, coaster brake, parking stand and mudguards are standard equipment.

Models for Girls and Boys
MT. VERNON
Cycle & Sport Shop
738 9th St. N.W.
Between G & H Streets
Phone Met. 2735
Open Till 9 P. M.

The "Holiday Hints" on This Page Provide Real Shopping Suggestions

MISCELLANEOUS for SALE 35
(Continued.)

PUBLISHING-HOUSE agency; introductory work done; to the highest offer before 12 noon, Saturday, Dec. 23; hours, 9 to 12, forenoons. 1816 Belmont rd. nw.; phone CO. 6304-J.

RADIO—Philco, 7-tube console, $14.95 complete. Atwater Kent, Apex, Silvertone, 7 and 8 tube sets, $14.95 complete. 25 to choose from. Open evenings. Apex Elec. Co., 709 9th St. N.W.

RADIO—New 1934; Majestic Radios. Floor samples; up to 40% discount for cash. Open evenings. Apex Elec. Co., 709 9th st. nw.

REMINGTON cash register; slightly used; also Hartmann, cushion-top trunk; brand-new; reasonable. Bradley 356.

RUGS—Heavy imported rugs; all sizes; rich Oriental designs; lowest prices; guaranteed. Phone Emerson 7845.

SIDEWALK BIKE—Boy's; also girl's 28-inch bike; Lionel electric train, set of golf clubs and golf bag; must sell at once, leaving city; reasonable. Call Cleveland 8894.

SPEED BIKE—Columbian; girl's; cost, $22 at Goldenberg's; used very little; sell, $6. AD. 2894.

TYPEWRITERS, portables, brand new; old price, $60; new price, $45; all makes, plenty of new and used, large and small; terms; your old typewriter taken in trade; if it is a typewriter, we have it; open evenings till 9 p. m. ME. 9674. District Typewriter Exchange. 715 H st. nw.

WALL PAPER—Special room lots, $1.25; sufficient for ceiling, side walls, border, room 10x14x8; wide selection. Walter Morgan Co., Inc., 421 10 nw.; NA 7888.

WOOD Xmas special; 2 yrs. seasoned oak or pine, $8.50 cord, any length; immediate del. Call early; avoid rush. Me 9861.

WOOD—Oak or pine; seasoned; cut any length; delivered; $9 cord; kindling, 25c per basket. Clarendon 1502.

IMPORTED
RUG SALE
Have few heavy imported rugs, Oriental, Persian, Chinese and other patterns; everything must be sold by Friday, Dec. 22. Ideal Christmas gift.
SCATTER RUGS, $2.
8x11 .... $22
9x12 .... $27
10x14 .... $32
3510 14th nw., Apt 403, Cavalier.

WANTED—MISCELLANEOUS 36

BOOKS BOUGHT—Any quantity, all kinds. Pearlman's Big Book Shop, 933 G st. nw. No branch stores. Met. 5415.

GOLD or platinum jewelry and silverware; any condition. We have U S Govt. license to buy gold and pay cash. A Kahn, Inc., 41 yrs. at 935 F st. nw.

HIGHEST cash prices for furniture of all descriptions. Phone NAt. 3910.

JUNK—All kinds; rags, paper, iron, metal, batteries. National Junk Co., 721 Fla. ave. nw.; POt. 3536.

WE PAY CASH
For old gold, silver, watches and diamonds and old jewelry. Selinger's, 818 F st.

OLD GOLD, SILVER WATCHES, DIAMONDS
And discarded jewelry wanted for our mfg dept. Full cash value paid
SELINGER'S 818 F St. N.W.

ROOMS—FURNISHED 42

A ST. NE., 227 (nr. Capitol)—Large 2d-fl. front rm., nicely furn., for 1 or 2 adults; private home; reasonable.

ARIZONA HOTEL—310 C st. nw., one block off Pa ave. Neatly furnished rooms; lobby; 3 baths each floor; shower baths; continuous hot water; $3.50 week up; transients, 75c to $1.

CENTRAL—Large, comfort., attrac. fr. rm., radio; 1 or 2 women; suit 1 or 2 refined men; fireplaces; c. h. w. 1626 17th.

CLIFTON ST. NW., 1207—Front double rm.; twin beds; $20 for 1; 2, $25; 2 baths, c. h. w.; men only. AD. 4630.

COLUMBIA RD., 1834—$3 wk., single rms.; doubles, $4; heat, 4 baths, inst. h. w.; maid serv., hall rm., $2.50; men. AD. 10213.

COL. RD. NW., 1736, Apt. 205—Sunny attractive room near bath; refined home. Christian Scientist family. Col. 0468.

DOWNTOWN, 903 13th nw.—Clean, comfortable; single, $3; double, $2.50 each person.

DUPONT CIRCLE—2102 O st. nw. Nicely furn. single and double rooms; all modern improvements; reasonable.

EYE ST. NW., 1614—Single room; also double room; 2 blocks from White House; cont. h. w.; maid service; reasonable.

FOXALL VILLAGE—4408 Volta pl. nw. Attractive single or double rm., with porch; adj. bath; south exp.; reas. CL. 1837.

HOTEL TAFT—Cor 8th and G sts. nw. Under new management; downtown, central location; fireproof; elevator service; $1 up; special weekly rates, $5 up.

K ST. NW., 936—1 rm., kit. and b.; $8; also l. h. k. rm., $5.

KANSAS AVE. NW., 4849—On bus line; 2 very lovely communicating rooms for gentlemen; next bath; reas. Ad. 2182.

MASS. AVE. NW., 405—Nicely furnished sleeping room; for 1 or 2 gentlemen; next bath; reasonable.

MASS. AVE. NW., 1229—Large, nicely fur. 2d-floor front rm.; also single rooms; reasonable; auto space.

MASS. AVE. NW., 2110—Attrac., warm rm.; next bath; unlimited phone; walking distance; reasonable.

NEAR 16th st. and Col. rd., 3021 15th st.; large front room; suitable for 1 or 2; comfortably furn.; gentlemen preferred.

O ST. NW., 1227—Downtown walking distance; clean, comfortable rooms; single, $3 wk.; double, $5 up; l. h. k., $6.

ONTARIO RD., 2510—Large front room, near bath; kitchen if desired; $7 weekly.

POTOMAC AVE. SE., 1624—Large front room; nicely furn.; for 2 gentlemen; radio; meals optional; reas. AT. 2996-J.

WARREN ST. NW., 3727—Well-furnished, 2d fl. ft., rm.; priv. lavatory; semi-detached home; 2 blks. Bureau of Standards. Cleve. 5437.

THIRD ST. NE., 113—2 nicely furnished l. h. k. rooms with sink; 2d fl. front; near bath; reasonable.

YOU NW., 63—Large front room, twin beds; gentlemen who appreciate home comforts.

1654 MONROE ST. NW.—Attrac., comfortable; southern exp.; double bed; 1 in room, $12; two, $15; convenient to cars and buses. Phone Adams 3270-W.

17TH ST. NW., 2819—Lovely single or double room; well furnished; in private (Jewish) home; excellent surroundings. CO. 1165.

BEST NORTHWEST SECTION.
Single, double rms.; all conv.; plenty heat and hot water; $4 up. Dec. 3284.

MERRILL MANSIONS.
1361 Fairmont st. nw. Attrac. l. h. k. apts. $35; 1-2 rms., kitchenette, priv. bath apts., $40-$50; also sleeping rms., $5-$7 week.

HOTEL INN 608 9th. $1-$1.50-$2 per day. $5-$10 wkly.

ROOMS—UNFURNISHED 43

14TH ST. NW., 2424—2 rms., kit., bath, heat, hot water; reas. Col. 2394-W.

ROOMS and BOARD 45

ARE you interested in getting a real home at a low price? Warm bedrooms, with delicious meals, for only $35 month. Comfortable beds, bath, showers; in modern private home; home privileges; parlor, radio, garage; excellent neighborhood. Columbia 6617-W.

BILTMORE ST. NW., 1824—Beautiful home for refined business ladies; lovely, warm rooms; single, double; excellent meals.

BROOKLAND—Priv. home; southern exp.; for elderly lady; $10 wk. DE. 4512.

CHEVY CHASE, D. C. (3904 Jocelyn st.)—Large front rm.; priv. bath; c. h. w.; twin beds; terms reas.; delicious meals.

COLUMBIA RD. NW., 1736—Beautiful single room, in private home, with all conv.; excellent meals; $10 wk. Col. 0468, Apt. 202.

FRENCH FAMILY offers excellent double room; also single; twin beds and board; semipriv. bath; $35 each. Pot. 0458.

GIRARD ST. NW., 1345—Nicely furnished single or double room; twin beds; excellent meals; $7.50 each per week.

K ST. NW., 1733—2 men in large front triple room, $35 each. ME. 6231.

K ST. NW., 1333, facing park, adj. Hamilton Hotel—Single, double, plenty running hot water; excellent table; reas.

K ST. NW., near Conn. ave. A young man will share his room with another; priv. family; meals optional. Phone Di. 5897.

KALORAMA RD., 1844—Front double rm.; twin beds; modern, restful private home; excellent meals; $35 each.

R ST. NW., 2023—At Conn. ave. Gentleman; room; twin beds; private bath; beautiful home; excellent meals; reas.

VERMONT AVE. NW., 1326—Single, double rms.; excel. home cooking; $25 up month.

W ST. NW., 61—Large room, with porch; next bath; home conveniences; married couple or 2 men; private family.

Washington's Best Boarding Club
1736 K st. nw., off Conn. ave. Attractive, newly decorated and newly furnished, single or double rooms. Private baths or running water in rooms. Home atmosphere. Delicious meals. Maid service. Special entertaining features. Unlimited phone. Reasonable rates. Sterling 9719.

ROOMS and BOARD 45
(Continued.)

20TH ST. NW., 2308—Attractive rms.; double and single; with excellent meals; ideal location; reas. rates. PO. 2626.

21ST ST. NW., 537—Room and board, $7 per week; wrapped lunch.

APARTMENTS FURNISHED 50

ADAMS MILL ROAD, 2721—Two rooms, bath, kitchen, dining alcove; front apartment, opposite entrance to park, exclusively residential; everything furnished. Price $65.00.

CHEVY CHASE, D. C.
Attractively furnished apt. home of 5 rooms; reasonable rent, includes silver, dishes, linens; a real home. 5420 Conn. ave. nw., resident manager.

D ST. SE., 138—Comfortably furn. 2-room 2d-floor apt.; a. m. i.; reasonable. Atlantic 5661.

EYE ST. NE., 648—1 nicely furn. room and kitchenette; reasonable; also 1 room for rent. Atlantic 4192.

F ST. NW., 1749—Two rooms, 2d floor, semiprivate bath, elec. refrigerator, $35, including gas and elec. ME. 7187.

FREE RENTAL AGENCY—CAR & GUIDE FREE; APTS. ALL SECTIONS. 613 7TH ST. NW.; ME. 1947; NIGHT, GE. 4896.

KENYON ST. NW., 1333—Two and three rooms, kit., bath; available now to refined people only.

MOZART PL. NW., 2606—Blk. 16th st. and Col. rd.; comfortable semibasement; everything private; $25 mo., or $20 if keep small new furnace.

NEAR Capitol, 234 6th st. se. Large, sunny room, kitchen, bath; reasonable.

NEAR CAPITOL (234 6th st. se.)—1st fl.; 2 rms., kit., bath; handsomely furn.; Frigid.; gas, elec.; linens; silver incl.; $55.

ONTARIO RD. NW., 2710—Warm furnished basement apartment; 2 or 3 gentlemen; 2 car lines; separate entrance; best location.

TILDEN GARDENS—3031 Sedgwick st. Apt. 303. Beautifully furn. Apply management.

TILDEN GARDENS—Completely furnished, 4 rooms, kit., bath apt. for couple, 6 months or longer; $90 month. Write Box 247, Washington Post.

UNUSUAL—Immaculate, quiet apt., 1 r., k. b., sleep-din. porch; attrac., homelike; cont. h. w.; adults; refs. 1633 Q.

UNUSUAL—1st fl., liv. rm., bedrm. (7 windows), complete kitchen, mod. bath; cont. h. w.; adults; refs. 1626 17th. nw.

YOUNG LADY—To share housekeeping apt with one other; downtown section; reas rent. Phone Na. 9086, Apt. 207.

4TH ST. NE., 438—First floor; 2 large rooms; housekeeping; sink, steam heat; adults; reasonable.

11TH ST. NW., 3600—Entire 1st floor; sunny; well furn.; liv. rm., din. rm., inclosed slp. porch, kit.; 2d-floor front bedrm.; next bath; reasonable.

12TH ST. SE., 117—Nicely furn., 1 room, kit., semipriv. bath; 3d-floor ft.; cont. hot water; Frigidaire; $32.50.

12TH ST. NW., 1210—Large rm.; Murphy bed; dining alcove, kitchen, bath; reasonable; refs. Apply resident manager.

A CAR AND GUIDE FREE
Furn. or unfurn apts., houses, rooms; all sections; lowest rentals. Save time.
District Rental Bureau
927 15th St. N.W.
Room 306 Phone NAtional 8717.

APARTMENTS
Furn. and Unfurn. All Sections.
REDUCED RENTS. Save Time.
CAR AND GUIDE FREE
GIBSON RENTAL BUREAU, INC.
1731 H St. N.W. Na. 5578.

Francis Scott Key, Apt. Hotel
20th and F sts. nw. 1 room, kitch., bath; completely furn.; linens, silver; Frigidaire; day, week, month. NAtional 5425.

FURNISHED or Unfurnished 51

MASSACHUSETTS AVE. NE., 236—The New Haven. Attractive new, fireproof corner bldg., near Union Station and the Plaza. 1 rm., kit., din., bath, $37.50; furn., $47.50. 2 rms., kit., din., bath, $50.00; furn., $62.50. Free elec., refrig., elevator. Resident Manager.

R ST. NW., 1635—3 bedrooms, living room, dining room, large kitchen and bath; Frig.; $75; completely furn., $85.

WOODRIDGE—3402 22d st. ne.; 2 rms., kit.; Frigd., h.-w. h., gas, elec. incl.; rent reasonable. NOrth 0213.

LONDON HALL,
1133 13TH ST. NW.
All outside apts. Large, attractive newly furnished 1-room, kitchenette, bath. Murphy bed, large dressing closets. Frigidaire on house current. Homelike atmosphere. Furnished, $45 mo up; unfurnished, $35 mo up. Attractive lobby. Switchboard and elevator service. Walking distance all departments. Nat. 9010.

LOCATE QUICKLY
GOOD SELECTION OF APTS.
FUR., UNFUR.—CAR AND GUIDE FREE.
ROBT. L. McKEEVER CO., NA. 4750.

PRICED TO RENT!
Choice downtown apts. 2 rms., $40; 4 rms., $60; 3 rms., $75. Modern elevator bldg. Marble baths. Furnished, $5 extra.
1424 K St. N. W. Phone NA. 5437.

4-RM. APT., $55; 3 R., $40
Splendid bldg., handy to stores, cars, schools; large outside rms., tile bath; parquetry floors; electric refrigeration. Can be furnished $5 extra. Phone AD. 5193.

APARTMENTS—Unfurnished 52

B ST. SE., 1348—5 rooms and bath; a.m.i.; porches, yard, garage; $40. Key on premises.

CONSULT us about apartments. American Security & Trust Co., Real Estate Dept., 15th st. and Pa. ave. nw. NA. 4815.

GET OUR for-rent list of apartments and modern homes; reasonably priced. John F. Donohoe & Sons, 314 Pa. ave. se.

GIRARD ST. NW., 1413—2 rooms, kitchen and bath; electric refrigeration free; $42.50 up. See resident manager.

NEAT APTS—Low rents; free electric refrigeration. A. S. GARDINER, 932 Investment Bldg. NAtional 0334.

RHODE ISLAND AVE. NE., 1530—2 rms., dinette, kitchen, bath, screen porch; $50-$52.50; elevator service; elec. refrigeration on house current; resident manager. Phone DEcatur 4417 or NAtional 8206.

TAKOMA PARK, 907 Prospect Ave.—Two rms., a. m. i.; heat, gas, elec. incl. $15 mo.

TAKOMA PARK—301 Greenwood ave. 2 rooms, semipriv. bath, $25; incl. gas, elec., cont. h. w. and heat. SH. 3088.

THE DENVER—1419 Chapin st. nw. Two rooms, kitchen, reception hall, bath. ELEC., GAS, ELEC. REFRIG. included; $40. ADams 9893.

WESTVIEW, 2123 Eye st. nw.—1 room, kitchen and bath, $38.50. Goss Realty Co., 1405 Eye st. nw.

$25.00 1619 17TH ST. NW. 1 room, kitchen and bath; also 2 rooms, kitchen and bath, $30.
A. M. COOPER, 820 11th nw.; Nat. 1332.

$27.50 3113-3115 GEORGIA AVE. NW. Desirable 3-room-and-bath apartments; electricity; separate Arcola hot-water heating systems.
GEORGE F. HANE,
1422 F st. nw. Natl. 3964

$28.00 UP. THE PARKADE, 1457 Park road nw. 1 room and bath; elevator. Resident Manager.
H. G. SMITHY CO.
1418 Eye St. N.W. Nat. 5904.

$32.00 1617 CORCORAN ST. N.W., Apt. 2. Living room, bedroom, kitchen, dinette, bath, screened porch. Bryant gas heater. CAFRITZ, 1404 K st. Di. 9080.

APARTMENTS—Unfurnished 52
(Continued.)

$32.50 1522 ISHERWOOD ST. N.E., Apt. 1. 2 rooms, kitchen, bath and porch; gas heating system.
EDWARD M. WILLIS
Tower Bldg. Nat'l 7479.

$32.50 1220 N ST. N.W. 1 room, kitchen and bath. Electrolux refrigeration. Resident Manager.
H. G. SMITHY CO.
1418 Eye St. N.W. Nat. 5904.

$33.50 UP. 1321 FAIRMONT ST. N.W. 1 room, kitchen, dinette and bath. Electric refrigeration. Resident Manager.
H. G. SMITHY CO.
1418 Eye St. N.W. Nat. 5904.

$33.50 1320 FAIRMONT ST. N.W. One room, kitchen, dinette and bath. Elec. refrigeration. Res. Mgr.
H. G. SMITHY CO.
1418 Eye St. N.W. Nat. 5904.

$35.00 1448 GIRARD ST. N.W. One room, dining alcove, kitchen and bath; Murphy bed. Electric refrigeration. Gas included in rent. Resident Manager.
LINKINS CO.
1733 De Sales St. N.W. Dist. 3522.

$35.00 6645 GEORGIA AVE., close to Walter Reed Hospital. 1 room, kitchen and bath. Frigidaire on house current. Resident manager.
H. G. SMITHY CO.
1418 Eye St. N.W. Nat. 5904.

$35.50 900 19TH ST. N.W. Corner of Eye st. 1 room, kitchen, bath. Refrigeration included. 2 elevators, switchboard. Resident Manager.
SHANNON & LUCHS CO.
1505 H St. N.W. Nat. 2345.

$37.50 TO $52.50. THE ELDON, 933 L St. N.W. 1 room, kitchen and bath, $37.50. 2 rooms, kitchen and bath, $50.00 and $52.50. Elec. refrigeration on house current. Resident manager.
WASHINGTON LOAN & TRUST CO.
Real Estate Dept. Nat. 3440.

$37.50 TO $110. KEW GARDENS, 2700 Que st. nw. 1 room, kitchen and bath; electricity and gas free in a few apts., $37.50; 5 rooms, kitchen and 2 baths, $110. Refrigeration on house current. Resident manager.
RANDALL H. HAGNER & CO.
1321 Conn. Ave. Decatur 3600.

$40.00 THE MISSISSIPPI, 1436 W ST. N.W. 3 rms., kit. and bath.
H. G. SMITHY CO.
1418 Eye St. N.W. Nat. 5904.

$40.00 PELHAM COURTS, 2115 P St. N.W. One room, kitchen and bath and foyer. Frigidaire on house current. Elevator, switchboard.
H. G. SMITHY CO.
1418 Eye St. N.W. Nat. 5904.

$40.00 1830 CALIFORNIA ST. N.W. 2 rooms, kitchen, bath and porch. Electric refrigeration. Resident Manager.
H. G. SMITHY CO.
1418 Eye St. N.W. Nat. 5904.

$40.00 THE KNOWLTON, 2227 20th St. N.W. 1 room, kitchen and bath and large reception hall. Frigidaire; switchboard; elevator. Resident Manager.
H. G. SMITHY CO.
1418 Eye St. N.W. Nat. 5904.

$40.00 2400 16TH ST. N.W. Washington's exclusive apartment hotel opposite Meridian Hill Park and adjacent to Embassy Row. Electricity and refrigeration on house current. Restaurant and garage in building. 1 room and bath $40.00.
F. J. Kohlhammer, Mgr., Col. 7200.
WEAVER BROS., INC.
Washington Bldg. Dist. 9486.

$42.50 UP. 1207 PARK ROAD NW. Desirable, convenient. Two rooms, kitchen, dinette and bath; closets; elec. refrig. Janitor.
B. K. MATHEWS, NAT. 3853.

$42.50 AND $45.00 1809 BELMONT ROAD. 2 rooms, kitchen and bath; beautifully reconditioned throughout; electrical refrigeration; one block from 18th and Columbia rd.; convenient to car lines, stores and churches.
NAT'L MORTGAGE & INV. CORP.
1004 Vermont Ave. Nat. 5833.

$45.00 5435 CONN. AVE. NW. 2 rooms, kitchen, bath. Elec. refrigeration free. See Resident Manager.

$45.00 Living room, bedroom, convenient dinette, completely appointed kitchen, tiled bath with tub and shower.
NEW AMSTERDAM APARTMENTS,
2701 14th St. N.W.

$45.00 UP. 1321 FAIRMONT ST. N.W. 2 rooms, kitchen and bath. Electric refrigeration. Resident Manager.
H. G. SMITHY CO.
1418 Eye St. N.W. Nat. 5904.

$45.00 6645 GEORGIA AVE., close to Walter Reed Hospital. 2 rooms, kitchen and bath. Frigidaire on house current. Resident Manager.
H. G. SMITHY CO.
1418 Eye St. N.W. Nat. 5904.

$45.00 601 PARK ROAD N.W. Two rooms, kitchen and bath. Outside rooms. Refrigeration included.
WM. H. SAUNDERS CO., INC.
1519 K St. N.W. Dist. 1015.

$45.25 ST. DENNIS, 1636 Kenyon st. nw. Fireproof building. Mount Pleasant. Free Frigidaire; 2 rms., kitchen, bath, porch. Resident Manager, Apt. 22.
J. C. WEEDON CO.
1727 K st. nw. Met. 3011.

$50.00 NEWTON HALL, 1417 Newton St. N.W. 2 rooms, dining alcove, kitchen and bath; refrigeration; elevator. Resident Manager.
SHANNON & LUCHS CO.
1505 H St. N.W. Nat. 2345.

$52.50 DORSTAN HALL, 4800 Georgia Ave. N.W. 2 large rooms, foyer, kitchen, lovely dinette, tiled bath, built-in tub, shower; cedar closet, porch; $52.50; corner building; convenient to car line and stores; free refrigeration. Resident manager.
REAL ESTATE MORTGAGE & GUARANTY CORP.
1610 K St. N.W. NA. 1403.

$52.50 NEW HAMPSHIRE APT., 3800 New Hampshire Ave. N.W. 2 rooms, kitchen and bath. Free gas, electricity and refrigeration. Elevator.
L. E. BREUNINGER & SONS, INC.
211 Investment Bldg. Nat. 2040.

$52.50 2605 ADAMS MILL RD. 2 rooms, kitchen and bath. Electric refrigeration. Just off 18th st. and Columbia rd.
NATIONAL MORTGAGE & INV. CORP.
1004 Vermont Ave. Na. 5833.

$53.50 513 PEABODY ST. N.W. 3 rooms, kitchen, dinette and bath, including heat. Porches. Electric refrigeration. Resident Manager.
WM. H. SAUNDERS CO., INC.
1519 K St. N.W. Dist. 1015.

$55.00 THE ASHLEY, 2038 16th st. nw., corner California st. Five rooms (2 bedrooms) and bath. Elevator.
SHANNON & LUCHS CO.
1505 H St. N.W. Nat. 2345.

$55.00 707 20TH ST. N.W. Walking distance to Government Depts. 4 rooms and bath. Electric refrigeration.
WM. H. SAUNDERS CO., INC.
1519 K St. N.W. Dist. 1015.

$61.50 TO $70.50. THE IROQUOIS, 1410 M St. N.W. 3 and 4 rooms, kitchen and bath. Electric refrigeration. Resident Manager.
H. L. RUST CO.
1001 15th St. N.W. Nat'l 8100.

$65.00 PARK TOWER, 2440 16th st. nw. 2 rooms, dining alcove, kitchen, bath, porch; refrigeration included; 3 elevators, switchboard; garage. Resident manager.
SHANNON & LUCHS CO.
1505 H St. N.W. Nat. 2345.

APARTMENTS—Unfurnished 52
(Continued.)

TILDEN HALL
Corner Connecticut Ave. and Tilden St. N.W.
One room, kitchen and bath, to three rooms, kitchen and bath, $40 to $65 per month. P. B X. telephone, refrigeration on house current.
Complete Playground for Children
Resident Manager
H. L. RUST CO.
Rust Building
1001 15th St. N.W.
NA. 8100

The
WILSON
412 First St. Southeast
Adjacent to House and Senate Office Buildings and Library of Congress. Modern, well-equipped apartments featuring pantries and porches.
2 Rooms, Kitchen and Bath
$32.50
Ownership Management
C. A. SNOW COMPANY
710 8th St. N.W. Nat. 1921

$72.50 THE WESTMORELAND, 2122 California St. N.W. (Just off Conn. Ave.) An unusually select apartment home. Three large rooms, kitchen and bath now available. Electricity and Frigidaire included in rent. 24-hour switchboard, dining room and roof garden available for residents. Apartments furnished if desired. Manager on premises.
LINKINS CO.
1733 De Sales St. N.W. Dist. 3522.

$97.50 THE WESTMORELAND, 2122 California St. N.W. A housekeeping apt. in a high-class building. 5 rooms, reception hall, large porch, bath at the reduced rental of $97.50 per month, including electricity. Please inspect this apartment before leasing; it will please you. Roof garden. Resident Manager.
LINKINS CO.
1733 De Sales St. N.W. Dist. 3522.

$102.50 THE WESTMORELAND, 2122 California St. N.W. RENT REDUCED. Front apartment, 6 rooms and bath consisting of living room, dining room, library, 2 bedrooms, kitchen and pantry; Frigidaire and every service and convenience. Select tenancies, exceptional dining room service. Reduced to $102.50, including electric current. Res. Mgr.
LINKINS CO.
1733 De Sales St. N.W. Dist. 3522.

THE PRESIDENTIAL
1026 16th Street N.W.
Furnished and unfurnished apartments of 5 well arranged rooms, kitchen, reception hall and two baths. Here is an ideal home on beautiful 16th street, smartly located to give you quick access to your office, a few minutes from everywhere, near shops and theaters. Phone Met. 2537.

THE MARCHETA
1121 New Hampshire Avenue N. W.
Unfurnished, $35.00 to $50.00. The location is quiet, distinguished, convenient. The atmosphere comfortable, the rents are not high. A visit will convince you completely. One room, kitchen and bath to two rooms, kitchen, dining alcove, Murphy beds and bath. Phone West 0780.

THE FLAGLER
736 22d Street N.W.
Apartments of 1 and 2 rooms, kitchen, dinette and bath. Frigidaire on house current. Conveniently located to all Government departments; within walking distance of downtown. Phone West 0692.
THE MUNSEY TRUST CO.
NATIONAL 8080.

CONSULT us about APARTMENTS.
BOSS & PHELPS.
1417 K st. nw. Nat. 9300.

THE MINTWOOD
1843 Mintwood Pl. NW.
Attractive lobby and halls. Apartments newly decorated. Near 18th and Columbia rd., schools, stores, movies and car lines; delightful location, quiet and homelike. Only one available.
3 rms., rec. hall, kit., and bath, corner apt., 2 exposures, free refrigeration....$49.50
WALTER A. BROWN,
1400 H St. N.W. Nat'l 1652.

RIGHT DOWNTOWN
Modern Apts., Low Rents
1 rm., kit., din., b..................$32.50
2 rms., kit., din., b..................39.50
Downtown, Elevator Bldg.; choice, modern units; tile bath; courteous service. Act fast.
Blair Apts., 1321 M st. Met. 4592.

CASTLE MANOR,
2515 13th st. nw., near Clifton st. and Central High School. Apts. of 1, 2 and 3 rooms, kitchen and bath, $30 to $82.50. Electric refrigeration, 2 elevators. Resident manager, AD. 5422.
THOS. J. FISHER & CO., INC.,
738 15th St. Dist. 6830.

14TH ST. NW., 2424—2 rms., kitchen, bath, h.-w. h.; a. m. i.; reas. COL 2394-W.

COLORED
THE PICKWICK,
1754 S ST. NW.
Apt. 4, 1 room, reception hall and bath; modern building; refined colored neighborhood. L. T. GRAVATTE, 729 15th St. N.W. Rental, $35.

COLORED—414 R st. nw. 4 rooms, bath; h.-w. h.; a. m. i.; $38 per month. Apply 2021 1st st. nw. DEcatur 2568-W.

COLORED—1134 C st. ne. 2 rooms, priv. bath; use of kitchen; elec. gas, heat included; $26.50.

BUSINESS PROPERTY—Rent 54

COLUMBIA ROAD, 1744—Large store suitable for most any business; rent reasonable. Call Mr. Fisher. Dist. 5231.

STORE FOR RENT—Columbia rd., west of 16th st.; suitable for wholesale and retail liquor and delicatessen; 50,000 patrons nearby; would also sell $6,000 cash over $17,500 trust; four-story bldg. with store and apts. Fulton R. Gordon, 1427 Eye st. nw. Dist. 5231.

BUSINESS PROPERTY—Rent 54
(Continued.)

COLUMBIA RD., between 16th and 18th sts.—Suitable for wholesale liquor or restaurant. L. D. Messell, Cl. 4733.

OFFICES—STUDIOS for Rent 55

EDMONDS BLDG.
917 15th st., opposite McPherson Square. Large, well-ventilated offices in suites of 2, 4 or 6 rooms. Complete service designed to appeal to substantial tenants. Very low rentals.
SHANNON & LUCHS CO.,
1505 H st. nw. Nat. 2345.

HOUSES—Rent—Furnished 57

FURNISHED HOUSES, ALL SECTIONS
GIBSON RENTAL BUREAU, INC.
1731 H ST. N.W. NAtional 5578.

1930 BILTMORE ST. N.W.
10 rms., 6 or 7 bedrooms, tile bath; a. m. i.; well furn.; conv. location.
BRODIE & COLBERT, INC., NAT. 8875.

HOUSES—Rent—Unfurnished 58

BUNGALOWS—Nearby Md.; modern 5-room, bath, to 8 rooms and bath; $35 to $50. Phone Cleveland 4733. Leslie D. Messell.

CHEVY CHASE, D. C. (5909 Nevada ave). —Detached; 6 rooms and bath; modern throughout; garage, large lot; house like new; $75. Call Mr. Fisher. Dist. 5231; evenings, Col. 5610.

COLONIAL 7-room house; near schools, theaters, markets, stores and transportation. 3510 New Hampshire ave. nw.; ADams 8874. Open daily.

F ST. NE., 608—7-rm. brick; recep. hall; all modern; hot-water heat; good condition; reas.; on car line. AT. 3712-W.

FOR RENT—Chevy Chase, 6 large rms., 2 bas., gar., veranda. L. D. Messell, Clev. 4733.

G ST. SE., 1360—6 rooms and bath; a. m. i.; near car lines. Li. 0412-J.

GET OUR for-rent list of modern homes and apartments; reasonably priced. John F. Donohoe & Sons, 314 Pa. ave. se.

NEARBY Maryland; modern semibungalow; 5 rooms and bath; $35; perfect condition. Call Mr. Fisher. Dist. 5231; evenings Col. 5610.

NEW 6-room, stone-and-frame house in Hyattsville; modern in every respect; 2 baths on 2d floor and lavatory, &c., on 1st floor and in basement; oil heater, Frigidaire, breakfast nook, recreation room in basement; large sleeping porch, completely inclosed; recessed radiators, open fireplace. This beautiful, new home, No. 56 Franklin st., is on a large lot and is 25 minutes by auto to the center of the city; $85 per month. T. HOWARD DUCKETT, Owner, Tower Building; telephone NAtional 1188.

SEMIDETACHED brick home; 6 rooms, bath; h.-w. h.; garage in basement; $45. Call Henry J. Robb, Inc., Dist. 8141.

3105 17TH ST. N.W.
Six rooms and bath; new condition; open for inspection.
E. M. WILLIS, Tower Bldg. NAtional 7479.

USE MY FREE AUTO SERVICE.
HARRY B. PITTS.
1343 H St. N.W. Met. 4300.

1825 Ingleside Terrace N.W.
OPEN FOR INSPECTION.
Eight-room, semi-detached brick house; bath and extra lavatory; oil burner; built-in garage. Formerly rented for $75. Owner will retain one bedroom and rent for $55 mo. Edward M. Willis, Tower Bldg., Nat. 7479.

CHEVY CHASE MODERN HOMES
at reduced rentals, 6 rooms and bath and 7 rooms and 2 baths, with garages. It will pay you to call me for inspection, as I specialize in Chevy Chase properties. L. D. MESSELL, Cleve. 4733.

NEAR 16TH AND COL.
8-room, 3-floor brick, a. m. i.; 3 porches. Inviting, clean, reasonable. Call owner Shepherd 3050.

SUBURBAN—For Rent 61

ARLINGTON COUNTY, VIRGINIA.
$22.50 to $50.00. Get our list.
DI. 0700. K. M. Livingstone, 923 15th nw.

BUNGALOWS—Nearby Md. 5 to 8 rooms and bath; modern; $35 to $50 mo. Free auto service for inspection. Telephone Leslie D. Messell, Cleveland 4733.

WANTED—TO RENT 65

LIST YOUR VACANT PROPERTY with us. We have more tenants than houses. K. M. Livingstone, 923 15th st. nw., DI. 0700.

LIST YOUR PROPERTIES for rent with Graham & Ogden, 313 Woodward Bld., Natl. 3689; 803 King st., Alex. 1300.

FOR SURE RESULTS.
List your properties with us.
1003 K st. nw., Lewey, Inc., Dist. 3625.

Your Property Listed With Us
Will Receive Immediate Attention.
CHAS D. SAGER.
NAtl. 0036 924 14TH ST. NW.

BUSINESS PROPERTY—Sale 67

FOR SALE—Gas station and delicatessen; excellent for wholesale and retail liquor; corner, nearby Va. L. D. Messell, Cl. 4733.

HOUSES FOR SALE 68

CHEVY CHASE, D. C.—Modern brick and frame residence, 6 rooms (3 bedrooms), 2 beautiful baths, 2-car garage; recreation room in basement. Original price, $12,950, reduced to $9,500 for quick sale. Terms. Phone Cleveland 4733, Leslie D. Messell.

N.E.—8-room house, 12 blocks from depot; 2 baths, 2 Frigidaires (one built-in); built-in garage; weatherstripped; 3 rooms and bath on 2d floor; rented for $45 mo.; subject to one trust, $3,600; best buy in the city. Call Lincoln 6683.

O ST. NW., 2021—Modern home; 12 rms., 3 baths; furn. or unfurn.; small cash payment; terms reas. Apply premises.

WESLEY HEIGHTS—Unique 6-room home; just redecorated; large lot; price, $11,550. W. C. & A. N. Miller, Dist. 4464. Ask for Mr. Rathbun. After 6 p. m., call Cl. 1851.

WESLEY HEIGHTS—8-room and 2-bath home; a. m. i.; 2-car garage; high elevation; southern exposure; attractively priced. W. C. & A. N. Miller, Dist. 4464. Ask for Mr. Rathbun. After 6 p. m., call Cl. 1851.

$5,950—TAKOMA PARK—Bungalow of 5 nice rooms and sleeping porch; huge lot, 52x190. NAtional 1438 until 9 p. m.

$50 CASH and easy monthly payments buys this attractive bungalow in a fine N.W. suburban location with all conveniences. A real bargain. Don't delay. NAtional 1438 until 9 p. m.

$7,750—Downtown, near Sixteenth street. Contains 10 rooms, 2 baths, in convenient rooming house location. An income producer. NAtional 1438 until 9 p. m.

New detached home; in excellent Northwest location; best bargain on market today; only $6,950.
WM. M. THROCKMORTON,
Investment Bldg. Di. 6092.

NEAR 16TH AND NEWTON STS. NW.
7 rooms and bath; h.-w. h.; being reconditioned; $5,750; $500 cash; $52.50 per month.
HARRY B. PITTS,
1343 H St. N.W. Met. 4300.

SALE or EXCHANGE 70

8-ROOM HOUSE here for Washington property. What have you? PARMELEE, 45 West 45th st., New York.

LOTS for SALE 72

ROSEDALE PARK—Bethesda. 3 lots, each 40x120; $850 for all 3. F. M. Doyle, Realtor, District 7965.

Holiday Hints
Gifts for Her

A B C WASHING MACHINE—Brand new—automatic wringer, Westinghouse motor, 3-vane agitator, direct drive, all-porcelain tub, only $49.50; terms, $2.50 down, $4 month. A gift your wife will appreciate for years to come. Barber & Ross, Inc., 11th and G sts. nw. National 8206.

AZALEA PLANTS, poinsettia, Christmas baskets, blooming potted plants, choice cut flowers from our own greenhouses. The ideal gift for "her." Gude Bros. Co., 1212 F st. nw.; phone Nat. 4278.

CAMERAS—Cine Kodaks, &c., supplies for professional and amateurs. Fuller & d'Albert, Inc., 815 10th nw.; Nat. 4712.

CANDIES—Let your Christmas gift be Stoneleigh candies. Phone your order early. CLe. 5443. 3303 45th st. nw.

DIAMOND RINGS at less than wholesale price; late-style mountings; ranged in price, $15 up. W. A. Deffbaugh & Son, 7 H st. nw.

DIAMOND DINNER RING—Nice stones; beautiful mounting; sacrifice. NO. 4850-M.

DIAMOND RINGS, wedding rings, bracelets, earrings, breastpins, bracelet watches less than 1-3 original price. Rosslyn Loan Co., Rosslyn, Va.

DIAMOND BRACELET—Platinum setting; 38 perfectly matched blue-white diamonds; $800; less than 1-3 original price. Rosslyn Loan Co., Rosslyn, Va.

DRESSES—Beautifully designed; the gift ideal; lingerie, gloves and hosiery. Denea Ziff Dresses, 3021 14th nw.; AD. 3646.

FLOWERS make an ideal and cheerful Christmas gift. Claire Flower Shop, 1265 Wisconsin ave.; West 1048.

FOR MOTHER—A selection of beautiful melodies, "Heart Songs," Bound in 1 vol.; $1.50. Droop's Music House, 1300 G.

FURS—Lapin jackets. A gift that she will enjoy. Joseph Sperling, Inc., 709 13th st. nw. National 4530.

FUR COATS, $25 up; scarfs, $5 up. Geracy, Inc., 2801 14th nw.; 5514 Conn. ave.

IVY CORSETS, bandeaux; also hosiery, lingeries; prices for all. Ivy Corset Shop, corner 13th and G sts. nw.

LADY'S BULOVA, American Girl model, wrist watch; an ideal Xmas gift; $31.75. Kahn Optical Co., 617 7th st. nw.

LEATHER GOODS—Luggage, trunks, bags. English saddlery, dog furnishings. G. W. King, Jr., 511 11th st. nw. NA. 4242.

LIVING ROOM SUITE—There is no reason why you can't have a handsome suite for the living room when you can get one like this for $76.50. House & Herrmann, 7th, at Eye st. nw.

MUSICAL POWDER BOXES, bridge sets, boudoir lamps, book ends, ladies' fountain pen sets. Garrison's House of Novelties, 1217 E st. nw. Open until 10 p. m.

ONE 59-diamond platinum baguette wrist watch; a beautiful gift; regular price, $175; our price, $97.50. Kahn Optical Co., 617 7th st. nw.

PAINT SETS, art supplies, novelties; ideal Xmas gifts. WALTER MORGAN CO., Inc., 421 10th st. nw.; NAt. 7888.

ROYAL VACUUM CLEANER—We have several demonstrators; greatly reduced; terms, $2.50 down, $3 month. Special Christmas offer—we will give a $10 set of attachments absolutely free with each new cleaner. The ideal gift for "Her." Barber & Ross, Inc., 11th and G sts. nw. National 8206.

SEWING MACHINE—Give her a practical gift this Xmas; console elec., $65; portable, $37.50; others, $5 up. 927 F nw.

SEWING MACHINE—Portable electric; perfect condition; $15; 1 year's free service; ideal Xmas gift. 3337 Conn. ave.

SUEDINE JACKETS—Brown, green and red; waist length; $1.98; sizes, 16-20. Sigmund's, cor. 7th and H sts. nw.

THE WILTON LEE SHOP, 3406 14th st. nw. A beautiful selection of dresses at reasonable prices; the ideal gift.

TOASTERS, percolators, waffle irons, electric appliances. Universal Electric Co., 627 F st. nw.; National 4166.

WASHINGTON POST—Subscription. She will enjoy the news of the world, bright and crisp every morning with fashions, art, household items and real news of interest to women. Delivered by carrier daily and Sunday, 15 cents per week. Maryland and Virginia, daily and Sunday, $10 per year. Other States, Mexico and Canada, $12 per year. Write or phone Circulation Manager, The Washington Post (National 4205), Washington, D. C.

Shopper's Amusements

HAPPY WALKER and his greater orchestra available for holiday parties. Adams 5139.

After a tiresome day shopping
Enjoy the evening at the
FAIRLAWN
Anacostia, D. C.

CIRCLE THEATER
Home of the Mirror Screen
2105 Pennsylvania Ave. N.W.
(Matinees Tues., Wed., Thurs. & Sundays)

Gifts for Him

BANJOS, Guitars, Saxophones, Trumpets, piano-accordions, &c., sold or loaned Pupils. FREE LESSONS with every instrument sold. Beard Studios, 3471 14th st. nw.; Adams 2509.

BULOVA WATCH—Bernard style; originally $24.75; will sell for $18; buy for cash and save. Kahn Optical Co., 617 7th nw.

CAMERAS, Cine Kodaks, &c., supplies; for professionals and amateurs. Fuller & d'Albert, Inc., 815 10th nw.; Nat. 4712.

DIAMOND RINGS, scarfpins, wrist and pocket watches, cuff buttons, dress sets about 1-3 original price. Rossly Loan Co., Rosslyn, Va.

EASY CHAIR—Great, big chair with luxurious pillow back and an Ottoman, covered in high-grade tapestry. An exceptional value for $37.50. House & Herrmann, 7th, at Eye st. nw.

FIELD GLASSES—Carl Zeiss; special, $7.50. Tendler's Pawnbrokers' Sales Co., 913 D st. nw.; Met. 9339.

FOUNTAIN PEN AND DESK SETS—The ideal gift; from $1 up; gifts for all the family. Garrison's House of Novelties, 1217 E st. nw. Open until 10 p. m.

GUITARS—$3.95; ukuleles, $1.49; largest selection in city on display; 3 free lessons. Milsam's, 436 9th st. nw.

LEATHER GOODS—Luggage, trunks, bags, English saddlery, dog furnishings. G. W. King, Jr., 511 11th st. nw.; NA. 4242.

MICROSCOPES—Special, $1.35 up. Tendler's Pawnbrokers' Sales Co., 913 D st. nw.; Met. 9339.

ACREAGE for SALE 71

$5,000 WAS OFFERED DURING THE boom for this 10-acre tract on U. S. highway No. 1, 35 miles this side Palm Beach, Fla. Grow fruit and vegetable year round. Aged widow will sell now for $800.
P. WADE,
2709 24th St. N.E.

SUBURBAN for SALE 73

LOTS—Very reasonable lots in Northern Virginia, at bargain prices. Graham & Ogden, 803 King st., Alexandria, Va. Phone Alex 1300.

FARMS—Land for Sale 74

35 ACRES—Fine location, hard road, electricity; high school; 25 miles D. C. Good buildings; 8 cows and dairy equipment. $7,000, $2,000 cash.
Three acres, small house, good outbuildings, close to station, high school and churches, $1,200; half cash.
Fourteen acres, 90-foot poultry house; well; good location; close to station. $1,500; $500 cash.
PAUL T. POWELL,
Herndon, Va. Phone 133.

Holiday Hints
Gifts for Him

PAINT SETS, art supplies, novelties; ideal Xmas gifts. WALTER MORGAN CO., Inc., 421 10th st. nw.; NAt. 7888.

TYPEWRITER SUPPLIES—Give a complete line of supplies for that new typewriter. Stationery and office supplies. All orders filled promptly. C. E. Gould, 511, Colorado Bldg.; NA. 1651.

WASHINGTON POST—Subscriptions. A gift that he will appreciate 365 days of the year with all the news, local, national and world-wide, fresh and crisp every morning. Delivered by carrier, daily and Sunday, 15 cents per week. Maryland and Virginia, daily and Sunday, $10 per year. Other States, Mexico and Canada, $12 per year. Write or phone, Circulation Manager, The Washington Post (National 4205), Washington, D. C.

SHOTGUNS—Xmas specials. Tendler's, Pawnbrokers' Sales Co., 913 D nw. Me. 9339.

Where to Dine

AFTER XMAS SHOPPING—Have your dinner at the Kenesaw Cafe, 16th and Irving nw. Special Xmas dinner, 65c.

BEACON INN—1801 Calvert nw. Special home-cooked course dinner, every week day, 50c.

CHINESE LANTERN CAFE, 6 Mass. ave. nw. Real Chinese food. Open to 3 a. m. Priv. dining room available when not reserved for legation members. Special Xmas dinner. LI. 10033.

GUARANTY GRILL—After shopping try our delicious sirloin steak or chicken dinner, 55c. 1511 H st. nw. Me. 6027.

SANDWICHES—Delicious; all kinds fruits, candies. Minnesota Ave. Delicatessen. D. B. Mudrick, Owner, 2303 Minn. ave se.

THE LONGFELLOW FOOD SHOP—Regular full course dinner, 55c. Sunday dinner de luxe, 65c. 5521 Colorado ave. nw.

THE PERGOLA DINING ROOM, 1880 Columbia rd. nw. Delicious home-cooked dinner, 50c. The ideal place to dine.

WHEN Xmas shopping, stop in for oysters and clams on half shell. Dick's Grill, 1219 E st. nw. Open all night.

STOUFFERS, 824 14TH ST. N.W.
Sandwiches—waffles—and hot cakes.
Open until 1 a. m.

RODEO CHILI PARLOR. Met. 7651.
Chili Mac—Tamales—Chili.
1209 E ST. NW. Next to O'Donnels.

PARK LANE INN
Twenty-first and Penn. Ave. N.W.
Special Dinner 55c. Luncheon 35c.
Also a La Carte Orders.

Gifts for Boys

A SECRETARY—Nothing pleases boys more than a desk with bookcase above and three roomy drawers below. Walnut or mahogany finish, $29.75. House & Herrmann, 7th, at Eye st. nw.

BAND and orchestra instruments—Conn, Selmer, Ludwig, other makes; new and used; repairing; terms. Instrumental Instr. Homer L. Kitt Co., 1330 G st. nw.

BICYCLES—New and used; $8 up; repairs; called for and delivered free. Quaker City Cycle Shop, 2204 14th st. nw.; NO. 9201. Opening eves. and Sundays.

BICYCLES—An ideal gift; new Colson, $20 up; also rebuilt bicycles; priced low. D. Gilbert, 1106 H ne.; open evenings.

BUGLES, $3.50; drums, $6 up; banjos, $19.85 up; guitars, $12.50 up; trumpets, $35 up; piano accordions, $60 up; band and orchestral instruments of every description. E. F. Droop & Sons Co. 1300 G.

ELECTRIC TRAINS—Lionel and American Flyer sets and accessories. Hazleton Bicycle & Sporting Goods Co., 424 9th st. nw.

POOL TABLES complete with balls, cues, rack, $3.50 up. Conn Billiard and Bowling Supply Co., 810 Ninth st. nw.

TOYS AND GAMES, Erector sets, Chamcraft sets, air rifles, cowboy outfits, trains. Garrison's House of Novelties, 1217 E st. nw. Open until 10 p. m.

Gifts for Girls

CEDAR CHEST—Every girl has use for one; 45-inch chest with walnut exterior and heavy cedar interior, $19.75. House & Herrmann, 7th, at Eye st. nw.

DIAMOND, nice, small, in white gold mounting, suitable for young girl's Christmas gift; $6. Dist. 0413.

DOLLS AND CARRIAGES, toy dish and furniture sets, books, games and puzzles. Garrison's House of Novelties, 1217 E st. nw. Open until 10 p. m.

UKULELES, $2.50 up; music rolls and satchels from $1.50; music books, sheet music. Droop's Music House, 1300 G.

Gifts for the Family

APARTMENTS—Give your family a finer address. Full hotel service at apt.-house rates. Cavalier Hotel, 3500 14th st. nw.

APARTMENTS—The thoughtful family gift. Every modern convenience in an atmosphere of old-fashioned comfort. Ideally situated in the beautiful Embassy section of Mt. Pleasant, overlooking Rock Creek Park, adjacent to all transportation facilities. Environment and comfort with economy. The Kenesaw, 16th and Irving sts. nw. Columbia 0712.

BISON CAB—Do your shopping in a safe, comfortable taxi; reasonable rates. Col. 9793; Ga. ave. and Fairmont nw.

CHRISTMAS CARDS—Your name or greeting; plate or process embossing; 24-hour service; exceptionally low prices. Andrew J. Walker, 514 12th st. nw.; NA. 4288-4289.

CHILDREN'S apparel; infants' and children's wear from birth to graduation. The Beverly Shop, 3036 14th nw. Open eves.

COAL—Allegheny anthracite hard coal, egg, stove and chestnut, $12. Allegheny Coal Co., Nat. 7036.

DANCING—Stage, ballroom; complete course; children, adults; Xmas costumes rented; talent orchestra avail. Jack Mullane, 714 11th st. nw.

DELICIOUS CHOCOLATES—Home made and French style. The ideal gift for your friends or business acquaintances. Special prices on large quantities. Made locally by "BETTER SWEETS" Mfg. Co., 1124 9th st. nw. DIst. 4248.

DINNER SETS—Theodore Haviland service for 12; 95 pieces; $59.50. Dulin & Martin Co., Dinner Ware, 3d floor., Conn. ave. and L st. nw.; NA. 1293.

DOG BLANKETS—Don't forget the dog; harnesses, muzzles, leashes, mats, &c. G. W. King, Jr., 511 11th st nw.; NA 4242.

ELECTRICAL APPLIANCES—Give useful, lasting gifts; choose from our complete line electrical goods. Rudolph & West Co., 1332 N. Y. nw.; NA. 4870.

FREE—This week only, 1 watch repaired with each purchase at this store; Rogers, 1847 flatware, 26-pc., tarnish-proof chest, $10.95. Goody's, 3524 14th st. nw.; Col. 3600.

FRIGIDAIRE—A gift the whole family will enjoy the year round. Buy now; pay next year. Lewis Electric Co., 3919 Windom pl. nw. Cl. 2000.

HOME—Here is the real opportunity for your family. We have several reconditioned homes in all sections of the city that have been taken in under foreclosures, ranging in price from $5,000 up. Owing to present conditions, they are exceptional values, and can be purchased on easy terms with monthly payments the same as rent. In most instances immediate possession is available. Let us submit our list. John F. Donohoe & Sons, 314 Pa. ave. se.

HOME—In Petworth, $4,950. Seven rooms, 4 bedrooms, bath, reception hall, front porch; steam heat, electricity. Large, bright rooms; high location. Close to Soldiers' Home. A bargain. Harry B. Pitts, 1343 H st. nw.; Met. 4300.

Holiday Hints
Gifts for the Family

LOTS in Carmody Hills. The lifetime gift. The ideal investment. Price, $75. $5 down, $5 month. O. B. Zantzinger Co., 945 K st. nw.; NAtional 5371.

MUSICAL INSTRUMENTS—Saxophones, banjos, guitars, Xmas specials. Tendler's, Pawnbrokers' Sales Co., 913 D nw. Me. 9339.

PIANOS—Upright and baby grands; good make; large selection to choose from. See them any day from 10 a. m. to 5 p. m. Smith's Transfer & Storage Co., 1313 U st. nw.

PHOTOGRAPHS—The gift that only you can give. Copying, enlarging, framing. C. O. Buckingham Co., Inc., 810 13th nw.

PUPPIES—Wire-haired terriers; 7 weeks old; smart little beauties; reasonable. Call evenings, 3471 14th nw.; AD. 2509.

RADIOS—R. C. A. electrolas; popular makes; the ideal gift. Tony Astore, 23 4½ st. sw.; MEt. 0644.

RCA VICTOR radio-phonograph and a selection of fine Victor records; ideal entertainment. Droop's Music House, 1300 G.

RENI PHOTOGRAPHERS—Home sittings; reasonable rates; call for appointment. A picture today—a treasure tomorrow. Dist. 6300.

SELECT YOUR JEWELRY from Bartholomew's, 933 10th nw. Na. 7186.

TYPEWRITERS—Brand-new portables, any model, at $45. Former price, $60. Easy terms. Rentals, repairs. Typewriter Sales & Service Co., 811 17th st. nw. Nat. 5666.

TOTS' APPAREL—Dolls and soft toys; Angora bonnets in colors, $2.95 value at $1.95. Mary E. Williams' Shop, 140 Park rd. nw.

TYPEWRITERS—All makes for sale. Rental and repairs. Open eves. American Typewriter Co., 1431 E. Capitol st. LI. 0062.

TYPEWRITERS—Guaranteed like new; low prices; terms; we rent, repair, exchange. Standard Typewriter Co., 723 10th nw.

WASHINGTON POST—Subscription for all the family 365 days a year, delivered in Washington by carriers for 15 cents per week. Associated Press news and all local happenings bright and early every morning. Daily and Sunday in Maryland and Virginia, $10 per year. Write or phone Circulation Manager, The Washington Post (National 4205), Washington, D. C.

WRIST WATCHES—Christmas sale of ladies' and men's jewelry. Max Zwieg, 937 D st. nw.; Met. 9113.

PEKINGESE, BOSTON AND IRISH TERRIER PUPS.
Strong, healthy, beautiful and lovable.
PRINCE GEORGE KENNELS,
Lee Highway (U. S. Route No. 211), 2 miles west of Fairfax, Va.

ANTIQUES—Private collection; will sacrifice. Oriental rugs, French clocks and candelabra; hunting prints; several gold frame mirrors; 3-feather Prince of Wales chairs; one cut glass folding screen; two large Dresden china vases and Dresden china ornaments; 6-piece parlor set; fur laprobe, and many other articles of interest. "White Cottage," 1612 L st. nw. Nat. 8433.

Gifts for the Home

AMBASSADOR GIFT SHOP—1406 K st., 1106 Vermont ave. Gifts for every one; miniature gardens and plants.

ANDIRONS and fireplace furnishings the ideal gifts. D. L. Bromwell, Inc., 723 12th st. nw.; Met. 1134.

AUTO DOOR GLASS—New, installed. Any make car, not over $2. Open Sunday, 8-2. "Glasser's," 2d and Florida ave. ne. Met. 8667.

BATHS TILED—What nicer gift for the family than a bath, kitchen or basement tiled? Floors, walls, fireplaces. Work guaranteed; skilled labor. Edwin E. Ellett, Inc., NA. 8731; 1106 9th st. nw.

BATTERY SETS—$2.50 up. Radio service anywhere, any time, $1; satisfaction guar. A B C Radio Co., 723 8th st. se. Li. 1681.

BEDROOM SUITES of four pieces—as pretty a suite as you ever saw. Well worth $189 at present prices, but you can buy it for $119. House & Herrmann, 7th, at Eye st. nw.

CHRISTMAS WREATHS—1,000 at below cost. Extra special, only $1. Caroline Florist, 702 11th st. nw. Me. 7850.

COAL—What warmer gift than a ton or two of steady heat? Famous Reading anthracite. Call Brookland Coal Co., Inc., Decatur 0180.

COAL—Give a useful gift. Best grades. Also wood and gasoline. Heathcock Coal Co., 53d st. and Grant ne.; LI. 8382.

COLONIAL mahogany sewing rocker; hair filled, covered in cretonne or cotton damask, $36. Biggs Antique Co., 1200 Conn. ave. nw.

FIREPLACE furnishings; silverware replated. D. L. Bromwell, Inc., 723 12th st. nw.; ME 1134.

FURNITURE of all kinds at a real saving. Make your Christmas gift a valuable one. D. Notes, 633 Indiana ave. nw.

GRAND piano; dainty apt size; mahogany and bench; sweet tone, responsive action; warranted; price, $385; convenient terms. Droop's Music House, 1300 G.

ICE CREAM CAKE, decorated, for your Christmas dinner. Washington Maid Ice Cream, 37 L st. se.; AT. 6030.

PAINTING, decorating, papering, repairing make your home cheerful. "Modern work at moderate cost." Allen's, 1735 Conn. ave. nw. Call now, PO. 4476.

RADIOS — Popular makes; console and standard; the gift everlasting. Wm. E. Miller, Furn., 7th and E sts. sw.; Natl. 8070.

RENOVIZE your home for Xmas. Surprise the family. Papering, painting; reas. M. L. Smith, 1724 Webster st. nw. AD. 7108.

THE season's practical gift—Coal. Colonial Anthracite, egg, chestnut, stove, pea and many others. F. B. Watkins, 4502 8th st. nw.

VACUUM CLEANERS—Why buy a new one? We rebuild your old one (any make or model regardless of condition) for only $6, with the following services: New bag (any make cleaner), new cord, brushes rebristled, paint handle if necessary, polish machine to make it appear new, and dollar service. Other extra parts at cost. WASHINGTON VACUUM CLEANER SERVICE, 2110½ 14th st. nw. No. 9607. Rebuilt machines for sale, $10 up.

WASHINGTON POST—Delivered by carrier to your home every morning and Sunday, 15 cents per week. Complete coverage on local, political and national news. Associated press dispatches from all over the world and added features of interest to everyone to complete a thorough newspaper. Just call National 4205 and place your order today. Start the New Year right with The Washington Post.

WINDOW SHADES made and installed as low as 75c. All colors and sizes. Kleeblatt, 11th and H sts. ne.; Linc. 0879.

SUN RADIO, 938 F st. nw.; Met. 3500.
FREE INSPECTION
With this advertisement only.

A GIFT FOR THE HOME
Keeps on Giving the Year 'Round.
HOPWOOD'S FURNITURE
8th & K N.W. 815 H St. N.E.

COAL AND WOOD RANGES—New; No. 8; full cast iron; $23.95 and up; waterfronts or reservoirs if desired; unusual value.
Latrobes rebuilt; guaranteed Grands and Windsors unusually low prices.
THE DALY-HOPPER CO., Inc.,
Established 1907 1802 11TH ST. NW.
Phones North 5976, NO. 7805.

For the Dinner

CHEESE—Fancy imported for Xmas holidays. Edam, Roquefort or Pineapple cheese. Strictly fresh eggs, fancy creamery butter. Free delivery. W. F. Miller Western Market. West 0431.

FROZEN EGGNOG, fruit cakes, mince pies, Napoleon's Pastry Shop, 3000 Conn. ave. nw.; Col. 8955.

FRUIT CAKE—Delicious, 40c and 50c lb.; minced and pumpkin pies. Stand 104, New Center Market. Stand 85-91, O St. Market. Dec. 5199.

MEATS—Walker & Evans specialize in sweetbreads, calf liver, Smithfield hams, also Swift's Premium products. 341-43 New Center Market. DI. 7181.

CRUSTY PIES
FOR THE HOLIDAYS
MAKE YOUR HOLIDAY DINNERS A COMPLETE SUCCESS BY SERVING A CRISP, FRESH CRUSTY PIE.
Special Christmas Pumpkin and Mince Pie and the largest variety in the city
Leave your order with your favorite grocer or restaurant.
OR
PHONE NA. 0436 FOR PROMPT DELIVERY.

Decorations

DECORATIONS—Fireproof; tree lights, 39c up; tinsel tree ornaments; complete line Dennison's decorations. Garrison's House of Novelties, 1217 E st. nw. Open until 10 p. m.

Pieces of Eight

A Boy's Impressions

By Charles B. Driscoll

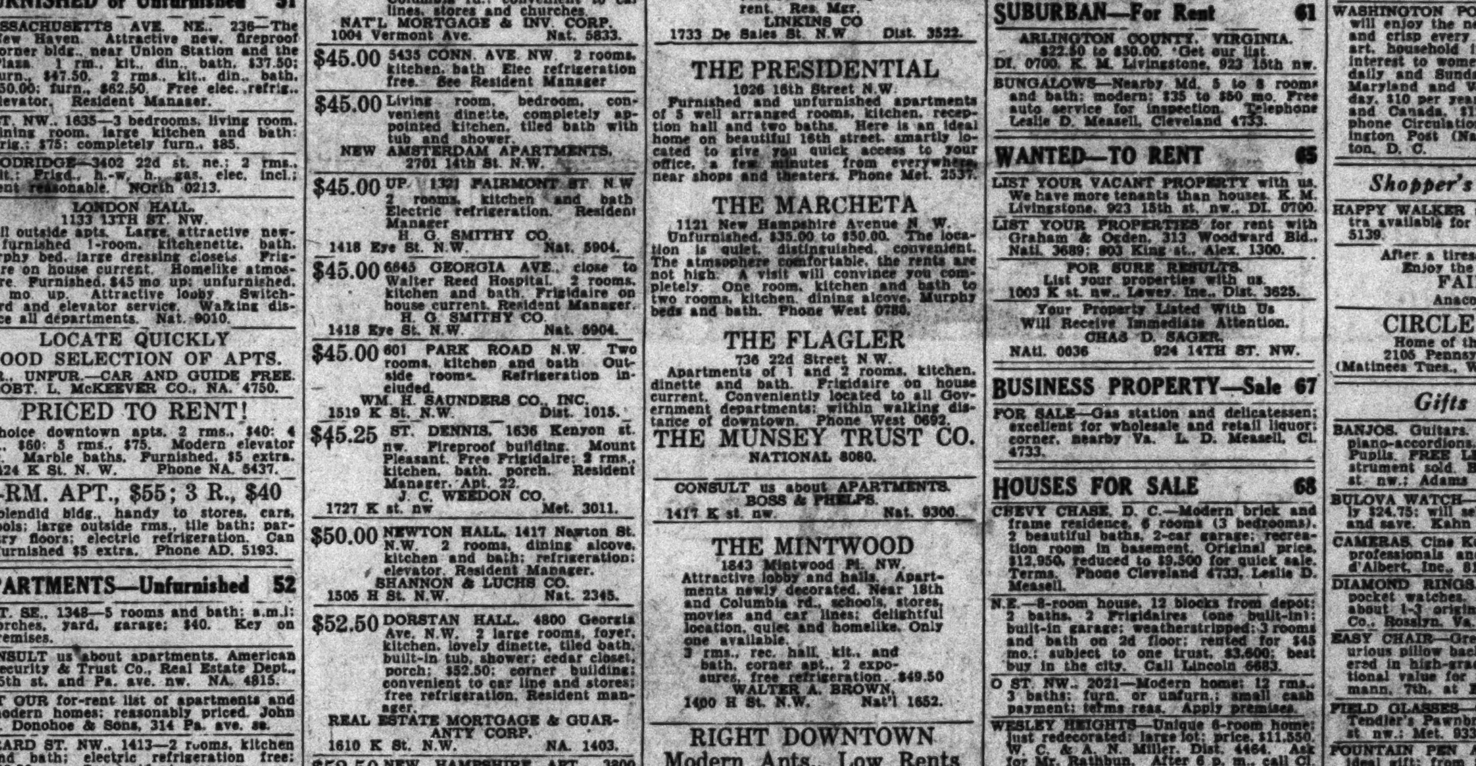

While Worley's men were tossing overside the pirate their captain had killed, Worley continued his own story. Blackbeard listened and occasionally commented or laughed his scornful laugh. The two walked slowly about the ship, or sat at ease.

"Shortly after our neighbor, Capt. Kidd, was done to death by Gov. Bellamont and those politicians of the House of Lords, I first went to sea. I was a small youngster. My father got the captain to take me on as cabin boy.

"As we sailed up the Thames to London I saw the pirates hanging in chains on the river bank. My captain, standing beside me, reminded me that one of those might well be Capt. Kidd, who never was a pirate at all.

"When I returned from that voyage I told my father that I would rather be a pirate and wear fine clothes, and maybe die of old age than be an honest mariner and hang in chains for the politicians."

"Cap" Stubbs **A Trifle Vague** **By Edwina**

SURE, LONNY'S GETTIN' 'LONG S'WELL TH' DOCTOR'S GONNA TAKE TH' PLASTER CAST OFF HIS LEG PRETTY SOON —
HE WON'T HAFTA WEAR CRUTCHES AGAIN —
ISN'T THAT JEST WUNNERFUL —
YES, I HADDA LETTER, TOO.
HE SAID, A'NT LIBBY WANTED TO KNOW WUZ YOU WEARIN' YOUR WINTER UNDERWEAR OR DO YOU WANNA GET NEMONIA —
WELL, I HAVEN'T GOT IT YET —
I BET HE ISN'T WEARIN' IT —
"DERE LONNY — GEE! I'M GLAD YOU'RE GETTIN' BETTER — I CAN HARDLY WAIT TILL YOU COME HOME —
The George Matthew Adams Service, Inc.

Napoleon and Uncle Elby

By Clifford McBride

The Gumps **And Why Not?**

HERE'S A HOT ONE, BIMBO — LISTEN TO THIS —
DEC. 21
TWO MEN OUT IN ARKANSAS FOUGHT A DUEL — THEIR NAMES WERE C. L. KNOTT AND A. L. SHOTT — AND HOW DO YOU THINK THE DUEL TURNED OUT? KNOTT WAS SHOT BUT SHOTT WAS NOT —
WELL — WELL —
WELL — IN THAT CASE I WOULD HAVE RATHER BEEN SHOTT THAN KNOTT —
SIDNEY SMITH

Dixie Dugan **Lost at Sea** **By J. P. McEvoy and J. H. Striebel**

CALM YOURSELF, OLD FELLOW! — WE'LL SEE NO HARM COMES TO YOU — AND YOU MAY KEEP THAT FIVE HUNDRED DOLLARS — ONLY TELL US THE TRUTH ABOUT THAT BABY — THE FULL TRUTH
SO HELP ME, I WILL! — AN' GLAD I'LL BE T' PURGE ME SOUL!
— TWENTY YEARS IT'S BEEN GNAWIN' AT ME! — THAT NIGHT O' TH' SHIPWRECK, I HEERD FAINT CRIES O' HELP — I RUN OUT BACK THERE AN' SEE'D A LIFE-BOAT DASHIN' 'GAINST TH' ROCKS — WITH A MAN AN' WOMAN CLINGIN' TO IT HOLDIN' A BABY 'TWIXT 'EM —
'FORE I COULD THINK WHAT T' DO, A WAVE SWEPT 'EM INTO TH' SEA — I HEERD TH' MAN CALL TH' WOMAN — MYRA! MYRA! — THEN THEY BOTH DISAPPEARED —
— BUT TH' BABY — TH' BABY HAD BEEN WASHED BACK ONTO SHORE I CLIMB DOWN AN' FETCHED IT UP — GLORY BE! — BY SOME MIRACLE, T'WARN'T HURT

Dick Tracy **Let's Go!**

REALIZING THAT DICK TRACY MAY LEARN THE TRUTH ABOUT THE RECENT BOND ROBBERY ANY DAY, JIMMY WHITE IS DETERMINED TO TRICK JUNIOR TRACY INTO A LIFE OF CRIME AND THEN THREATEN TO EXPOSE HIM AS A CROOK IF THE DETECTIVE EXPOSES WHITE...
YOU THINK YOU CAN TRICK HIM INTO HELPIN' YOU STEAL A CAR, EH SNIPE?
ABSOLUTELY.
LOOK! I JUST PHONED THE BOSS FOR A LIST OF CARS THAT ARE 'RIPE' — AND I KNOW I CAN TRICK THIS KID INTO HELPING ME STEAL ONE.
RIPE DOWN — HERE HE COMES
WELL, IF IT AIN'T OLD JUNIOR. COME IN, FELLOW!
25
WHERE ARE YOU GOIN', SNIPE?
OH, I'M JUST GOING ON AN ERRAND FOR MY DAD. I'LL BE RIGHT BACK. DO YOU WANT TO COME ALONG, KID?
YEAH, I'LL GO WITH YOU, SNIPE, AS LONG AS YER COMING RIGHT BACK.
IT'S A TRAP! WILL THE BOY WALK INTO IT?

Read
The Post's
Comics to Start Every Day With a Smile

Joe Palooka **Gentle June** **By Ham Fisher**

WELL, I S'POSE I WAS WRONG. ONLY YA CAN'T BLAME A GUY FER BEIN' SUSPICIOUS WHEN YER OUT ALL NIGHT.
WAIT A SECOND DEAR — SOME ONE AT THE DOOR —
COME IN
12-21
I'M FROM THE MAISON ROYALE CLUB, MISS PAYFORTH — YOU LEFT THIS COMPACT ON YOUR TABLE LAST NIGHT. THOUGHT YOU MIGHT BE WORRIED.
OHHHH —
SO!
A PHONEY EH? AN' I TRUSTED YA, NEVER EVEN HAD TH' LEAST SUSPICION, TWO TIMIN'. AFTER WHAT I DONE FER YA, WELL, SISTER, I'M THROUGH!
TAKE IT EASY. YOU ONLY THINK YOU'RE THROUGH!
AND SO KNOBBY'S CASTLES AND HIS DREAMS OF LOVE COME TUMBLING DOWN AROUND HIM.
HAM FISHER

Winnie Winkle, the Breadwinner **The Good Samaritan**

Walt Mason, Himself

Memory.

"I can't remember," granddad cries, "just where I left my tile," and wearily the old man sighs, while younger people smile. "I have forgotten," granddad wails, "just where I left my shoes;" his memory so halts and fails, the old man has the blues. Old age imposes penalties which are quite hard to bear, including weakness, wobbly knees, dim eyes and falling hair. The patriarch, howe'er, endures such ills and does not mourn, for woes that haven't any cures were better calmly borne. But when his memory bogs down he thinks that life's a crime; he can't remember just what town he lives in at the time. He's always pulling funny tricks, forgetting this and that, forgetting gloves and walking sticks, his cork screw and his hat. The youngsters laugh and dance a jig when granddad combs the shack, to find his glasses or his wig, or last year's almanac. He can't remember where he left his patent hand-made teeth, or in what cranny, nook or cleft, he placed his laurel wreath. Poor granddad's always on the hunt for something he's mislaid, and every small, forgetful stunt, brings mirth from youth and maid. Old age must always stand the gaff in matters such as these; and it seems hard when youngsters laugh at failing faculties.

(Copyright, 1933.)

Shenandoah Apple Growers to Meet

Harrisonburg, Va., Dec. 20 (Spl.).—Apple men of the Shenandoah Valley, from Roanoke to Harrisonburg and Covington to Charlottesville, will meet in Staunton Saturday to discuss organizing a production credit corporation similar to the one formed at Winchester for northern Virginia and West Virginia a few days ago.

The meeting was called by W. S. Campbell, secretary of the Virginia Horticultural Society, following a long-distance conference tonight with Andrew Cohill, representing the Federal Government.

An attempt will be made to obtain Government loans to finance care and pruning of orchards.

Today's Crossword

ACROSS.

1 Render a song
5 Edible tuber
8 Musical character
12 Biblical tower
13 Vermilion
14 Fleet animal
15 Strong liking
16 Yale
17 Largest continent
18 Runs away
20 Tanned skin of an animal
22 Failure to pay financial debts
24 Little lie
27 Automobile
28 Completement of a mortise
32 Accustomed
34 Placid
35 Over
36 Evergreen tree
37 That which is woven
38 More rigorous
41 Pertaining to a genus
44 Decompose
48 Heated chamber
49 Take the evening meal
51 Languish
52 Topic
53 Poorly
54 Volcano
55 Head coverings
56 Scotch river
57 Shakespearean king

DOWN.

1 Ego
2 Object of devotion
3 Body of a church
4 Avarice
5 Native metal
6 Room under a building
7 Farewell
8 Jabber
9 Tie tightly
10 Great Lake
11 Dread
19 One who withdraws from a union
21 Changed
23 Temporary fashion
24 Expression of disgust
25 Hostelry
26 Undeveloped flower
29 Novel
30 Indefinite pronoun
31 Bird's beak
33 Takes offense at
34 Title of respect
36 Kind of starch
39 Short sojourn
40 Drive away
41 One of an ancient race
42 Ipecac plant
43 Nearest in place or time
45 Quote
46 East Indian money of account
47 365 days
50 Run between ports

YESTERDAY'S ANSWER.

N	A	V	Y		O	L	D	E	R		R	O	B	E
O	L	I	O		P	E	A	R	Y		A	M	I	D
R	O	A	N		P	A	R	E		S	P	I	T	E
M	E	N	D		U	R	N		M	I	T	T	E	N
		D	E	I	G	N		F	A	N				
S	E		R	A	N		P	I	N	G	P	O	N	G
A	L	A		N	E	V	E	R		S	E	V	E	R
L	E	N	A		D	O	T	E	S		P	A	P	A
A	M	A	S	S		T	A	S	T	E		L	A	D
D	I	S	H	E	V	E	L		A	Y	R		L	E
			W	A	D		S	N	E	E	R			
L	I	S	T	E	N		L	E	D		P	I	T	S
A	S	T	E	R		J	A	V	A		E	V	I	L
S	L	E	D		W	A	T	E	R		N	E	R	O
H	E	W	S		E	M	E	N	D		T	R	E	T

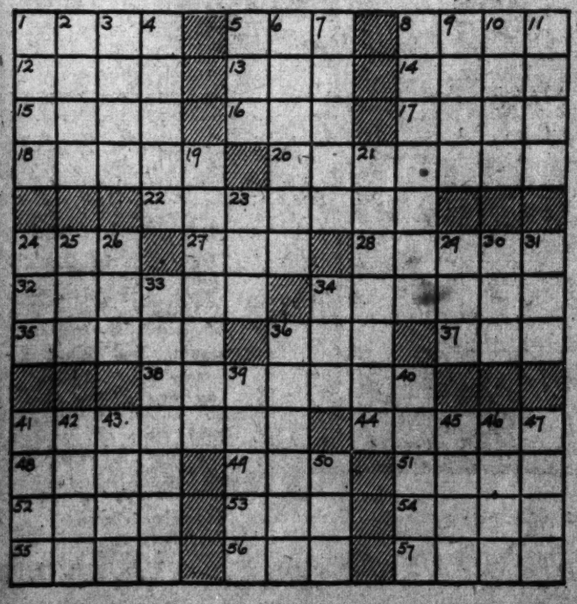

Minute Movies **By Ed Wheelan**

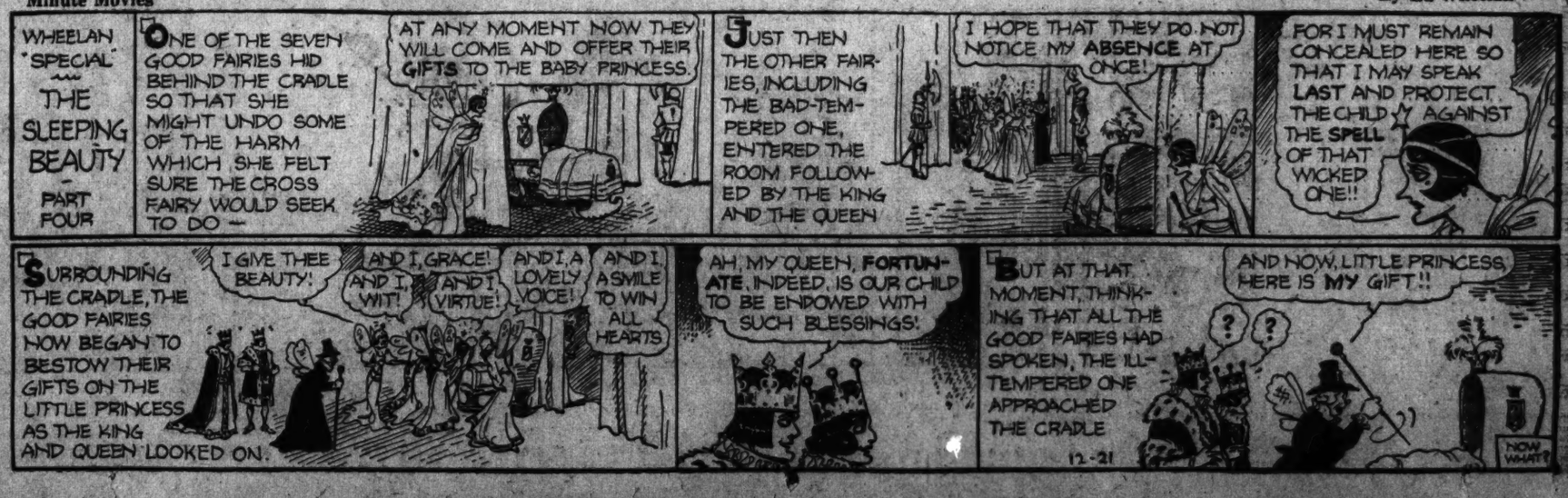
WHEELAN "SPECIAL" — THE SLEEPING BEAUTY — PART FOUR
ONE OF THE SEVEN GOOD FAIRIES HID BEHIND THE CRADLE SO THAT SHE MIGHT UNDO SOME OF THE HARM WHICH SHE FELT SURE THE CROSS FAIRY WOULD SEEK TO DO —
AT ANY MOMENT NOW THEY WILL COME AND OFFER THEIR GIFTS TO THE BABY PRINCESS.
JUST THEN THE OTHER FAIRIES, INCLUDING THE BAD-TEMPERED ONE, ENTERED THE ROOM FOLLOWED BY THE KING AND THE QUEEN
I HOPE THAT THEY DO NOT NOTICE MY ABSENCE AT ONCE!
FOR I MUST REMAIN CONCEALED HERE SO THAT I MAY SPEAK LAST AND PROTECT THE CHILD AGAINST THE SPELL OF THAT WICKED ONE!!
SURROUNDING THE CRADLE, THE GOOD FAIRIES NOW BEGAN TO BESTOW THEIR GIFTS ON THE LITTLE PRINCESS AS THE KING AND QUEEN LOOKED ON.
I GIVE THEE BEAUTY!
AND I, WIT!
AND I, GRACE!
AND I, VIRTUE!
AND I, A LOVELY VOICE!
AND I, A SMILE TO WIN ALL HEARTS
AH, MY QUEEN, FORTUNATE, INDEED, IS OUR CHILD TO BE ENDOWED WITH SUCH BLESSINGS!
BUT AT THAT MOMENT, THINKING THAT ALL THE GOOD FAIRIES HAD SPOKEN, THE ILL-TEMPERED ONE APPROACHED THE CRADLE
12-21
AND NOW, LITTLE PRINCESS, HERE IS MY GIFT!!
NOW WHAT?

Baby Mine

THE HECHT CO.'S MEN'S SHOPS

IT'S GOOD TO DRESS UP AGAIN

TUXEDOS

Sheldon; single or double	$25
Dinner-Tex Tuxedos	$35
Society Brand, Single or Double Breaste	$40
White or Black Waistcoats	$5

FULL DRESS

Sheldon Full Dress Suits	$40
Dress-Tex Full Dress Suits	$45
Society Brand Full Dress	$50

DRESS OVERCOATS

Sheldon Fly-front Dress Coat	$29.50
Society Brand Double Breasted	$39.50

(Second Floor, The Hecht Co.)

FORMAL ACCESSORIES

Manhattan Dress Shirts	$2.50	White or Grey Gloves	$3.50
Dress Jewelry Sets	$3.50	White Silk Mufflers	$2.95
White or Black Ties	$1	English Key Chains	$1.00
Dress Collars	35c	Sheldon Opera Hats	$12.50
Interwoven Dress Socks	75c	Sheldon Silk Hats	$10
Pioneer Dress Braces	$1.50	Patent Leather Pumps	$4.95
		Footmodel Dress Shoes	$6.50

(Main Floor, The Hecht Co.)

THE HECHT CO.'S MEN'S SHOPS

Men's Robes

$5.95

Fully silk lined dressing gowns of rayon brocade. Small, medium and large sizes.

Columbian All-Wool Flannel Robes; plain or striped $4.95

Gorgeous Silk Lined Dressing Gowns $9.85

Smoking Jackets; braid trimmed; double frogs... $4.95

(Main Floor, Men's Shop, The Hecht Co.)

Special! Men's Genuine Leather Bedroom Slippers; everett and opera..... $1

Men's Ties

55c 2 for $1

We bought early, and in a huge quantity, hence this low price. An almost endless variety of striking plain colors and sumptuous color effects. High quality fabrics, hand tailored.

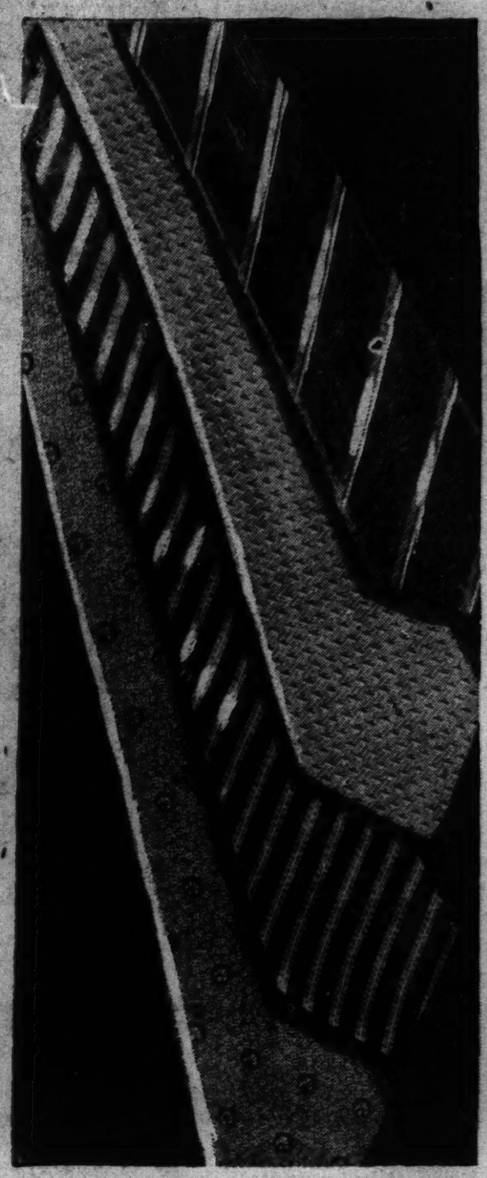

Nationally famous Trojan and Berkley Neckties $1

Trojan Ties, of beautiful materials, hand-tailored, resilient constructed..... $1.50

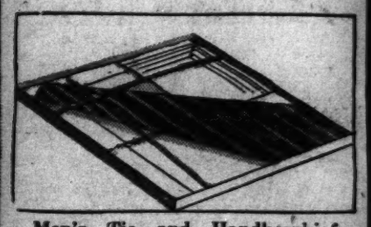

Men's Tie and Handkerchief Sets, with attractive border effects..... $1.50

Main Floor Men's Shop—The Hecht Co.

Men's Shirts

$1.00

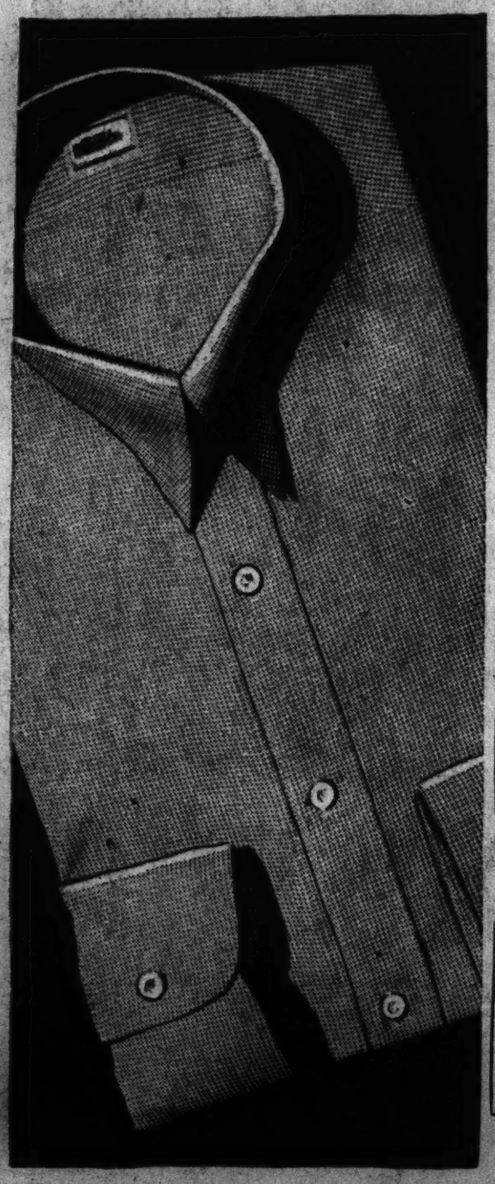

In white, plain colors and fancies. Collar attached, and neckband styles with collar to match. Sizes 13½ to 17.

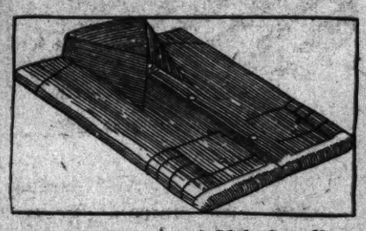

Eagle, Airman and Mel-O-Glo Shirts, sale priced. $1.49

3 for $4.25

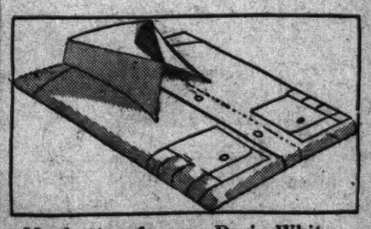

Manhattan famous Doric White and solid color broadcloth..... $2.00

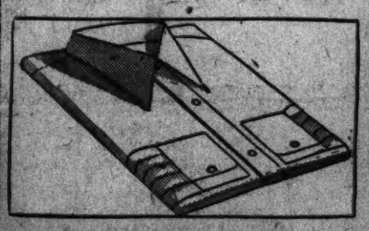

Famous Velvet Rose and our own Radium Silk Shirts $1.88

(Main Floor, The Hecht Co.)

Men's Pajamas

$1.49

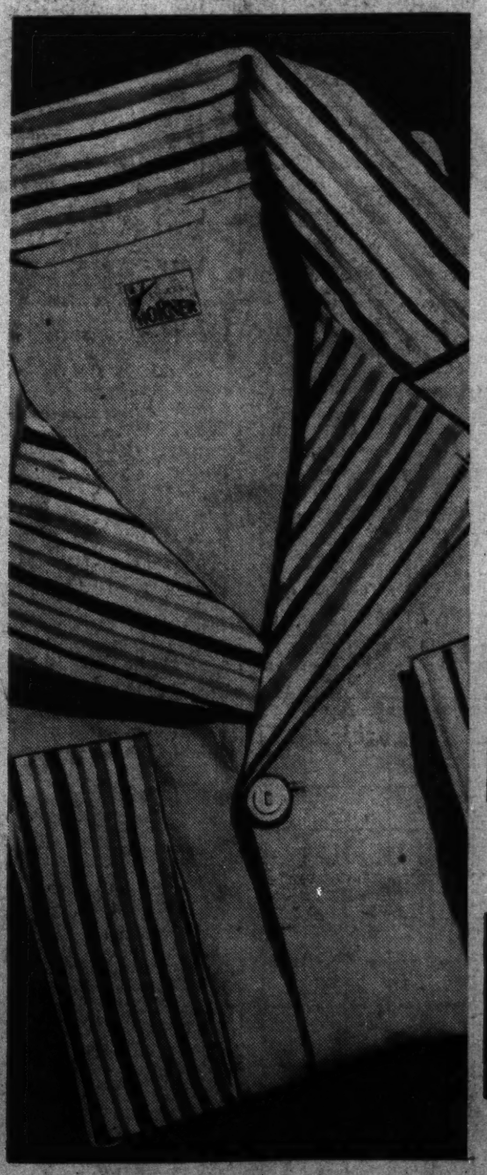

Nationally-famous "Horner" Pajamas. Adjustable drawstrings, and unbreakable aluminum trouser button. A to D.

Men's White, Plain Colors and Novelty Trimmed Pajamas; sizes A to D..... $1

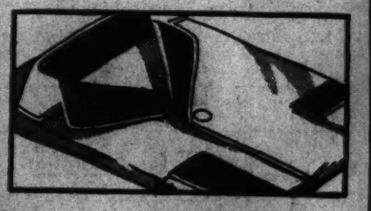

Horner Broadcloth, Sateen and Novelty Material Pajamas; A to D..... $1.95

Tailored Radium Silk Pajamas; in new high colors, A to D..... $4.95

Main Floor Men's Shop—The Hecht Co.

Automobile parking service for customers—E Street, between 6th and 7th N.W. Moderate charge, 10c for first two hours.